Idaho Rural Health Clinics (45)

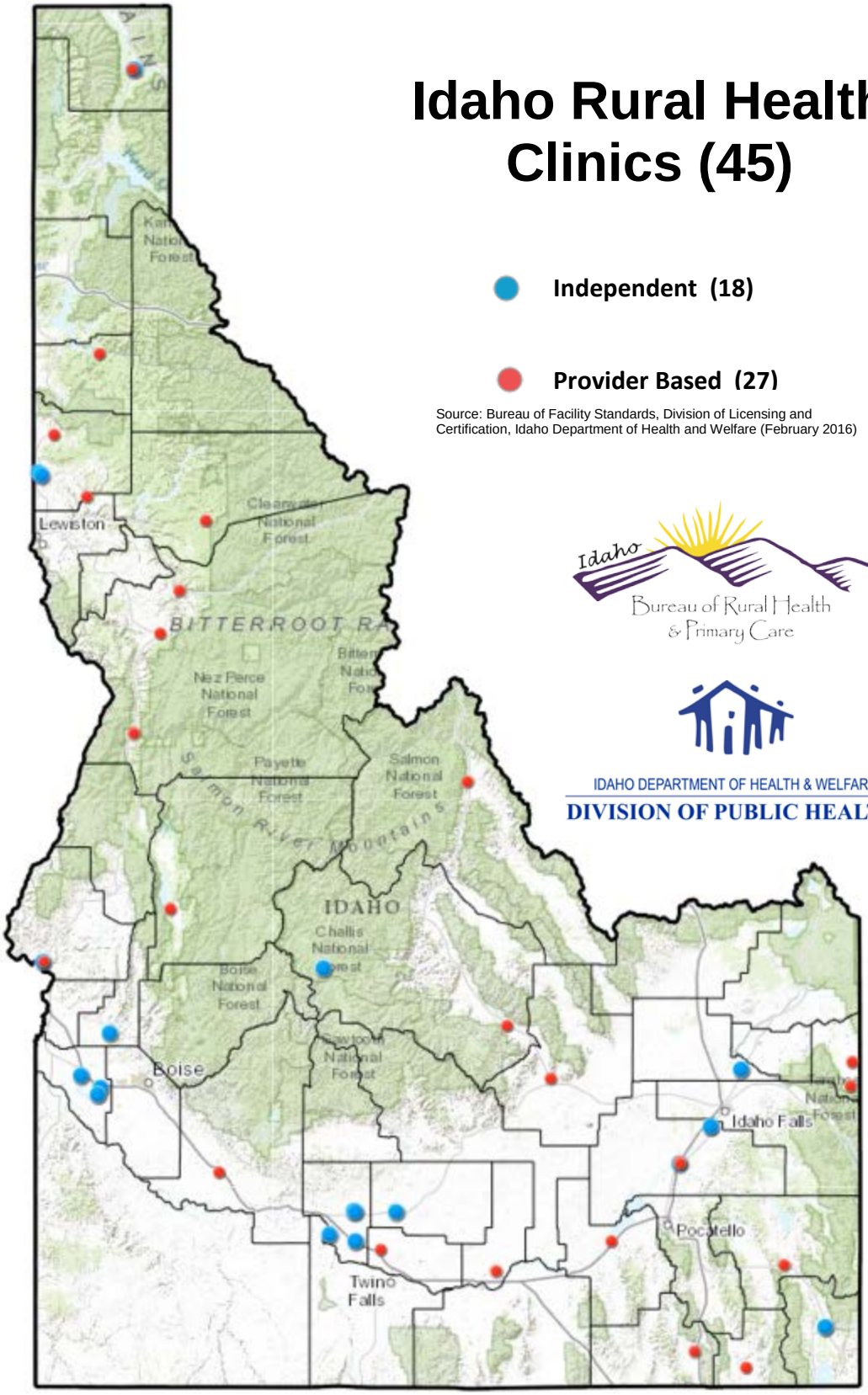

Independent (18)

Provider Based (27)

Source: Bureau of Facility Standards, Division of Licensing and Certification, Idaho Department of Health and Welfare (February 2016)

Idaho Bureau of Rural Health & Primary Care

IDAHO DEPARTMENT OF HEALTH & WELFARE
DIVISION OF PUBLIC HEALTH

Bureau of Rural Health and Primary Care, Division of Public Health, Department of Health and Welfare
Current as of February 2016 – please contact (208) 334-5993 for updates