IDAHO DEPARTMENT OF HEALTH & WELFARE
DIVISION OF PUBLIC HEALTH

May
2016

Natality

2014 Idaho Vital Statistics

Division of Public Health • Idaho Department of Health & Welfare

TABLE OF CONTENTS

NATALITY 4
Live births and rates, 2010-2014 *(U.S., Idaho, districts, counties)* 10
2014 Live births: sex and race/ethnicity *(Idaho, districts, counties)* 11
2014 Live births: age of mother *(Idaho, districts, counties)* 12
2014 Live births: education of mother *(Idaho, districts, counties)* 13
2014 Live births: attendant at birth *(Idaho, districts, counties)* 14
2014 Live births: place of birth *(Idaho, districts, counties)* 15
2014 Live births: birth and fertility rates *(U.S., Idaho, districts, counties)* 16
2014 Live births: live birth order by age of mother 17
2014 Live births: fertility and age-specific rates *(U.S., Idaho)* 17
Prenatal care 18
2014 Live births: prenatal care by mother's characteristics 19
2014 Live births: trimester when prenatal care began *(Idaho, districts, counties)* 20
2014 Live births: APNCU Index of prenatal care *(Idaho, districts, counties)* 21
2014 Low birthweight live births: weight at birth *(U.S., Idaho, districts, counties)* 22
2014 Low birthweight live births: race/ethnicity of mother *(Idaho, districts, counties)* 23
2014 Low birthweight live births: age of mother *(Idaho, districts, counties)* 24
2014 Low birthweight live births: live birth order by age of mother
2014 Low birthweight live births: age-specific percentages *(U.S., Idaho)* 25
2014 Live births: birthweight by gestational age 26
2014 Live births: birthweight by cigarette smoking status during pregnancy 26
2014 Live births: gestational age in weeks *(U.S., Idaho, districts, counties)* 27
2014 Live births: number and percent of births by plurality (*Idaho, districts*) 28
2014 Live births: plurality by gestational age 28
2014 Live births: plurality by birthweight 28
2014 Live births: WIC participation, infant breastfed *(Idaho, districts, counties)* 29
Out-of-wedlock live births 30
2014 Out-of-wedlock live births: race/ethnicity of mother *(Idaho, districts, counties)* 32
2014 Out-of-wedlock live births: age of mother *(Idaho, districts, counties)* 33
2014 Out-of-wedlock live births: live birth order by age of mother 34
2014 Out-of-wedlock live births: age-specific percentages *(U.S., Idaho)* 34
2014 Live births: risk factors, infections present and/or treated during pregnancy by age of mother 35
2014 Live births: risk factors, infections present and/or treated during pregnancy 35
2014 Live births: maternal morbidity (complications), characteristics of labor and delivery by age of mother 36
2014 Live births: maternal morbidity (complications), characteristics of labor and delivery 36
2014 Live births: abnormal conditions of the newborn 37
2014 Live births: congenital anomalies of the newborn 37
2014 Live births: method of delivery (*U.S., Idaho, districts, counties*) 38
2014 Live births: method of delivery by birthweight 39
2014 Live births: method of delivery by gestational age 39
2014 Live births: method of delivery by principal source of payment for delivery 40
2014 Live births: method of delivery by age of mother 40
2014 Live births: principal source of payment for delivery by birth attendant 41
2014 Live births: principal source of payment for delivery by age of mother 41
2014 Live births: principal source of payment for delivery (*Idaho, districts, counties*) 42
2014 Live births: cigarette smoking before and during pregnancy by trimester (*Idaho, districts, counties*) 43
2014 Live births: cigarette smoking during pregnancy by age of mother 44
2014 Live births: cigarette smoking during pregnancy by race and ethnicity of mother 44

TABLE OF CONTENTS (CONTINUED)

2014 Live births: pre-pregnancy body mass index (*Idaho, districts, counties*)..... 45
2014 Live births: pre-pregnancy body mass index by age of mother 46
2014 Live births: pre-pregnancy body mass index by race and ethnicity of mother..... 46
2014 Teen pregnancy: fertility rates, percent out-of-wedlock, percent low birthweight by age *(U.S., Idaho)* 47
2014 Teen pregnancy: pregnancy rates, abortion rates and ratios by age 47
2014 Teen pregnancy: total pregnancies and rates by age of female *(Idaho, districts, counties)* .. 50
2014 Teen live births: age of mother *(Idaho, districts, counties)* 51
2014 Teen live births: out-of-wedlock by age of mother *(Idaho, districts, counties)*..... 52
2014 Teen live births: low birthweight by age of mother *(Idaho, districts, counties)* 53
2014 Teen abortions: abortions, ratios and rates by age of patient *(Idaho, districts, counties)*..... 54
2014 Most common given names and selected unique names 55

Information on this section

Definitions, formulas, technical notes and additional information can be found in the:
2014 Vital Statistics Annual Report

This section and other reports form the Bureau of Vital Records and Health Statistics are available on the web at www.healthstatistics.dhw.idaho.gov.

NATALITY

U.S.

The total number of live births for the U.S in 2014 was 3,988,076, an increase of 1.4 percent from 2013 (3,932,181 births)[1]. This was the first increase since 2007, ending a downward trend. The 2014 birth rate was 12.5 per 1,000 population, compared with 12.4 in 2013 and 12.6 in 2012. The 2014 fertility rate was 62.9 births per 1,000 women aged 15-44, up from 62.5 in 2013, which was a historic low for the United States[1].

Idaho

Following decades of consistently higher birth and fertility rates, Idaho's birth rates fell considerably in the 1980's to converge with the U.S. rate in 1988 for the first time. After three years below the U.S. rate, Idaho's birth rate rose above the U.S. birth rate again from 1992 through 2014. In 2014, the birth rate for Idaho was 14.0, less than one percent increase from 13.9 in 2013. The fertility rate increased 1.4 percent from 71.7 per 1,000 women aged 15-44 in 2013 to 72.7 births in 2014. The number of births increased by 540 births (2.4 percent), from 22,348 births in 2013 to 22,888 in 2014.

Idaho live birth rates in 2014 ranged from a low of 11.0 per 1,000 population in District 2 to a high of 18.9 per 1,000 in District 7. Six districts experienced higher birth rates in 2014 from 2013. District 1 had the largest rate increase (3.5 percent) from 11.4 to 11.8; District 5 experienced a 3.3 percent decrease from 15.1 in 2013 to 14.6 in 2014.

Race and Ethnicity of Mother

Beginning in 2004, more than one race and ethnicity may be reported for the mother, and mother's race data were collapsed into six race categories: white, black, American Indian, Asian and Pacific Islander, other race, or race not stated. Ethnicity data were collapsed into Hispanic, non-Hispanic, or ethnicity not stated. In 2014, 89.8 percent of Idaho mothers were white, 1.0 percent were black, 1.7 percent were American Indian, 2.1 percent were Asian or Pacific Islander and 5.4 percent reported other race. A total of 16.0 percent of mothers were of Hispanic origin and 84.0 percent were non-Hispanic.

Race and Hispanic origin are reported separately on the certificate; mothers of Hispanic origin may be of any race. The method in which race data are categorized changed in 2004 with the use of the new birth certificate, and data in 2014 are not comparable with race data prior to 2004. In Idaho, if mother's race is reported as other race and "Hispanic" or "Mexican" is specified as the race, then mother's race remains coded to "other race". Not all states follow this method of coding mother's race. In some states, if mother's race is reported as "Hispanic" or "Mexican", the race is coded as white. Because not all states report race and ethnicity to the National Center for Health Statistics in the same manner, Idaho race data are not comparable with national data. See Technical Notes for more information.

Age of Mother

The mean age of all Idaho mothers was 27.6 years in 2014. For the 7,894 first-time mothers with known age, the mean age was 24.7 years in 2014, compared with 26.3 years for first-time mothers in the U.S. in 2014. The ages for first-time mothers ranged from 13 to 53 in Idaho in 2014. The majority of Idaho births, 58.4 percent, were to mothers aged 20 to 29 in 2014 compared with 58.8 percent in 2013. Teen mothers aged less than 20 accounted for 5.7 percent of births in 2014 compared with 6.4 percent of all live births in 2013. A total of 35.9 percent of mothers were aged 30 or older in 2014, compared with 34.8 percent in 2013.

Education of Mother

In 2004, education data collected on the birth certificate were revised to report the highest degree or level of school completed at the time of delivery. Prior to 2004, the number of years of school completed was reported on the Idaho birth certificate. In 2014, 12.1 percent of mothers were not high school graduates, and 88.0 percent of mothers were high school graduates, had their GED or attained a higher level of education at the time of delivery. Of the Idaho mothers aged less than 18 years, 85.8 percent had not yet received their high school diploma. A total of 35.4 percent of mothers aged 18 and 19 had not received their diploma, and 9.9 percent of mothers aged 20 and older had not received their diploma at the time of delivery in 2014.

Birth Attendant

In 2014, 88.5 percent of births to Idaho residents were attended by physicians and 11.5 percent were non-physician attended. While the number of total births increased 2.4 percent from 2013 to 2014, the number of births attended by physicians increased 2 percent from 19,854 in 2013 to 20,245 in 2014. The number of births attended by certified nurse midwives increased 9.0 percent from 1,753 to 1,912; the number of births attended by licensed, other or lay midwives increased 1.3 percent from 614 in 2013 to 622 in 2014.

The category "licensed midwife" was added to the Idaho birth certificate in 2010. A lay midwife can become a licensed midwife in Idaho by meeting the requirements established by the Idaho Bureau of Occupational Licenses under the auspices of the State Board of Midwifery. Successful applicants are required to provide proof of certification as a Certified Professional Midwife and successful completion of board approved courses in pharmacology, the treatment of shock/IV therapy and suturing specific to midwives.

Place of Birth

A total of 3.4 percent (785) of Idaho's 2014 resident births occurred in a non-hospital setting. Most of the out-of-hospital births occurred at a residence (490 or 2.1 percent) or a freestanding birthing center (276 or 1.2 percent). In 2014, a total of 10 babies were born en route to a hospital.

Prenatal Care

The collection of prenatal care data changed dramatically with the revision of the Idaho birth certificate in 2004. Prenatal care data on the revised certificate are based on the date of the first prenatal care visit, the length of gestation, and the date of birth. Prior to 2004, prenatal care on the certificate was based on the month prenatal care began (first, second, third, etc. month of pregnancy). In 2014, the National Center for Health Statistics (NCHS) made a transition in the measurement used to determine length of gestation which affected prenatal care data. Prior to 2014, the length of gestation was based on the date of the mother's last normal menses and the infant's date of birth. Beginning in 2014, length of gestation is based on the obstetric estimate (OE) at the time of birth. Prenatal care data based on the two different measurements are not comparable. Using the OE, the onset of prenatal care is measured using the infant's birthdate minus the number of day's length of gestation to determine the beginning OE date. The number of days between the beginning of the OE date and the date of the first prenatal care visit is used to determine the trimester prenatal care began. The impact of using the OE to measure Idaho's prenatal care data was an approximate 3 percentage point increase in the percentage of births to women receiving prenatal care in the first trimester. Using the OE, the percentage of mothers receiving prenatal care in the first trimester was 74.2 percent in 2014, 76.0 percent in 2013, and 76.4 percent in 2012.

Low birthweight and Preterm

Nationally, 8.0 percent of births were low birthweight (< 2,500 grams or 5 lb. 8 oz.) in 2014[2], which is unchanged from 2013 (8.0 percent). Among Idaho residents, the percent of low

Births

birthweight live births decreased from 6.9 percent in 2013 to 6.5 in 2014. In 2014, the NCHS made a transition for determining length of gestation for the infant. Prior to 2014, the length of gestation was calculated using date of the last menses period and the date of birth; beginning in 2014, the length of gestation is determined by the obstetrical estimate (OE). These two measurements are not comparable. Births are less likely to be classified as preterm using the OE. Final 2014 U.S. data based on the OE indicates 9.6 percent of live births were preterm. (less than 37 completed weeks of gestation)[1]. The percent of preterm infants was 8.2 percent in Idaho in 2014, 9.2 percent in 2013, and 8.6 percent in 2012 using the obstetric estimate. There is a correlation between low birthweight babies and preterm births. Of the 1,863 babies born preterm (prior to 37 weeks gestation), 1,025 (55.0 percent) were born low birthweight compared with 2.1 percent born low birthweight among babies born to term (37 or more weeks gestation).

The National Center for Health Statistics report called "Measuring Gestational Age in Vital Statistics Data: Transitioning to the Obstetric Estimate" can be found: http://www.cdc.gov/nchs/data/nvsr/nvsr64/nvsr64_05.pdf

Plurality

In 2014, there were 22,188 singletons, 687 twins and 12 triplets or higher-order births. The percent of low birthweight infants was 5.0 percent for singletons, 53.0 for twins, and 100.0 percent for triplets or higher-order births in 2014. The Idaho preterm rate was 6.5 percent for singletons, 61.4 percent for twins, and 100.0 percent for triplets or higher-order births in 2014.

WIC (Supplemental Nutritional Program for Women, Infants, and Children)

In 2014, 39.1 percent of live births were to mothers who received WIC food for themselves during pregnancy, compared with 40.1 percent of births in 2013. By district of residence, the percentage of mothers who participated in WIC ranged from a low of 30.8 percent in District 4, to a high of 47.1 percent in District 3. Mothers aged less than 20 were twice as likely to receive WIC food (76.0 percent) than mothers aged 20 and older (36.9 percent). Unmarried mothers were more than twice as likely to receive WIC food (65.5 percent) than married mothers (29.0 percent).

Breastfeeding

A total of 90.9 percent of Idaho infants were breastfed at birth in 2014. Mothers aged less than 20 were less likely to have breastfed at the time of birth (87.9 percent) than mothers aged 20 and older (91.1 percent). Fewer unmarried mothers breastfed at birth (84.8 percent) than married mothers (93.2 percent).

Out of Wedlock

In Idaho, the total number of births increased 2.4 percent from 2013 to 2014, while the number of out-of-wedlock births increased 5.2 percent from 6,040 in 2013 to 6,354 in 2014. The percent of out-of-wedlock Idaho births increased from 27.0 percent in 2013 to 27.8 percent in 2014. In Idaho, the percentage of births to unmarried mothers ranged from 13.3 percent among Asian or Pacific Islander mothers to 66.6 percent among American Indian or Alaska Native mothers. Nationally, the percent of all births to unmarried women slightly decreased from 40.6 in 2013 to 40.2 in 2014[1].

Risk Factors

The section on the Idaho birth certificate for maternal risk factors was revised in 2014. In 2014, the question for vaginal bleeding was removed, and a question on eclampsia was added. Also added were specific questions regarding infertility treatment on the use of drugs, insemination, and assisted reproductive technology. A total of 6,346 births (27.7 percent) were to Idaho mothers with at least one risk factor during pregnancy. The most common risk factor to mothers was previous cesarean delivery (2,980) followed by gestational hypertension (1,512), and gestational diabetes (1,023).

Infections

There are 12 infections listed on the Idaho birth certificate, plus a category for "other" infections present and/or treated during this pregnancy. The most common infection reported was group B streptococcus; 4,354 or 19.7 percent of births were to mothers with or treated for group B streptococcus. Among births with known data for infection status, 5,381 (24.4 percent) births were to mothers with at least one infection present and/or treated during pregnancy in 2014.

Maternal Morbidity

Maternal morbidity is defined on the Idaho birth certificate as complications associated with labor and delivery. A total of 1.8 percent of Idaho births (406) were to mothers with one or more complications of labor and delivery reported on the birth certificate in 2014. The leading complications reported were: third or fourth degree perineal laceration (269 births), maternal transfusion (79 births), and unplanned operating room procedure following delivery (63 births).

Characteristics of Labor and Delivery

The most common characteristics of labor and delivery reported in 2014 were: epidural or spinal anesthesia during labor (17,184 births or 75.1 percent), antibiotics received by mother during labor (6,437 or 28.1 percent), induction of labor (6,270 births or 27.4 percent), and augmentation of labor (5,478 births or 23.9 percent).

Abnormal Conditions of the newborn

Nearly one in seven newborns had at least one abnormal condition reported on the 2014 birth certificate (3,244 or 14.2 percent). The most common abnormal condition reported was Neonatal Intensive Care Unit (NICU) admission (2,669), followed by assisted ventilation required immediately following delivery (851), and newborn received antibiotics for suspected neonatal sepsis (729 births).

Congenital Anomalies of the Newborn

A total of 151 Idaho newborns had one or more congenital anomalies in 2014. A total of 32 births reported cyanotic congenital heart disease, cleft lip with or without cleft palate was reported for 31 births, and Hypospadias was reported 21 times. Suspected other chromosomal disorders was reported for 18 births (3 had confirmed karyotype disorders), and 23 births reported down syndrome (5 had karyotype confirmed),

Cigarette Smoking

A total of 14.5 percent of mothers reported smoking the three months prior to pregnancy. Of the 3,308 who reported smoking in the three months prior to pregnancy, 921 (27.8 percent) reported they did not smoke anytime during pregnancy. Among the women who smoked during pregnancy, 10.4 percent reported smoking during the first three months of pregnancy; 8.6 percent reported smoking during the second three months of pregnancy; and 8.2 percent reported smoking during the third three months of pregnancy. Overall, 2,431 (10.6 percent) live births were to Idaho mothers who reported smoking any time during pregnancy. The percentage of mothers who reported smoking any time during pregnancy ranged from a low of 6.6 percent in District 7 to a high of 16.6 percent in both District 1 and District 2.

By age group, teens aged 18-19 had the highest percentage of mothers who smoked during pregnancy (18.9 percent), and mothers aged 45 and older had the lowest percentage of mothers who smoked (3.7 percent). By race, American Indian or Alaskan natives had the highest percentage of mothers who smoked (18.7 percent), and mothers of other race had the lowest percentage of mothers who smoked (3.1 percent). Non-Hispanic mothers were nearly 3.0 times more likely to smoke during pregnancy (11.8 percent) than Hispanic mothers (4.4 percent) in 2014.

In 2014, 6.5 percent of all live births were low birthweight. Of the 2,431 births to women who smoked during pregnancy, 299 (12.3 percent) infants were low birthweight compared with 5.8 percent of babies born to nonsmokers.

Method of Delivery

In 2014, the Idaho resident birth rate for vaginal, non-VBAC (vaginal deliveries after a cesarean) births was 73.3 deliveries per 100 births; the total birth rate for vaginal deliveries was 75.8 per 100 births compared with 67.8 per 100 births nationally in 2014. Conversely, Idaho's total cesarean rate (24.2 deliveries per 100 births) in 2014 was lower than the national rate of 32.2 per 100 births in 2014[1]. Rates for VBACs and repeat cesareans are based on mothers with a previous cesarean. Idaho's VBAC rate was 19.5 deliveries per 100 births to women with previous cesarean, and the repeat cesarean rate for Idaho was 80.5 per 100 births to women with a previous cesarean.

Method of Payment

In 2014, 50.7 percent of deliveries were paid by private insurance in Idaho compared with 49.1 percent in 2013. In 2014, 39.6 percent of births were paid by Medicaid compared with 38.9 percent in 2013. A total of 6.2 percent of births were reported as self-pay, and a total of 2.8 percent of births were paid by other governmental agencies. A total of 0.7 percent of births had "other" payment source or did not have any payment source reported for the delivery. The payment source for delivery may change after the birth certificate is filed with the state.

Body Mass Index (BMI)

Pre-pregnancy Body Mass Index (BMI) is a measure of weight and height before the woman became pregnant (see Technical Notes for classifications). In 2014, 11,055 (48.4 percent) births were to mothers classified as normal weight while 5,643 (24.7 percent) births were to women who were classified as being overweight and 5,317 (23.3 percent) births were to mothers who were obese prior to pregnancy.

Teen Pregnancy

Reportable pregnancies include live births, abortions, and stillbirths. Miscarriages under 20 weeks are not reported in Idaho. In 2014, there were 1,555 reportable pregnancies among Idaho females under the age of 20 (1,309 live births, 240 abortions, and 6 stillbirths). During the past decade there has been a steady decline in the annual teen pregnancy number (from 2,396 in 2004 to 1,541 in 2014) and rate (from 45.2 per 1,000 in 2004 to 27.5 per 1,000 in 2014) among Idahoans aged 15 to 19. The pregnancy rate for females aged less than 15, females aged 15-17, and females aged 18-19 decreased from 2013 to 2014. The rate declined 0.3 per 1,000 to 0.2 per 1,000 among females aged 10-14; declined 3.6 percent from 11.1 in 2013 to 10.7 per 1,000 in 2014 for teens aged 15-17, and decreased 6.3 percent from 63.6 per 1,000 to 59.6 per 1,000 females aged 18-19.

1. "Births: Final Data for 2014, "National Vital Statistics Reports, National Center for Health Statistics, Vol. 64, No. 12, December 23, 2015.

IDAHO RESIDENT LIVE BIRTHS
Births by Month
2014

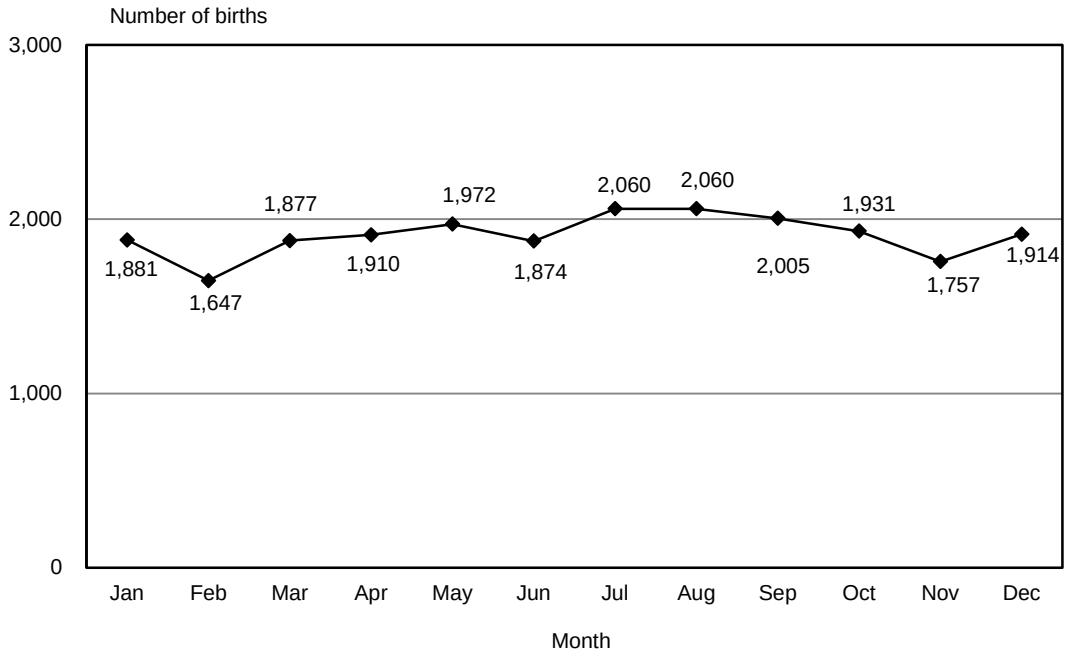

IDAHO RESIDENT LIVE BIRTH RATES
Idaho and Districts
2014

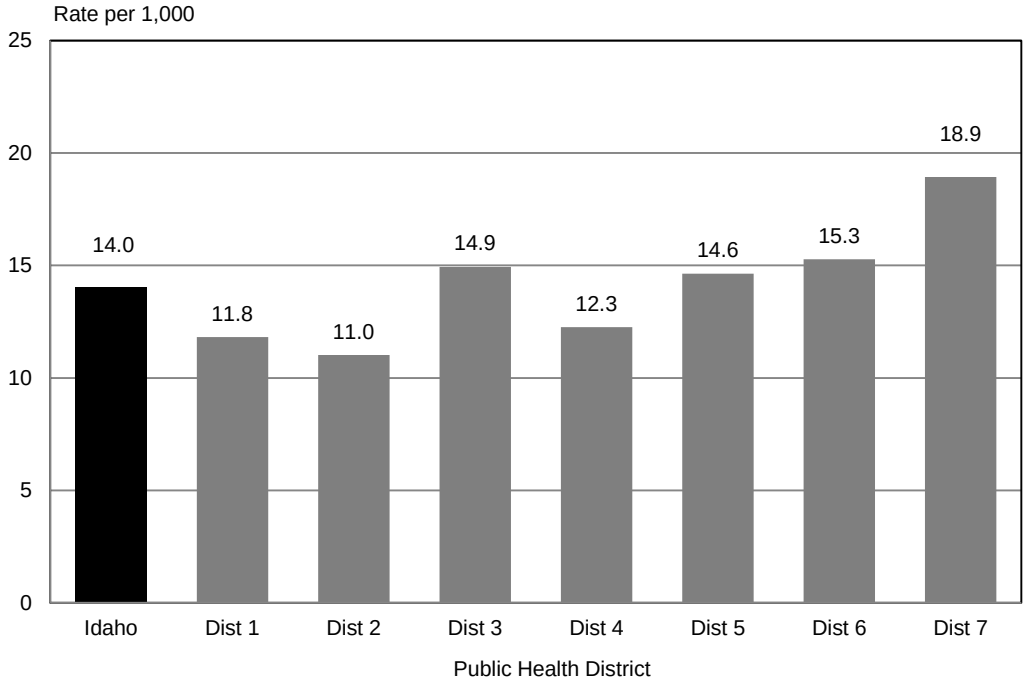

IDAHO RESIDENT LIVE BIRTHS
Number of Live Births and Live Birth Rates
2010-2014

	2014		2013		2012		2011		2010	
RESIDENCE	Number	Rate	Number	Rate	Number	Rate	Number	Rate	Number	Rate
U.S. Rates		12.5		12.4		12.6		12.7		13.0
IDAHO	22,888	14.0	22,348	13.9	22,941	14.4	22,311	14.1	23,202	14.8
District 1	2,615	11.8	2,473	11.4	2,499	11.6	2,368	11.0	2,478	11.7
District 2	1,180	11.0	1,157	10.9	1,252	11.8	1,144	10.8	1,166	11.1
District 3	4,005	14.9	3,846	14.6	3,907	15.1	3,778	14.7	3,937	15.5
District 4	5,751	12.3	5,594	12.2	5,644	12.5	5,760	13.0	5,663	13.0
District 5	2,789	14.6	2,845	15.1	2,881	15.4	2,754	14.7	3,018	16.2
District 6	2,579	15.3	2,581	15.3	2,703	15.9	2,590	15.2	2,873	17.0
District 7	3,969	18.9	3,852	18.5	4,055	19.6	3,917	19.0	4,067	19.9
Ada	5,128	12.0	4,980	12.0	5,079	12.4	5,151	12.9	5,044	12.9
Adams	31	8.0	28	7.3	29	7.4	29	7.3	27	6.8
Bannock	1,324	15.9	1,249	15.0	1,324	15.8	1,320	15.8	1,436	17.3
Bear Lake	90	15.1	79	13.3	90	15.2	63	10.5	91	15.2
Benewah	107	11.7	106	11.7	123	13.5	108	11.7	111	12.0
Bingham	687	15.2	745	16.4	769	16.9	733	16.0	788	17.3
Blaine	222	10.3	211	9.9	235	11.1	213	10.0	245	11.5
Boise	39	5.7	43	6.3	36	5.3	40	5.7	42	6.0
Bonner	431	10.4	394	9.7	392	9.7	380	9.3	396	9.7
Bonneville	1,875	17.3	1,847	17.2	2,004	18.8	1,878	17.8	2,020	19.4
Boundary	132	12.0	129	11.9	120	11.1	127	11.8	112	10.2
Butte	26	9.9	30	11.4	30	10.9	30	10.6	30	10.4
Camas	5	4.8	10	9.6	12	11.1	8	7.1	19	17.0
Canyon	3,227	15.9	3,079	15.5	3,098	16.0	3,019	15.7	3,156	16.7
Caribou	83	12.1	100	14.7	89	13.1	84	12.3	110	15.8
Cassia	374	15.9	383	16.4	377	16.2	400	17.3	406	17.7
Clark	10	11.5	10	11.5	9	10.4	14	14.8	8	8.1
Clearwater	58	6.8	75	8.7	71	8.3	62	7.1	58	6.6
Custer	42	10.1	42	9.9	31	7.2	41	9.5	34	7.8
Elmore	495	19.0	486	18.6	439	16.7	484	18.4	494	18.3
Franklin	176	13.5	203	15.8	205	16.0	185	14.4	218	17.0
Fremont	198	15.4	179	13.8	196	15.1	212	16.1	213	16.1
Gem	192	11.4	199	11.9	210	12.6	186	11.2	181	10.8
Gooding	202	13.4	208	13.8	196	12.8	190	12.3	245	15.8
Idaho	158	9.7	135	8.4	175	10.7	150	9.1	160	9.8
Jefferson	445	16.5	484	18.0	494	18.5	509	19.4	517	19.8
Jerome	384	16.8	409	18.2	405	18.0	390	17.2	425	19.0
Kootenai	1,795	12.2	1,708	11.8	1,746	12.3	1,648	11.7	1,723	12.4
Latah	448	11.7	434	11.4	454	11.9	446	11.8	444	11.9
Lemhi	65	8.4	62	8.0	58	7.5	74	9.3	82	10.3
Lewis	35	9.1	43	11.0	39	10.0	42	11.0	42	11.0
Lincoln	62	11.7	75	14.1	78	14.8	73	14.1	91	17.5
Madison	1,197	31.5	1,084	28.9	1,095	29.2	1,026	27.1	1,029	27.4
Minidoka	326	16.0	331	16.3	347	17.3	323	16.0	326	16.2
Nez Perce	481	12.0	470	11.8	513	13.0	444	11.2	462	11.8
Oneida	44	10.5	47	11.0	50	11.9	49	11.6	65	15.2
Owyhee	142	12.5	123	10.7	154	13.5	140	12.2	131	11.4
Payette	310	13.6	301	13.3	308	13.6	319	14.1	328	14.5
Power	149	19.6	128	16.6	146	18.8	126	16.2	135	17.3
Shoshone	150	12.1	136	10.7	118	9.3	105	8.3	136	10.7
Teton	137	13.2	144	14.0	168	16.7	163	16.0	164	16.1
Twin Falls	1,214	15.0	1,218	15.2	1,231	15.7	1,157	14.8	1,261	16.3
Valley	89	9.1	85	8.8	90	9.4	85	8.8	83	8.4
Washington	103	10.3	116	11.7	108	10.7	85	8.3	114	11.2

Birth rate: Number of live births per 1,000 population.

IDAHO RESIDENT LIVE BIRTHS
Sex of Child and Race/Ethnicity of Mother
2014

RESIDENCE	TOTAL LIVE BIRTHS	SEX OF CHILD		RACE OF MOTHER						MOTHER HISPANIC[2]
		Male	Female	White	Black	American Indian or Alaska Native	Asian or Pacific Islander	Other Race[1]	Not Stated	
IDAHO	22,888	11,751	11,137	20,455	233	380	473	1,227	120	3,652
District 1	2,615	1,339	1,276	2,494	10	47	23	34	7	102
District 2	1,180	615	565	1,075	7	62	19	12	5	39
District 3	4,005	2,009	1,996	3,503	31	40	58	344	29	1,181
District 4	5,751	2,915	2,836	5,068	133	40	238	247	25	591
District 5	2,789	1,465	1,324	2,574	16	29	63	94	13	909
District 6	2,579	1,336	1,243	2,177	13	135	26	195	33	349
District 7	3,969	2,072	1,897	3,564	23	27	46	301	8	481
Ada	5,128	2,625	2,503	4,552	114	35	205	200	22	491
Adams	31	12	19	31	-	-	-	-	-	3
Bannock	1,324	678	646	1,175	10	61	18	47	13	107
Bear Lake	90	42	48	88	-	-	-	1	1	3
Benewah	107	56	51	91	1	13	-	2	-	1
Bingham	687	363	324	526	3	68	7	71	12	135
Blaine	222	104	118	174	-	2	8	27	11	94
Boise	39	20	19	38	-	-	-	1	-	1
Bonner	431	210	221	412	-	2	9	5	3	12
Bonneville	1,875	997	878	1,654	13	17	22	165	4	273
Boundary	132	68	64	122	1	5	1	3	-	5
Butte	26	16	10	23	-	1	-	-	2	3
Camas	5	2	3	5	-	-	-	-	-	-
Canyon	3,227	1,622	1,605	2,796	29	26	54	300	22	1,000
Caribou	83	48	35	80	-	-	-	3	-	4
Cassia	374	213	161	358	3	3	4	6	-	136
Clark	10	5	5	8	-	-	-	2	-	3
Clearwater	58	33	25	53	1	3	-	-	1	4
Custer	42	22	20	37	-	2	-	2	1	4
Elmore	495	229	266	394	19	4	29	46	3	88
Franklin	176	89	87	159	-	1	1	13	2	17
Fremont	198	95	103	170	-	-	2	26	-	29
Gem	192	89	103	176	1	2	-	12	1	23
Gooding	202	106	96	180	-	5	1	16	-	91
Idaho	158	87	71	146	-	8	1	1	2	1
Jefferson	445	233	212	400	1	3	2	38	1	52
Jerome	384	186	198	350	1	4	-	28	1	176
Kootenai	1,795	920	875	1,722	8	27	11	23	4	81
Latah	448	206	242	420	3	5	15	5	-	15
Lemhi	65	34	31	62	-	1	1	1	-	1
Lewis	35	21	14	30	-	4	1	-	-	-
Lincoln	62	35	27	52	1	-	1	7	1	29
Madison	1,197	613	584	1,115	9	4	17	51	1	90
Minidoka	326	177	149	314	1	3	2	6	-	148
Nez Perce	481	268	213	426	3	42	2	6	2	19
Oneida	44	18	26	41	-	-	-	2	1	1
Owyhee	142	78	64	119	-	3	-	18	2	43
Payette	310	156	154	292	1	6	2	6	3	83
Power	149	82	67	85	-	4	-	58	2	79
Shoshone	150	85	65	147	-	-	2	1	-	3
Teton	137	73	64	118	-	-	2	16	1	29
Twin Falls	1,214	642	572	1,141	10	12	47	4	-	235
Valley	89	41	48	84	-	1	4	-	-	11
Washington	103	52	51	89	-	3	2	8	1	29

1. Beginning in 2009, out-of-state births with more than one race are included with "other race"; there were 25 births with more than one race delivered out of state during 2014.
2. Race and Hispanic origin are reported separately on the birth certificate; Hispanic origin are included in appropriate race totals. There were 55 births with Hispanic origin not stated.

IDAHO RESIDENT LIVE BIRTHS
Age of Mother
2014

RESIDENCE	TOTAL LIVE BIRTHS	AGE OF MOTHER										
		<15	15-19			20-24	25-29	30-34	35-39	40-44	45+	Not Stated
			Total	15-17	18-19							
IDAHO	22,888	7	1,302	311	991	6,146	7,225	5,474	2,262	444	27	1
District 1	2,615	-	166	29	137	674	847	623	247	52	6	-
District 2	1,180	-	66	17	49	337	390	253	101	29	4	-
District 3	4,005	4	290	76	214	1,153	1,258	857	370	72	1	-
District 4	5,751	1	226	53	173	1,157	1,760	1,707	748	144	8	-
District 5	2,789	2	203	53	150	808	835	643	242	51	4	1
District 6	2,579	-	173	47	126	728	850	562	227	38	1	-
District 7	3,969	-	178	36	142	1,289	1,285	829	327	58	3	-
Ada	5,128	1	195	42	153	974	1,547	1,579	691	134	7	-
Adams	31	-	-	-	-	8	11	8	3	1	-	-
Bannock	1,324	-	76	26	50	362	447	308	113	18	-	-
Bear Lake	90	-	8	3	5	24	34	16	8	-	-	-
Benewah	107	-	9	1	8	39	37	16	6	-	-	-
Bingham	687	-	52	10	42	208	225	136	56	10	-	-
Blaine	222	-	5	1	4	32	57	79	43	6	-	-
Boise	39	-	-	-	-	16	11	4	5	3	-	-
Bonner	431	-	30	6	24	115	119	113	47	7	-	-
Bonneville	1,875	-	121	26	95	491	618	432	184	27	2	-
Boundary	132	-	9	1	8	36	35	31	18	2	1	-
Butte	26	-	3	-	3	4	8	9	1	1	-	-
Camas	5	-	-	-	-	-	2	1	2	-	-	-
Canyon	3,227	4	225	62	163	933	1,005	700	302	57	1	-
Caribou	83	-	1	-	1	23	32	21	5	1	-	-
Cassia	374	-	28	10	18	118	111	88	24	5	-	-
Clark	10	-	-	-	-	3	3	1	3	-	-	-
Clearwater	58	-	9	3	6	17	15	8	5	4	-	-
Custer	42	-	-	-	-	8	21	10	3	-	-	-
Elmore	495	-	30	11	19	146	176	96	42	4	1	-
Franklin	176	-	13	2	11	51	49	37	22	4	-	-
Fremont	198	-	14	4	10	56	66	45	14	3	-	-
Gem	192	-	13	2	11	56	62	42	14	5	-	-
Gooding	202	-	15	2	13	68	61	33	16	9	-	-
Idaho	158	-	9	2	7	39	44	43	15	8	-	-
Jefferson	445	-	20	3	17	103	167	112	35	7	1	-
Jerome	384	-	38	10	28	123	110	77	30	5	-	1
Kootenai	1,795	-	107	21	86	428	613	439	164	39	5	-
Latah	448	-	12	1	11	126	151	103	46	8	2	-
Lemhi	65	-	1	1	-	20	16	22	5	1	-	-
Lewis	35	-	2	1	1	14	10	8	1	-	-	-
Lincoln	62	-	7	2	5	12	21	15	7	-	-	-
Madison	1,197	-	19	1	18	587	369	158	54	10	-	-
Minidoka	326	2	31	9	22	121	84	65	17	6	-	-
Nez Perce	481	-	34	10	24	141	170	91	34	9	2	-
Oneida	44	-	2	-	2	10	16	12	4	-	-	-
Owyhee	142	-	15	4	11	42	38	33	12	2	-	-
Payette	310	-	28	8	20	76	111	60	30	5	-	-
Power	149	-	18	6	12	46	39	23	18	4	1	-
Shoshone	150	-	11	-	11	56	43	24	12	4	-	-
Teton	137	-	3	1	2	21	25	49	29	10	-	-
Twin Falls	1,214	-	79	19	60	334	389	285	103	20	4	-
Valley	89	-	1	-	1	21	26	28	10	3	-	-
Washington	103	-	9	-	9	38	31	14	9	2	-	-

IDAHO RESIDENT LIVE BIRTHS
Education of Mother
2014

RESIDENCE	TOTAL LIVE BIRTHS	HIGHEST DEGREE OR LEVEL OF SCHOOL COMPLETED						
		8th Grade or Less	9th-12th Grade, But No Diploma	GED or Diploma	Some College, No Degree (Includes Associates)	Bachelor's Degree	Master's, Doctorate or Professional Degree	Not Stated
IDAHO	22,888	582	2,163	5,873	8,215	4,694	1,251	110
District 1	2,615	24	222	771	1,046	404	138	10
District 2	1,180	7	86	304	446	260	76	1
District 3	4,005	171	564	1,234	1,344	529	120	43
District 4	5,751	119	385	1,144	2,000	1,486	599	18
District 5	2,789	169	427	679	1,073	343	93	5
District 6	2,579	32	232	1,043	642	516	88	26
District 7	3,969	60	247	698	1,664	1,156	137	7
Ada	5,128	103	329	981	1,748	1,386	567	14
Adams	31	-	2	11	14	1	3	-
Bannock	1,324	3	86	613	238	298	71	15
Bear Lake	90	1	13	24	34	17	1	-
Benewah	107	2	9	48	32	15	1	-
Bingham	687	15	84	226	233	114	11	4
Blaine	222	18	30	42	60	47	23	2
Boise	39	3	2	12	18	3	1	-
Bonner	431	5	42	145	148	75	15	1
Bonneville	1,875	28	152	449	725	447	71	3
Boundary	132	5	20	50	36	15	5	1
Butte	26	1	3	11	6	2	3	-
Camas	5	-	-	1	3	1	-	-
Canyon	3,227	124	455	981	1,085	449	94	39
Caribou	83	-	3	29	27	24	-	-
Cassia	374	16	61	99	146	43	8	1
Clark	10	-	-	2	8	-	-	-
Clearwater	58	1	13	19	20	5	-	-
Custer	42	-	4	11	16	8	2	1
Elmore	495	12	45	130	207	76	21	4
Franklin	176	2	14	52	75	30	1	2
Fremont	198	6	23	41	81	45	2	-
Gem	192	5	29	56	72	20	9	1
Gooding	202	15	44	57	71	11	4	-
Idaho	158	2	13	51	54	34	3	1
Jefferson	445	14	31	77	197	113	12	1
Jerome	384	45	81	92	124	32	9	1
Kootenai	1,795	9	132	474	776	283	113	8
Latah	448	-	23	79	152	138	56	-
Lemhi	65	2	2	15	27	16	3	-
Lewis	35	2	2	8	18	5	-	-
Lincoln	62	6	10	19	23	4	-	-
Madison	1,197	4	24	77	574	493	24	1
Minidoka	326	16	62	88	128	27	5	-
Nez Perce	481	2	35	147	202	78	17	-
Oneida	44	-	2	14	13	13	1	1
Owyhee	142	12	22	47	41	16	2	2
Payette	310	22	45	96	99	37	10	1
Power	149	10	27	74	16	18	-	4
Shoshone	150	3	19	54	54	16	4	-
Teton	137	6	11	26	36	34	23	1
Twin Falls	1,214	53	139	281	518	178	44	1
Valley	89	1	9	21	27	21	10	-
Washington	103	8	11	43	33	6	2	-

IDAHO RESIDENT LIVE BIRTHS
Attendant at Birth
2014

RESIDENCE	TOTAL LIVE BIRTHS	ATTENDANT AT BIRTH						
		Physician M.D., D.O.	Certified Nurse Midwife	Nurse	Licensed Midwife*	Other or Lay Midwife	Other	Not Stated
IDAHO	22,888	20,245	1,912	32	522	100	76	1
District 1	2,615	2,057	317	6	176	36	23	-
District 2	1,180	945	142	5	79	3	6	-
District 3	4,005	3,674	200	2	77	38	14	-
District 4	5,751	5,150	490	-	100	2	9	-
District 5	2,789	2,641	112	-	28	3	4	1
District 6	2,579	2,336	211	1	14	7	10	-
District 7	3,969	3,442	440	18	48	11	10	-
Ada	5,128	4,550	472	-	97	1	8	-
Adams	31	31	-	-	-	-	-	-
Bannock	1,324	1,165	145	-	9	4	1	-
Bear Lake	90	88	1	-	-	-	1	-
Benewah	107	95	2	-	9	1	-	-
Bingham	687	642	35	1	5	1	3	-
Blaine	222	216	3	-	3	-	-	-
Boise	39	32	5	-	1	1	-	-
Bonner	431	355	11	-	47	12	6	-
Bonneville	1,875	1,647	202	1	20	2	3	-
Boundary	132	104	2	-	21	5	-	-
Butte	26	24	2	-	-	-	-	-
Camas	5	4	1	-	-	-	-	-
Canyon	3,227	3,008	125	2	58	26	8	-
Caribou	83	78	3	-	-	1	1	-
Cassia	374	365	1	-	7	1	-	-
Clark	10	9	1	-	-	-	-	-
Clearwater	58	43	9	1	4	-	1	-
Custer	42	37	4	-	1	-	-	-
Elmore	495	483	10	-	1	-	1	-
Franklin	176	167	4	-	-	1	4	-
Fremont	198	175	18	4	-	-	1	-
Gem	192	170	14	-	8	-	-	-
Gooding	202	170	29	-	2	1	-	-
Idaho	158	117	12	2	24	1	2	-
Jefferson	445	378	51	-	9	5	2	-
Jerome	384	336	42	-	3	-	2	1
Kootenai	1,795	1,376	285	5	97	17	15	-
Latah	448	395	9	1	39	2	2	-
Lemhi	65	57	1	2	1	2	2	-
Lewis	35	31	3	-	1	-	-	-
Lincoln	62	49	12	-	1	-	-	-
Madison	1,197	1,018	148	11	16	2	2	-
Minidoka	326	324	1	-	-	1	-	-
Nez Perce	481	359	109	1	11	-	1	-
Oneida	44	38	6	-	-	-	-	-
Owyhee	142	128	5	-	-	8	1	-
Payette	310	247	46	-	8	4	5	-
Power	149	134	15	-	-	-	-	-
Shoshone	150	127	17	1	2	1	2	-
Teton	137	121	15	-	1	-	-	-
Twin Falls	1,214	1,177	23	-	12	-	2	-
Valley	89	85	3	-	1	-	-	-
Washington	103	90	10	-	3	-	-	-

* Beginning July 1, 2010 Idaho law requires that midwives accepting payment be licensed by the state.

IDAHO RESIDENT LIVE BIRTHS
Place of Birth
2014

RESIDENCE	TOTAL LIVE BIRTHS	PLACE OF BIRTH					
		Hospital*	Freestanding Birthing Center	Clinic/Doctor's Office	Home	Other	Not Stated
IDAHO	22,888	22,101	276	-	490	19	2
District 1	2,615	2,387	85	-	141	2	-
District 2	1,180	1,092	16	-	72	-	-
District 3	4,005	3,858	51	-	96	-	-
District 4	5,751	5,567	92	-	91	-	1
District 5	2,789	2,750	4	-	18	16	1
District 6	2,579	2,548	7	-	23	1	-
District 7	3,969	3,899	21	-	49	-	-
Ada	5,128	4,953	87	-	87	-	1
Adams	31	31	-	-	-	-	-
Bannock	1,324	1,310	4	-	10	-	-
Bear Lake	90	89	-	-	1	-	-
Benewah	107	97	1	-	8	1	-
Bingham	687	678	1	-	7	1	-
Blaine	222	218	2	-	1	1	-
Boise	39	36	1	-	2	-	-
Bonner	431	366	29	-	35	1	-
Bonneville	1,875	1,850	4	-	21	-	-
Boundary	132	106	15	-	11	-	-
Butte	26	26	-	-	-	-	-
Camas	5	5	-	-	-	-	-
Canyon	3,227	3,123	37	-	67	-	-
Caribou	83	81	1	-	1	-	-
Cassia	374	365	-	-	2	7	-
Clark	10	10	-	-	-	-	-
Clearwater	58	53	2	-	3	-	-
Custer	42	41	1	-	-	-	-
Elmore	495	491	2	-	2	-	-
Franklin	176	171	1	-	4	-	-
Fremont	198	197	-	-	1	-	-
Gem	192	181	5	-	6	-	-
Gooding	202	199	-	-	3	-	-
Idaho	158	131	6	-	21	-	-
Jefferson	445	429	4	-	12	-	-
Jerome	384	378	-	-	5	-	1
Kootenai	1,795	1,673	40	-	82	-	-
Latah	448	405	5	-	38	-	-
Lemhi	65	59	2	-	4	-	-
Lewis	35	34	-	-	1	-	-
Lincoln	62	60	1	-	-	1	-
Madison	1,197	1,177	10	-	10	-	-
Minidoka	326	325	-	-	1	-	-
Nez Perce	481	469	3	-	9	-	-
Oneida	44	44	-	-	-	-	-
Owyhee	142	132	1	-	9	-	-
Payette	310	291	7	-	12	-	-
Power	149	149	-	-	-	-	-
Shoshone	150	145	-	-	5	-	-
Teton	137	136	-	-	1	-	-
Twin Falls	1,214	1,200	1	-	6	7	-
Valley	89	87	2	-	-	-	-
Washington	103	100	1	-	2	-	-

* Babies born en route to facility are included in appropriate facility category.

IDAHO RESIDENT LIVE BIRTHS
Birth and Fertility Rates
2014

RESIDENCE	TOTAL LIVE BIRTHS	BIRTH RATES		FERTILITY RATES	
		Population Estimate July 1, 2014[1]	Birth Rate[2]	Estimate Females 15-44 July 1, 2014[1]	Fertility Rate[3]
U.S. 2014	3,988,076		12.5		62.9
IDAHO	22,888	1,634,464	14.0	314,852	72.7
District 1	2,615	221,398	11.8	38,084	68.7
District 2	1,180	107,033	11.0	20,195	58.4
District 3	4,005	268,080	14.9	51,963	77.1
District 4	5,751	468,980	12.3	93,454	61.5
District 5	2,789	190,496	14.6	35,132	79.4
District 6	2,579	168,854	15.3	32,582	79.2
District 7	3,969	209,623	18.9	43,442	91.4
Ada	5,128	426,236	12.0	85,954	59.7
Adams	31	3,861	8.0	490	63.3
Bannock	1,324	83,347	15.9	17,394	76.1
Bear Lake	90	5,957	15.1	992	90.7
Benewah	107	9,118	11.7	1,344	79.6
Bingham	687	45,269	15.2	8,326	82.5
Blaine	222	21,482	10.3	3,610	61.5
Boise	39	6,824	5.7	914	42.7
Bonner	431	41,585	10.4	6,358	67.8
Bonneville	1,875	108,623	17.3	21,243	88.3
Boundary	132	10,979	12.0	1,700	77.6
Butte	26	2,622	9.9	404	64.4
Camas	5	1,039	4.8	171	29.2
Canyon	3,227	203,143	15.9	41,352	78.0
Caribou	83	6,837	12.1	1,132	73.3
Cassia	374	23,540	15.9	4,257	87.9
Clark	10	867	11.5	151	66.2
Clearwater	58	8,562	6.8	990	58.6
Custer	42	4,140	10.1	589	71.3
Elmore	495	26,094	19.0	5,178	95.6
Franklin	176	13,021	13.5	2,372	74.2
Fremont	198	12,867	15.4	2,208	89.7
Gem	192	16,866	11.4	2,591	74.1
Gooding	202	15,064	13.4	2,583	78.2
Idaho	158	16,215	9.7	2,107	75.0
Jefferson	445	27,021	16.5	5,108	87.1
Jerome	384	22,818	16.8	4,214	91.1
Kootenai	1,795	147,326	12.2	26,804	67.0
Latah	448	38,411	11.7	9,338	48.0
Lemhi	65	7,726	8.4	999	65.1
Lewis	35	3,838	9.1	514	68.1
Lincoln	62	5,316	11.7	1,001	61.9
Madison	1,197	38,038	31.5	11,090	107.9
Minidoka	326	20,323	16.0	3,577	91.1
Nez Perce	481	40,007	12.0	7,246	66.4
Oneida	44	4,184	10.5	654	67.3
Owyhee	142	11,353	12.5	1,961	72.4
Payette	310	22,836	13.6	4,019	77.1
Power	149	7,617	19.6	1,308	113.9
Shoshone	150	12,390	12.1	1,878	79.9
Teton	137	10,341	13.2	2,054	66.7
Twin Falls	1,214	80,914	15.0	15,719	77.2
Valley	89	9,826	9.1	1,408	63.2
Washington	103	10,021	10.3	1,550	66.5

1. Population source: United State Census Bureau. Internet release June 30, 2015.
2. Birth rate: Number of live births per 1,000 population.
3. Fertility rate: Number of live births per 1,000 women 15-44 years of age.

IDAHO RESIDENT LIVE BIRTHS
Live Birth Order by Age of Mother
2014

LIVE BIRTH ORDER	TOTAL LIVE BIRTHS	AGE OF MOTHER								
		<15	15-17	18-19	20-24	25-29	30-34	35-39	40-44	45+
TOTAL*	22,888	7	311	991	6,146	7,225	5,474	2,262	444	27
1	7,894	7	293	817	3,247	2,112	1,010	340	59	9
2	6,671	-	17	151	1,990	2,456	1,446	523	83	5
3	4,250	-	-	19	695	1,650	1,330	474	79	3
4	2,250	-	-	1	165	706	948	361	66	3
5	1,024	-	1	-	35	216	453	258	59	2
6	447	-	-	-	6	57	180	166	36	2
7	162	-	-	-	-	13	62	63	23	1
8	87	-	-	-	-	6	25	41	15	-
9	34	-	-	-	-	1	9	17	6	1
10-14	39	-	-	-	-	-	4	18	16	1
15+	1	-	-	-	-	-	-	-	1	-
Not stated*	29	-	-	3	8	8	7	1	1	-

* Total includes one birth with age of mother not stated (live birth order not stated).

IDAHO RESIDENT LIVE BIRTHS
Fertility Rate and Birth Rates by Age of Mother
2014

AGE	IDAHO			U.S.
	Total Live Births	Female Population July 1, 2014[1]	Fertility Rate and Age-Specific Birth Rates, 2014	Fertility Rate and Age-Specific Birth Rates, 2014
TOTAL	22,888	314,935[2]	72.7[3]	62.9
<15	7	59,865[4]	0.1	0.3
15-19	1,302	56,075	23.2	24.2
15-17	311	34,410	9.0	10.9
18-19	991	21,665	45.7	43.8
20-24	6,146	53,575	114.7	79.0
25-29	7,225	53,266	135.6	105.8
30-34	5,474	53,403	102.5	100.8
35-39	2,262	50,123	45.1	51.0
40-44	444	48,493	9.2	10.6
45+	27	47,092[5]	0.6	0.8
Not stated	1	-	NA	NA

1. Source: U.S. Census Bureau, Internet release date June 30, 2015.
2. Total female population aged 15-44 NOT including women under 15 or over 44.
3. Total number of live births per 1,000 women 15-44 years of age.
4. Total female population aged 10-14; rates for females aged <15 are based on female population 10-14.
5. Total female population aged 45-49; rates for females aged 45+ are based on female population 45-49.

NA: Not applicable.

PRENATAL CARE

Measurement of Prenatal Care

The effects of prenatal care are difficult to quantify, but appropriate care can promote healthier pregnancies by detecting and managing pre-existing medical conditions and providing health behavior advice[1]. The measurement of prenatal care in the U.S. and Idaho changed dramatically in 2014 when the National Center for Health Statistics (NCHS) transitioned from measuring gestational age based on the last normal menses (LMP) and the date of infant's birth to the new measure, the obstetric estimate of gestation at delivery (OE)[2]. This transition was due to the increasing evidence of the greater validity of the OE compared with the LMP-based measure. The OE-based measurement of gestational age impacts prenatal care due to prenatal care being categorized by the trimester in which care began.

Prenatal care data utilizing OE – based measurements has resulted in more accurate data because care is based on a date in a prenatal medical record rather than mother's recollection of the date of first visit. Prenatal care data based on the 2014 revision and the previous standard are not directly comparable.

PERCENT BEGINNING PRENATAL CARE IN THE FIRST TRIMESTER BASED ON OBSTETRIC ESTIMATE OF GESTATION	
Idaho, 2010	76.3%
Idaho, 2011	76.8%
Idaho, 2012	76.4%
Idaho, 2013	76.0%
Idaho, 2014	74.2%

Adequacy of Prenatal Care Utilization (APNCU) Index

One measure of prenatal care in which classifications of the adequacy of prenatal care are based on the onset of prenatal care, the number of prenatal visits, and the length of gestation is the Adequacy of Prenatal Care Utilization (APNCU) Index. The APNCU Index is based on full recommendations set forth by the American College of Obstetricians and Gynecologists (ACOG). This index classifies care as intensive, adequate, intermediate, inadequate, or no care by comparing the number of actual prenatal care visits to the number of visits that a woman was expected to receive, given the onset of prenatal care and the length of gestation.

In reviewing Trimester of First Prenatal Care Visit and APNCU data, keep in mind:

1) Prenatal care data based on date of first visit are not comparable with prenatal care data based on month prenatal care began.
2) Not all states have revised their birth certificate to the 2003 U.S. Standard Certificate. Idaho resident births occurring in states with non-revised certificates will not have comparable data for onset of prenatal care. Data are shown as not stated in data table(s).

1. "Expanded Data from the New Birth Certificate, 2008," National Vital Statistics Reports, National Center for Health Statistics, Vol. 59. No.7, July 27, 2011.
2. Martin JA, Osterman MJK, Kirmeyer SE, Gregory ECW. Measuring gestational age in vital statistics data: Transitioning to the obstetric estimate. National vital statistics reports; vol 64 no 5. Hyattsville, MD: National Center for Health Statistics. 2015.

IDAHO RESIDENT LIVE BIRTHS
Number and Percentage of Births by Trimester of Pregnancy for Prenatal Care
By Select Maternal Characteristics
2014

	TOTAL LIVE BIRTHS	TRIMESTER OF PREGNANCY OF FIRST PRENATAL CARE VISIT								
		First		Second		Third		No Prenatal Care		Not Stated
		Number	Percent	Number	Percent	Number	Percent	Number	Percent	
TOTAL	22,888	16,907	74.2%	4,691	20.6%	984	4.3%	202	0.9%	104
Mother's Age										
<15	7	2	28.6	4	57.1	1	14.3	-	-	-
15-19	1,302	799	61.8	399	30.9	78	6.0	17	1.3	9
15-17	311	172	56.0	107	34.9	23	7.5	5	1.6	4
18-19	991	627	63.6	292	29.6	55	5.6	12	1.2	5
20-24	6,146	4,329	70.8	1,413	23.1	317	5.2	58	0.9	29
25-29	7,225	5,549	77.1	1,328	18.5	273	3.8	44	0.6	31
30-34	5,474	4,167	76.4	1,002	18.4	222	4.1	61	1.1	22
35-39	2,262	1,742	77.2	425	18.8	74	3.3	15	0.7	6
40-44	444	303	69.2	112	25.6	17	3.9	6	1.4	6
45+	27	16	59.3	8	29.6	2	7.4	1	3.7	-
Age not stated	1	-	NA	-	NA	-	NA	-	NA	1
Race/Ethnicity[1]										
White	20,455	15,378	75.5	3,988	19.6	827	4.1	177	0.9	85
Black	233	152	65.2	60	25.8	18	7.7	3	1.3	-
American Indian	380	200	53.5	124	33.2	44	11.8	6	1.6	6
Asian/Pacific Islander	473	335	71.3	111	23.6	20	4.3	4	0.9	3
Other race/multiple race	1,227	770	63.1	372	30.5	71	5.8	7	0.6	7
Race not stated	120	72	NA	36	NA	4	NA	5	NA	3
Non-Hispanic	19,181	14,511	76.0	3,653	19.1	777	4.1	158	0.8	82
Hispanic	3,652	2,373	65.3	1,014	27.9	204	5.6	42	1.2	19
Ethnicity not stated	55	23	NA	24	NA	3	NA	2	NA	3
Mother's Education										
Did not graduate high school	2,745	1,628	59.5	859	31.4	187	6.8	62	2.3	9
Graduated high school	20,033	15,227	76.4	3,793	19.0	789	4.0	134	0.7	90
Education not stated	110	52	NA	39	NA	8	NA	6	NA	5
Payment Source[2]										
Private Insurance	11,587	9,449	81.8	1,764	15.3	320	2.8	24	0.2	30
Medicaid	9,052	6,015	66.8	2,376	26.4	531	5.9	81	0.9	49
Self Pay	1,418	851	60.5	426	30.3	104	7.4	26	1.8	11
Other Government	632	501	79.8	100	15.9	24	3.8	3	0.5	4
Not applicable/none/other	159	69	43.7	18	11.4	5	3.2	66	41.8	1
Payment source not stated	40	22	NA	7	NA	-	NA	2	NA	9
Cigarette Smoking[3]										
Yes	2,431	1,625	67.1	589	24.3	160	6.6	46	1.9	11
No	20,412	15,253	75.1	4,093	20.1	821	4.0	156	0.8	89
Smoking status not stated	45	29	NA	9	NA	3	NA	-	NA	4
Parity[4]										
High for age	846	500	59.3	241	28.6	66	7.8	36	4.3	3
Not high for age	22,013	16,399	74.8	4,443	20.3	916	4.2	165	0.8	90
Parity not stated	29	8	NA	7	NA	2	NA	1	NA	11

1. Other race includes 12 out-of-state births with multiple races. For more information, see Technical Notes.
2. 'Other Government' includes Indian Health Services, CHAMPUS/TRICARE, and other government (federal, state, local).
3. Based on cigarette smoking during pregnancy. For more information, see Technical Notes.
4. High parity for age: one or more previous live births for females 17 years or age or younger; three or more previous live births for females 18-21 years of age; four or more previous live births for females 22-24 years of age; and five or more previous live births for females aged 25 years and older. Not high for age: includes all other combinations of parity and age of mother.

Percentages based on records with stated date of first prenatal care visit. NA: not applicable.

Note: Prior to 2014, the trimester of pregnancy prenatal care began was based on the date of first prenatal care visit, and the length of baby's gestation based on the date of mother's last normal menses and the baby's birth date. Beginning in 2014, the trimester of pregnancy prenatal care began is based on the date of first prenatal care visit, the length of gestation based on the obstetric estimate and the baby's birth date. Data using the two methods are not 100 percent comparable. For more information, see Technical Notes.

IDAHO RESIDENT LIVE BIRTHS
Trimester of Pregnancy of First Prenatal Care Visit
2014

RESIDENCE	TOTAL LIVE BIRTHS	TRIMESTER OF PREGNANCY OF FIRST PRENATAL CARE VISIT								
		First		Second		Third		No Prenatal Care		Not Stated
		Number	Percent	Number	Percent	Number	Percent	Number	Percent	
IDAHO	22,888	16,907	74.2%	4,691	20.6%	984	4.3%	202	0.9%	104
District 1	2,615	1,924	74.5	478	18.5	159	6.2	21	0.8	33
District 2	1,180	873	74.9	252	21.6	29	2.5	12	1.0	14
District 3	4,005	2,856	71.5	929	23.3	142	3.6	65	1.6	13
District 4	5,751	4,538	79.0	1,018	17.7	155	2.7	31	0.5	9
District 5	2,789	1,999	71.9	578	20.8	155	5.6	50	1.8	7
District 6	2,579	1,868	73.0	563	22.0	123	4.8	6	0.2	19
District 7	3,969	2,849	71.9	873	22.0	221	5.6	17	0.4	9
Ada	5,128	4,065	79.4	893	17.4	137	2.7	27	0.5	6
Adams	31	22	71.0	9	29.0	-	-	-	-	-
Bannock	1,324	984	74.9	268	20.4	61	4.6	1	0.1	10
Bear Lake	90	76	84.4	12	13.3	2	2.2	-	-	-
Benewah	107	73	70.2	25	24.0	6	5.8	-	-	3
Bingham	687	450	66.1	190	27.9	41	6.0	-	-	6
Blaine	222	169	76.1	45	20.3	7	3.2	1	0.5	-
Boise	39	24	61.5	14	35.9	-	-	1	2.6	-
Bonner	431	305	70.9	87	20.2	28	6.5	10	2.3	1
Bonneville	1,875	1,323	70.7	443	23.7	99	5.3	5	0.3	5
Boundary	132	88	67.2	32	24.4	11	8.4	-	-	1
Butte	26	22	84.6	4	15.4	-	-	-	-	-
Camas	5	4	80.0	1	20.0	-	-	-	-	-
Canyon	3,227	2,348	73.0	723	22.5	104	3.2	43	1.3	9
Caribou	83	59	71.1	19	22.9	5	6.0	-	-	-
Cassia	374	263	70.5	89	23.9	19	5.1	2	0.5	1
Clark	10	9	90.0	1	10.0	-	-	-	-	-
Clearwater	58	40	72.7	13	23.6	2	3.6	-	-	3
Custer	42	26	61.9	10	23.8	6	14.3	-	-	-
Elmore	495	380	77.2	94	19.1	15	3.0	3	0.6	3
Franklin	176	133	76.9	31	17.9	4	2.3	5	2.9	3
Fremont	198	142	71.7	42	21.2	13	6.6	1	0.5	-
Gem	192	124	65.3	51	26.8	12	6.3	3	1.6	2
Gooding	202	134	66.3	54	26.7	11	5.4	3	1.5	-
Idaho	158	105	68.2	35	22.7	9	5.8	5	3.2	4
Jefferson	445	312	70.3	106	23.9	22	5.0	4	0.9	1
Jerome	384	263	68.7	91	23.8	19	5.0	10	2.6	1
Kootenai	1,795	1,355	76.6	305	17.2	101	5.7	8	0.5	26
Latah	448	332	74.6	106	23.8	3	0.7	4	0.9	3
Lemhi	65	39	60.9	20	31.3	3	4.7	2	3.1	1
Lewis	35	26	74.3	7	20.0	2	5.7	-	-	-
Lincoln	62	36	59.0	20	32.8	4	6.6	1	1.6	1
Madison	1,197	905	75.7	218	18.2	70	5.9	3	0.3	1
Minidoka	326	229	70.2	77	23.6	15	4.6	5	1.5	-
Nez Perce	481	370	77.6	91	19.1	13	2.7	3	0.6	4
Oneida	44	34	77.3	7	15.9	3	6.8	-	-	-
Owyhee	142	97	68.3	33	23.2	2	1.4	10	7.0	-
Payette	310	204	66.0	80	25.9	16	5.2	9	2.9	1
Power	149	110	73.8	32	21.5	7	4.7	-	-	-
Shoshone	150	103	69.6	29	19.6	13	8.8	3	2.0	2
Teton	137	93	68.4	33	24.3	8	5.9	2	1.5	1
Twin Falls	1,214	901	74.5	201	16.6	80	6.6	28	2.3	4
Valley	89	69	77.5	17	19.1	3	3.4	-	-	-
Washington	103	61	59.8	33	32.4	8	7.8	-	-	1

Percentages based on records with stated date of first prenatal care visit.

Note: Prior to 2014, the trimester of pregnancy prenatal care began was based on the date of first prenatal care visit, and the length of baby's gestation based on the date of mother's last normal menses and the baby's birth date. Beginning in 2014, the trimester of pregnancy prenatal care began is based on the date of first prenatal care visit, the length of gestation based on the obstetric estimate and the baby's birth date. Data using the two methods are not 100 percent comparable. For more information, see Technical Notes.

IDAHO RESIDENT LIVE BIRTHS
Adequacy of Prenatal Care Utilization Index
2014

RESIDENCE	TOTAL LIVE BIRTHS	ADEQUACY OF PRENATAL CARE (APNCU INDEX)										
		Intensive		Adequate		Intermediate		Inadequate		No Prenatal Care		Not Stated
		Number	Percent	Number	Percent	Number	Percent	Number	Percent	Number	Percent	
IDAHO	22,888	7,864	34.6%	9,953	43.7%	1,668	7.3%	3,069	13.5%	202	0.9%	132
District 1	2,615	1,043	40.5	983	38.2	140	5.4	387	15.0	21	0.8	41
District 2	1,180	323	27.8	606	52.2	102	8.8	119	10.2	12	1.0	18
District 3	4,005	1,145	28.7	1,850	46.4	338	8.5	591	14.8	65	1.6	16
District 4	5,751	1,801	31.4	3,065	53.4	286	5.0	556	9.7	31	0.5	12
District 5	2,789	1,259	45.3	777	27.9	218	7.8	477	17.2	50	1.8	8
District 6	2,579	953	37.3	1,094	42.9	141	5.5	359	14.1	6	0.2	26
District 7	3,969	1,340	33.9	1,578	39.9	443	11.2	580	14.7	17	0.4	11
Ada	5,128	1,659	32.4	2,756	53.8	200	3.9	477	9.3	27	0.5	9
Adams	31	8	25.8	17	54.8	5	16.1	1	3.2	-	-	-
Bannock	1,324	520	39.7	564	43.0	60	4.6	166	12.7	1	0.1	13
Bear Lake	90	35	38.9	39	43.3	7	7.8	9	10.0	-	-	-
Benewah	107	24	23.1	40	38.5	17	16.3	23	22.1	-	-	3
Bingham	687	237	35.0	267	39.4	45	6.6	129	19.0	-	-	9
Blaine	222	97	43.7	86	38.7	11	5.0	27	12.2	1	0.5	-
Boise	39	11	28.2	20	51.3	-	-	7	17.9	1	2.6	-
Bonner	431	136	31.8	168	39.3	43	10.0	71	16.6	10	2.3	3
Bonneville	1,875	830	44.4	709	37.9	68	3.6	258	13.8	5	0.3	5
Boundary	132	38	29.5	56	43.4	12	9.3	23	17.8	-	-	3
Butte	26	11	42.3	12	46.2	1	3.8	2	7.7	-	-	-
Camas	5	1	20.0	3	60.0	-	-	1	20.0	-	-	-
Canyon	3,227	940	29.2	1,504	46.8	277	8.6	451	14.0	43	1.3	12
Caribou	83	24	28.9	35	42.2	11	13.3	13	15.7	-	-	-
Cassia	374	156	41.8	134	35.9	21	5.6	60	16.1	2	0.5	1
Clark	10	6	60.0	3	30.0	-	-	1	10.0	-	-	-
Clearwater	58	5	9.4	32	60.4	6	11.3	10	18.9	-	-	5
Custer	42	8	19.0	19	45.2	4	9.5	11	26.2	-	-	-
Elmore	495	113	23.0	231	47.0	80	16.3	65	13.2	3	0.6	3
Franklin	176	60	34.7	86	49.7	8	4.6	14	8.1	5	2.9	3
Fremont	198	47	23.9	79	40.1	38	19.3	32	16.2	1	0.5	1
Gem	192	38	20.0	96	50.5	19	10.0	34	17.9	3	1.6	2
Gooding	202	82	40.6	61	30.2	18	8.9	38	18.8	3	1.5	-
Idaho	158	33	21.4	74	48.1	16	10.4	26	16.9	5	3.2	4
Jefferson	445	148	33.3	188	42.3	47	10.6	57	12.8	4	0.9	1
Jerome	384	161	42.0	97	25.3	39	10.2	76	19.8	10	2.6	1
Kootenai	1,795	784	44.4	674	38.2	60	3.4	240	13.6	8	0.5	29
Latah	448	125	28.2	227	51.1	60	13.5	28	6.3	4	0.9	4
Lemhi	65	22	34.4	24	37.5	5	7.8	11	17.2	2	3.1	1
Lewis	35	7	20.0	18	51.4	3	8.6	7	20.0	-	-	-
Lincoln	62	17	28.3	23	38.3	2	3.3	17	28.3	1	1.7	2
Madison	1,197	240	20.1	498	41.7	272	22.8	182	15.2	3	0.3	2
Minidoka	326	144	44.2	112	34.4	11	3.4	54	16.6	5	1.5	-
Nez Perce	481	153	32.1	255	53.6	17	3.6	48	10.1	3	0.6	5
Oneida	44	9	20.5	22	50.0	7	15.9	6	13.6	-	-	-
Owyhee	142	40	28.2	65	45.8	14	9.9	13	9.2	10	7.0	-
Payette	310	88	28.5	131	42.4	16	5.2	65	21.0	9	2.9	1
Power	149	57	38.5	69	46.6	2	1.4	20	13.5	-	-	1
Shoshone	150	61	41.5	45	30.6	8	5.4	30	20.4	3	2.0	3
Teton	137	39	28.7	58	42.6	9	6.6	28	20.6	2	1.5	1
Twin Falls	1,214	601	49.7	261	21.6	116	9.6	204	16.9	28	2.3	4
Valley	89	18	20.2	58	65.2	6	6.7	7	7.9	-	-	-
Washington	103	31	30.4	37	36.3	7	6.9	27	26.5	-	-	1

Percentages based on records with stated data to calculate APNCU (date of first prenatal care visit, number of visits, and length of gestation).

Note: Prior to 2014, the APNCU was based on the date of first prenatal care visit, and the length of baby's gestation based on the date of mother's last normal menses and the baby's birth date. Beginning in 2014, the APNCU is based on the date of first prenatal care visit, the length of gestation based on the obstetric estimate and the baby's birth date. Data using the two methods are not 100 percent comparable. For more information, see Technical Notes.

IDAHO RESIDENT LOW BIRTHWEIGHT LIVE BIRTHS
Weight at Birth
2014

RESIDENCE	TOTAL LIVE BIRTHS	LOW BIRTHWEIGHT LIVE BIRTHS						2,500+ Grams	Not Stated
		Total Low Birthweight (< 2,500 grams)		Very Low Birthweight (<1,500 Grams)		Moderately Low Weight (1,500-2,499 Grams)			
		Number	Percent	Number	Percent	Number	Percent		
U.S. 2014	3,988,076		8.0%		1.4%		6.6%		
IDAHO	22,888	1,478	6.5%	232	1.0%	1,246	5.4%	21,406	4
District 1	2,615	137	5.2	30	1.1	107	4.1	2,478	-
District 2	1,180	48	4.1	5	0.4	43	3.6	1,132	-
District 3	4,005	282	7.0	39	1.0	243	6.1	3,721	2
District 4	5,751	373	6.5	58	1.0	315	5.5	5,378	-
District 5	2,789	193	6.9	33	1.2	160	5.7	2,595	1
District 6	2,579	174	6.7	17	0.7	157	6.1	2,404	1
District 7	3,969	271	6.8	50	1.3	221	5.6	3,698	-
Ada	5,128	330	6.4	49	1.0	281	5.5	4,798	-
Adams	31	2	6.5	1	3.2	1	3.2	29	-
Bannock	1,324	81	6.1	7	0.5	74	5.6	1,242	1
Bear Lake	90	10	11.1	1	1.1	9	10.0	80	-
Benewah	107	5	4.7	-	-	5	4.7	102	-
Bingham	687	49	7.1	5	0.7	44	6.4	638	-
Blaine	222	13	5.9	1	0.5	12	5.4	209	-
Boise	39	4	10.3	-	-	4	10.3	35	-
Bonner	431	25	5.8	7	1.6	18	4.2	406	-
Bonneville	1,875	148	7.9	25	1.3	123	6.6	1,727	-
Boundary	132	6	4.5	1	0.8	5	3.8	126	-
Butte	26	3	11.5	1	3.8	2	7.7	23	-
Camas	5	-	-	-	-	-	-	5	-
Canyon	3,227	211	6.5	28	0.9	183	5.7	3,016	-
Caribou	83	7	8.4	1	1.2	6	7.2	76	-
Cassia	374	25	6.7	8	2.1	17	4.5	349	-
Clark	10	1	10.0	-	-	1	10.0	9	-
Clearwater	58	4	6.9	3	5.2	1	1.7	54	-
Custer	42	2	4.8	-	-	2	4.8	40	-
Elmore	495	37	7.5	9	1.8	28	5.7	458	-
Franklin	176	15	8.5	-	-	15	8.5	161	-
Fremont	198	14	7.1	5	2.5	9	4.5	184	-
Gem	192	17	8.9	2	1.1	15	7.9	173	2
Gooding	202	18	8.9	2	1.0	16	7.9	184	-
Idaho	158	3	1.9	1	0.6	2	1.3	155	-
Jefferson	445	21	4.7	2	0.4	19	4.3	424	-
Jerome	384	37	9.7	9	2.3	28	7.3	346	1
Kootenai	1,795	89	5.0	20	1.1	69	3.8	1,706	-
Latah	448	20	4.5	1	0.2	19	4.2	428	-
Lemhi	65	8	12.3	2	3.1	6	9.2	57	-
Lewis	35	1	2.9	-	-	1	2.9	34	-
Lincoln	62	1	1.6	-	-	1	1.6	61	-
Madison	1,197	65	5.4	9	0.8	56	4.7	1,132	-
Minidoka	326	21	6.4	4	1.2	17	5.2	305	-
Nez Perce	481	20	4.2	-	-	20	4.2	461	-
Oneida	44	1	2.3	-	-	1	2.3	43	-
Owyhee	142	15	10.6	2	1.4	13	9.2	127	-
Payette	310	30	9.7	4	1.3	26	8.4	280	-
Power	149	8	5.4	2	1.3	6	4.0	141	-
Shoshone	150	12	8.0	2	1.3	10	6.7	138	-
Teton	137	12	8.8	7	5.1	5	3.6	125	-
Twin Falls	1,214	78	6.4	9	0.7	69	5.7	1,136	-
Valley	89	2	2.2	-	-	2	2.2	87	-
Washington	103	7	6.8	2	1.9	5	4.9	96	-

Percentages are based on records with stated birthweight.

IDAHO RESIDENT LOW BIRTHWEIGHT LIVE BIRTHS
Race/Ethnicity of Mother
2014

RESIDENCE	LOW BIRTHWEIGHT LIVE BIRTHS		RACE OF MOTHER						MOTHER HISPANIC[2]
	Total	Percent[1]	White	Black	Indian or Alaska Native	Asian or Pacific Islander	Other Race	Not Stated	
IDAHO	1,478	6.5%	1,288	19	21	28	113	9	262
(Percent)			6.3%	8.2%	5.5%	5.9%	9.2%	NA	7.2%
District 1	137	5.2	132	1	3	-	1	-	4
District 2	48	4.1	44	-	2	1	1	-	1
District 3	282	7.0	230	4	3	3	41	1	89
District 4	373	6.5	328	10	3	14	16	2	42
District 5	193	6.9	169	-	1	7	15	1	68
District 6	174	6.7	148	1	8	3	10	4	20
District 7	271	6.8	237	3	1	-	29	1	38
Ada	330	6.4	293	8	3	13	11	2	33
Adams	2	6.5	2	-	-	-	-	-	-
Bannock	81	6.1	72	1	4	1	1	2	6
Bear Lake	10	11.1	9	-	-	-	1	-	1
Benewah	5	4.7	4	-	1	-	-	-	-
Bingham	49	7.1	37	-	4	2	6	-	9
Blaine	13	5.9	11	-	-	-	1	1	5
Boise	4	10.3	4	-	-	-	-	-	-
Bonner	25	5.8	24	-	1	-	-	-	-
Bonneville	148	7.9	129	1	1	-	16	1	22
Boundary	6	4.5	5	-	1	-	-	-	-
Butte	3	11.5	3	-	-	-	-	-	-
Camas	-	-	-	-	-	-	-	-	-
Canyon	211	6.5	164	4	3	3	36	1	76
Caribou	7	8.4	7	-	-	-	-	-	-
Cassia	25	6.7	20	-	-	2	3	-	10
Clark	1	10.0	-	-	-	-	1	-	1
Clearwater	4	6.9	4	-	-	-	-	-	1
Custer	2	4.8	2	-	-	-	-	-	-
Elmore	37	7.5	29	2	-	1	5	-	9
Franklin	15	8.5	14	-	-	-	1	-	1
Fremont	14	7.1	12	-	-	-	2	-	3
Gem	17	8.9	16	-	-	-	1	-	2
Gooding	18	8.9	17	-	-	-	1	-	10
Idaho	3	1.9	3	-	-	-	-	-	-
Jefferson	21	4.7	16	1	-	-	4	-	4
Jerome	37	9.7	33	-	-	-	4	-	15
Kootenai	89	5.0	87	1	-	-	1	-	4
Latah	20	4.5	18	-	-	1	1	-	-
Lemhi	8	12.3	8	-	-	-	-	-	-
Lewis	1	2.9	1	-	-	-	-	-	-
Lincoln	1	1.6	1	-	-	-	-	-	1
Madison	65	5.4	59	1	-	-	5	-	6
Minidoka	21	6.4	16	-	-	-	5	-	12
Nez Perce	20	4.2	18	-	2	-	-	-	-
Oneida	1	2.3	1	-	-	-	-	-	-
Owyhee	15	10.6	11	-	-	-	4	-	5
Payette	30	9.7	30	-	-	-	-	-	3
Power	8	5.4	5	-	-	-	1	2	3
Shoshone	12	8.0	12	-	-	-	-	-	-
Teton	12	8.8	11	-	-	-	1	-	2
Twin Falls	78	6.4	71	-	1	5	1	-	15
Valley	2	2.2	2	-	-	-	-	-	-
Washington	7	6.8	7	-	-	-	-	-	3

1. Percentages are based on records with stated birthweight.
2. Race and Hispanic origin are reported separately on birth certificate. Mothers of Hispanic origin are included in appropriate race totals.

IDAHO RESIDENT LOW BIRTHWEIGHT LIVE BIRTHS
Age of Mother
2014

RESIDENCE	TOTAL LOW BIRTH WEIGHT	AGE OF MOTHER									
		<15	15-19 Total	15-17	18-19	20-24	25-29	30-34	35-39	40-44	45+
IDAHO	1,478	1	94	18	76	419	448	313	165	32	6
(Percent)	6.5%	14.3%	7.2%	5.8%	7.7%	6.8%	6.2%	5.7%	7.3%	7.2%	22.2%
District 1	137	-	7	1	6	43	44	30	8	5	-
District 2	48	-	1	-	1	17	20	8	2	-	-
District 3	282	-	28	5	23	75	89	48	32	10	-
District 4	373	-	21	4	17	74	111	99	55	10	3
District 5	193	1	10	3	7	66	48	38	24	4	2
District 6	174	-	9	3	6	59	56	35	15	-	-
District 7	271	-	18	2	16	85	80	55	29	3	1
Ada	330	-	20	3	17	58	97	92	51	9	3
Adams	2	-	-	-	-	1	-	-	-	1	-
Bannock	81	-	2	1	1	25	33	12	9	-	-
Bear Lake	10	-	2	1	1	1	5	1	1	-	-
Benewah	5	-	-	-	-	2	3	-	-	-	-
Bingham	49	-	1	-	1	20	14	11	3	-	-
Blaine	13	-	-	-	-	2	2	3	5	1	-
Boise	4	-	-	-	-	2	-	-	1	1	-
Bonner	25	-	1	-	1	9	8	5	1	1	-
Bonneville	148	-	12	2	10	39	45	31	19	1	1
Boundary	6	-	-	-	-	3	-	1	2	-	-
Butte	3	-	-	-	-	-	-	3	-	-	-
Camas	-	-	-	-	-	-	-	-	-	-	-
Canyon	211	-	20	3	17	58	67	36	22	8	-
Caribou	7	-	1	-	1	5	1	-	-	-	-
Cassia	25	-	1	1	-	12	5	6	1	-	-
Clark	1	-	-	-	-	-	-	-	1	-	-
Clearwater	4	-	1	-	1	2	1	-	-	-	-
Custer	2	-	-	-	-	-	2	-	-	-	-
Elmore	37	-	1	1	-	13	13	7	3	-	-
Franklin	15	-	2	1	1	5	2	6	-	-	-
Fremont	14	-	-	-	-	2	7	3	2	-	-
Gem	17	-	1	-	1	2	5	6	3	-	-
Gooding	18	-	-	-	-	7	8	1	1	1	-
Idaho	3	-	-	-	-	2	1	-	-	-	-
Jefferson	21	-	1	-	1	7	5	4	3	1	-
Jerome	37	-	1	-	1	15	8	5	8	-	-
Kootenai	89	-	4	1	3	26	31	22	3	3	-
Latah	20	-	-	-	-	5	9	4	2	-	-
Lemhi	8	-	-	-	-	2	2	3	-	1	-
Lewis	1	-	-	-	-	1	-	-	-	-	-
Lincoln	1	-	-	-	-	1	-	-	-	-	-
Madison	65	-	3	-	3	35	14	10	3	-	-
Minidoka	21	1	1	1	-	8	5	4	-	2	-
Nez Perce	20	-	-	-	-	7	9	4	-	-	-
Oneida	1	-	-	-	-	-	1	-	-	-	-
Owyhee	15	-	3	-	3	1	5	3	2	1	-
Payette	30	-	3	2	1	12	11	3	1	-	-
Power	8	-	1	-	1	3	-	2	2	-	-
Shoshone	12	-	2	-	2	3	2	2	2	1	-
Teton	12	-	2	-	2	-	5	4	1	-	-
Twin Falls	78	-	7	1	6	21	20	19	9	-	2
Valley	2	-	-	-	-	1	1	-	-	-	-
Washington	7	-	1	-	1	1	1	-	4	-	-

Percentages are based on records with stated birthweight.
Source: Bureau of Vital Records and Health Statistic, Division of Public Health, Idaho Department of Health and Welfare (November 2015)

IDAHO RESIDENT LOW BIRTHWEIGHT LIVE BIRTHS
Live Birth Order by Age of Mother
2014

LIVE BIRTH ORDER	TOTAL	AGE OF MOTHER								
		<15	15-17	18-19	20-24	25-29	30-34	35-39	40-44	45+
TOTAL	1,478	1	18	76	419	448	313	165	32	6
1	544	1	18	54	211	148	70	32	7	3
2	395	-	-	16	122	126	83	35	11	2
3	267	-	-	4	61	86	78	34	3	1
4	145	-	-	1	18	59	41	23	3	-
5	79	-	-	-	6	20	26	23	4	-
6	26	-	-	-	-	5	8	13	-	-
7	9	-	-	-	-	2	3	3	1	-
8	3	-	-	-	-	-	2	-	1	-
9	3	-	-	-	-	-	-	2	1	-
10-14	2	-	-	-	-	-	1	-	1	-
15+	-	-	-	-	-	-	-	-	-	-
Not stated	5	-	-	1	1	2	1	-	-	-

IDAHO RESIDENT LOW BIRTHWEIGHT LIVE BIRTHS
Number and Percentage of Low Birthweight Births by Age of Mother
2014

AGE OF MOTHER	IDAHO			U.S. 2014
	Total Live Births	Low Birthweight Live Births	Percent Low Birthweight	Percent Low Birthweight
TOTAL	22,888	1,478	6.5%	8.0%
<15	7	1	14.3	11.2
15-19	1,302	94	7.2	9.3
15-17	311	18	5.8	9.6
18-19	991	76	7.7	9.2
20-24	6,146	419	6.8	8.3
25-29	7,225	448	6.2	7.4
30-34	5,474	313	5.7	7.5
35-39	2,262	165	7.3	8.7
40-44	444	32	7.2	10.9
45+	27	6	22.2	20.4
Not stated	1	-	NA	NA

Percentages are based on records with stated birthweight. NA: not applicable.

IDAHO RESIDENT LIVE BIRTHS
Number and Percentage of Births by Birthweight by Gestational Age
2014

GESTATION IN COMPLETED WEEKS[1]	TOTAL LIVE BIRTHS	Birthweight										
		Total Low Birthweight (< 2,500 Grams)		Very Low (< 1,500 Grams)		Moderately Low (1,500-2,499 Grams)		Normal (2,500-3,999 Grams)		Heavy (4,000+ Grams)		Not Stated
		Number	Percent	Number	Percent	Number	Percent	Number	Percent	Number	Percent	
TOTAL	22,888	1,478	6.5%	232	1.0%	1,246	5.4%	19,460	85.0%	1,946	8.5%	4
Preterm (< 37 weeks)	1,864	1,026	55.0	227	12.2	799	42.9	828	44.4	10	0.5	-
Under 32 weeks	255	249	97.6	183	71.8	66	25.9	6	2.4	-	-	-
32-33 weeks	200	183	91.5	29	14.5	154	77.0	17	8.5	-	-	-
34-36 weeks	1,409	594	42.2	15	1.1	579	41.1	805	57.1	10	0.7	-
Term (37-41 weeks)	20,886	450	2.2	5	0.0	445	2.1	18,530	88.7	1,905	9.1	1
37-38 weeks	5,347	338	6.3	2	0.0	336	6.3	4,817	90.1	192	3.6	-
39-41 weeks	15,539	112	0.7	3	0.0	109	0.7	13,713	88.3	1,713	11.0	1
Postterm (42+ weeks)	101	1	1.0	-	-	1	1.0	74	73.3	26	25.7	-
Not stated	37	1	NA	-	NA	1	NA	28	NA	5	NA	3

Percentages are based on records with stated data for birthweight. NA: not applicable.

1. Gestational age is based on the obstetric estimate (OE) at birth. Prior to 2014, the primary measure used to determine the gestational age of the newborn was based on the date of the mother's last normal menses and the baby's birth date. Gestational age using the two methods is not 100 percent comparable. For more information, see Technical Notes.

IDAHO RESIDENT LIVE BIRTHS
Number and Percentage of Births by Birthweight by Cigarette Smoking Status During Pregnancy
2014

CIGARETTE SMOKING DURING PREGNANCY	TOTAL LIVE BIRTHS	Birthweight										
		Total Low Birthweight (< 2,500 Grams)		Very Low (< 1,500 Grams)		Moderately Low (1,500-2,499 Grams)		Normal (2,500-3,999 Grams)		Heavy (4,000+ Grams)		Not Stated
		Number	Percent	Number	Percent	Number	Percent	Number	Percent	Number	Percent	
TOTAL	22,888	1,478	6.5%	232	1.0%	1,246	5.4%	19,460	85.0%	1,946	8.5%	4
Yes	2,431	299	12.3	42	1.7	257	10.6	2,028	83.4	104	4.3	-
No	20,412	1,177	5.8	190	0.9	987	4.8	17,395	85.2	1,839	9.0	1
Not Stated	45	2	NA	-	NA	2	NA	37	NA	3	NA	3

Percentages are based on records with stated data for birthweight. NA: not applicable.

IDAHO RESIDENT LIVE BIRTHS
Gestational Age
2014

RESIDENCE	TOTAL LIVE BIRTHS	GESTATIONAL AGE IN WEEKS[1]				
		< 37 Completed Weeks Gestation (Preterm Births)		37+ Completed Weeks Gestation (Term Births)		Not Stated
		Number	Percent	Number	Percent	
U.S. 2014			9.6%		90.4%	
IDAHO	22,888	1,864	8.2%	20,987	91.8%	37
District 1	2,615	203	7.8	2,412	92.2	-
District 2	1,180	52	4.4	1,125	95.6	3
District 3	4,005	359	9.0	3,619	91.0	27
District 4	5,751	472	8.2	5,278	91.8	1
District 5	2,789	239	8.6	2,547	91.4	3
District 6	2,579	210	8.2	2,366	91.8	3
District 7	3,969	329	8.3	3,640	91.7	-
Ada	5,128	427	8.3	4,700	91.7	1
Adams	31	4	12.9	27	87.1	-
Bannock	1,324	99	7.5	1,223	92.5	2
Bear Lake	90	6	6.7	84	93.3	-
Benewah	107	9	8.4	98	91.6	-
Bingham	687	66	9.6	621	90.4	-
Blaine	222	16	7.2	206	92.8	-
Boise	39	4	10.3	35	89.7	-
Bonner	431	34	7.9	397	92.1	-
Bonneville	1,875	182	9.7	1,693	90.3	-
Boundary	132	9	6.8	123	93.2	-
Butte	26	3	11.5	23	88.5	-
Camas	5	-	-	5	100.0	-
Canyon	3,227	286	8.9	2,923	91.1	18
Caribou	83	8	9.6	75	90.4	-
Cassia	374	30	8.0	343	92.0	1
Clark	10	-	-	10	100.0	-
Clearwater	58	5	8.6	53	91.4	-
Custer	42	3	7.1	39	92.9	-
Elmore	495	39	7.9	456	92.1	-
Franklin	176	18	10.3	157	89.7	1
Fremont	198	15	7.6	183	92.4	-
Gem	192	17	8.9	174	91.1	1
Gooding	202	20	9.9	182	90.1	-
Idaho	158	4	2.5	153	97.5	1
Jefferson	445	36	8.1	409	91.9	-
Jerome	384	37	9.7	346	90.3	1
Kootenai	1,795	133	7.4	1,662	92.6	-
Latah	448	25	5.6	421	94.4	2
Lemhi	65	9	13.8	56	86.2	-
Lewis	35	1	2.9	34	97.1	-
Lincoln	62	2	3.3	59	96.7	1
Madison	1,197	65	5.4	1,132	94.6	-
Minidoka	326	20	6.1	306	93.9	-
Nez Perce	481	17	3.5	464	96.5	-
Oneida	44	3	6.8	41	93.2	-
Owyhee	142	17	12.7	117	87.3	8
Payette	310	28	9.0	282	91.0	-
Power	149	7	4.7	142	95.3	-
Shoshone	150	18	12.0	132	88.0	-
Teton	137	19	13.9	118	86.1	-
Twin Falls	1,214	114	9.4	1,100	90.6	-
Valley	89	2	2.2	87	97.8	-
Washington	103	7	6.8	96	93.2	-

1. For both U.S. and Idaho data, the primary measure used to determine the gestational age of the newborn is the obstetric estimate (OE). Prior to 2014, the primary measure used to determine the gestational age of the newborn was based on the date of the mother's last normal menses and the baby's birth date. Preterm data using the two methods are not comparable. Prior year's data based on the obstetric estimate are available upon request. For more information, see Technical Notes.

Percentages based on records with stated gestational age.

IDAHO RESIDENT LIVE BIRTHS
Number and Percent of Births by Plurality
2014

RESIDENCE	PLURALITY[1]					
	Single		Twin		Triplet/+[2]	
	Number	Percent	Number	Percent	Number	Percent
IDAHO	22,188	96.9%	687	3.0%	12	0.1%
District 1	2,531	96.8	84	3.2	-	-
District 2	1,151	97.5	29	2.5	-	-
District 3	3,869	96.6	132	3.3	3	0.1
District 4	5,556	96.6	189	3.3	6	0.1
District 5	2,722	97.6	67	2.4	-	-
District 6	2,500	96.9	79	3.1	-	-
District 7	3,859	97.2	107	2.7	3	0.1

IDAHO RESIDENT LIVE BIRTHS
Number and Percent of Births by Plurality by Gestational Age
2014

GESTATIONAL AGE IN WEEKS[3]	PLURALITY[1]					
	Single		Twin		Triplet/+[2]	
	Number	Percent	Number	Percent	Number	Percent
TOTAL	22,188	100.0%	687	100.0%	12	100.0%
<37 Completed weeks gestation (Preterm births)	1,430	6.5	422	61.4	12	100.0
37+ Completed weeks gestation (Term births)	20,722	93.5	265	38.6	-	-
Gestational age not stated	36	NA	-	NA	-	NA

IDAHO RESIDENT LIVE BIRTHS
Number and Percent of Births by Plurality by Birthweight
2014

BIRTHWEIGHT	PLURALITY[1]					
	Single		Twin		Triplet/+[2]	
	Number	Percent	Number	Percent	Number	Percent
TOTAL	22,188	100.0%	687	100.0%	12	100.0%
Total low birthweight	1,102	5.0	364	53.0	12	100.0
<1,500 grams	172	0.8	54	7.9	6	50.0
1,500 - 2,499 grams	930	4.2	310	45.1	6	50.0
2,500+ grams	21,083	95.0	323	47.0	-	-
Birthweight not stated	3	NA	-	NA	-	NA

1. In 2014, there was (1) birth with plurality not stated (not shown).
2. Triplet/+: includes triplets, quadruplets, and other high-order multiple births.
3. Gestational age is based on the obstetric estimate (OE) at birth. Prior to 2014, the primary measure used to determine the gestational age of the newborn was based on the date of the mother's last normal menses and the baby's birth date. Gestational age using the two methods is not 100 percent comparable. For more information, see Technical Notes.

Percentages based on records with stated gestational age or birthweight. NA: not applicable.

IDAHO RESIDENT LIVE BIRTHS
WIC Participation and Infant Breastfed
2014

RESIDENCE	TOTAL LIVE BIRTHS	WIC Participation[1]		Breastfed	
		Number	Percent	Number	Percent
IDAHO	22,888	8,890	39.1%	20,723	90.9%
District 1	2,615	1,011	39.0	2,357	90.8
District 2	1,180	427	36.4	1,099	93.4
District 3	4,005	1,860	47.1	3,611	90.6
District 4	5,751	1,764	30.8	5,406	94.1
District 5	2,789	1,235	44.4	2,487	89.5
District 6	2,579	1,104	43.4	2,155	84.4
District 7	3,969	1,489	37.6	3,608	91.0
Ada	5,128	1,489	29.1	4,827	94.2
Adams	31	9	29.0	31	100.0
Bannock	1,324	565	43.0	1,121	85.6
Bear Lake	90	29	33.0	69	76.7
Benewah	107	62	57.9	95	88.8
Bingham	687	310	45.7	586	85.9
Blaine	222	62	28.7	211	96.3
Boise	39	19	48.7	37	94.9
Bonner	431	144	34.1	395	91.9
Bonneville	1,875	702	37.7	1,642	87.7
Boundary	132	45	34.9	125	96.2
Butte	26	9	36.0	23	88.5
Camas	5	2	40.0	5	100.0
Canyon	3,227	1,544	48.6	2,917	90.7
Caribou	83	35	42.2	67	82.7
Cassia	374	185	49.5	325	87.1
Clark	10	4	40.0	10	100.0
Clearwater	58	26	45.6	54	93.1
Custer	42	13	31.0	40	95.2
Elmore	495	225	47.6	454	92.3
Franklin	176	61	36.5	132	75.4
Fremont	198	74	37.4	172	87.3
Gem	192	77	40.3	170	89.5
Gooding	202	113	55.9	177	87.6
Idaho	158	52	33.5	143	91.1
Jefferson	445	131	29.5	420	94.4
Jerome	384	204	53.3	338	88.3
Kootenai	1,795	688	38.5	1,613	90.6
Latah	448	135	30.2	424	94.6
Lemhi	65	25	38.5	56	87.5
Lewis	35	15	42.9	33	100.0
Lincoln	62	24	38.7	55	90.2
Madison	1,197	519	43.4	1,141	95.3
Minidoka	326	167	51.4	273	84.5
Nez Perce	481	199	41.6	445	92.5
Oneida	44	15	36.6	35	81.4
Owyhee	142	61	43.9	124	87.3
Payette	310	125	40.5	279	90.3
Power	149	80	54.1	122	82.4
Shoshone	150	72	48.0	129	86.6
Teton	137	21	15.3	127	92.7
Twin Falls	1,214	478	39.4	1,103	90.9
Valley	89	31	34.8	88	98.9
Washington	103	44	42.7	90	90.0

1. WIC participation: Did mother get WIC food for herself during this pregnancy? WIC is a supplemental nutritional program for women, infants, and children. Data from birth certificate may differ from data from the WIC Program.

Percentages are based on records with known breastfeeding or WIC participation data.

OUT-OF-WEDLOCK BIRTHS

2013 to 2014 Out-of-Wedlock Births

The number of out-of-wedlock births increased each year from 1998 to 2008, and fluctuated from 2008 to 2014. In the past year, the number of out-of-wedlock births increased 314 (5.2 percent) from 6,040 in 2013 to 6,354 in 2014. Because the total number of births increased at a slower rate from 2013 to 2014 than the number of out-of-wedlock births, the percentage of total live births that were out-of-wedlock births increased 3.0 percent from 2013 to 2014.

Race/Ethnicity

The 2014 out-of-wedlock percentages increased for the White, and Black population, and decreased for American Indian or Alaska Native, Asian/Pacific Islanders, Hispanics, and women of "other race". Note, Idaho has relatively small numbers for non-white rates; some fluctuation from year to year can be expected.

IDAHO RACE/ETHNICITY – SPECIFIC PERCENTAGES					
Race/Ethnicity	2014	2013	2012	2011	2010
Total	27.8 %	27.0 %	27.3 %	26.4 %	26.5 %
White	26.2	25.2	25.5	24.7	24.7
Black	33.0	32.7	39.8	42.9	34.9
American Indian or Alaska Native	66.6	70.8	66.4	62.2	60.0
Asian or Pacific Islander	13.3	16.3	16.1	13.9	14.7
Other Race	44.6	46.0	45.4	45.6	46.7
Ethnicity: Hispanic[1]	44.4	45.2	45.0	43.0	45.1

U.S. and Idaho Out-of-Wedlock Births

The percent of all U.S. out-of-wedlock births declined slightly from 40.6 percent to 40.2 percent from 2013 to 2014. By race, U.S. 2014 out-of-wedlock percent for whites was 36.3 percent higher than Idaho's percent, and the U.S. black percent was more than twice as high as Idaho's percent. The U.S. 2014 Hispanic percent was 19.1 percent higher than Idaho's percent in 2014. In 2014, the rate for American Indians in Idaho was 1.4 percent higher than the U.S. percent. The U.S. 2014 Asian or Pacific Islander percent was 23.3 percent higher than Idaho's percent in 2014.

	Total	White	Black	American Indian or Alaska Native	Asian or Pacific Islander	Ethnicity: Hispanic[1]
U.S. 2014[2]	40.2%	35.7%	70.4%	65.7%	16.4%	52.9%
Idaho	27.8%	26.2%	33.0%	66.6%	13.3%	44.4%

When comparing Idaho with the U.S., one should keep in mind that Idaho has a predominantly white population; the usually higher rates for most other races/ethnicities have less effect on the overall rate in Idaho.

Districts

From 2013 to 2014, the percentage of out-of-wedlock births increased in Health Districts 3, 4, 5, 6 and 7, decreased in District 1, and remained the same in District 2. District 3 recorded the highest proportion of live births that were out of wedlock (34.7 percent) followed by District 1 (33.8 percent). District 7 recorded the lowest percent of out-of-wedlock births again in 2014 (16.7 percent).

Counties

Counties with the highest percentages of out-of-wedlock births were Shoshone (50.7 percent) Lewis (48.6 percent), and Boise (46.2 percent). The lowest percentages occurred in Madison (2.7 percent), Jefferson (14.2 percent), and Butte (15.4 percent).

1. Race and Hispanic origin are reported separately on the birth certificate. Women of Hispanic origin are included in appropriate race totals.
2. "Births: Final Data for 2014," National Vital Statistics Reports, National Center for Health Statistics, Vol. 64/No. 12, December 23, 2015.

PERCENT OUT-OF-WEDLOCK BIRTHS
U.S., Idaho, and Districts
2014

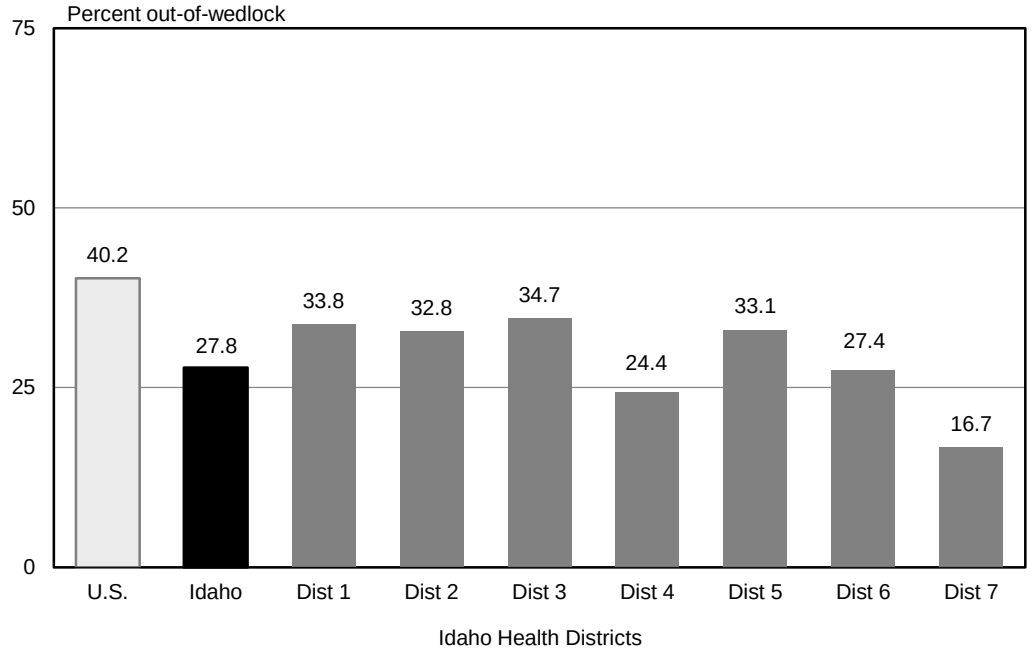

PERCENT OUT-OF-WEDLOCK BIRTHS
U.S. and Idaho (Total and White)
2004-2014

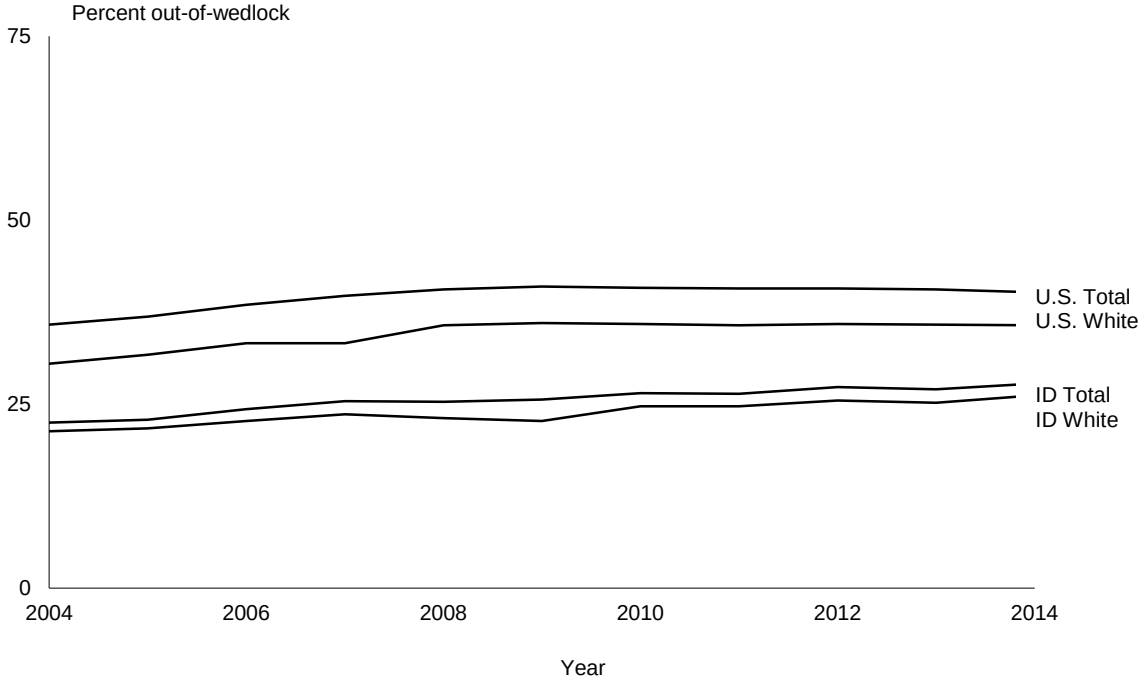

IDAHO RESIDENT OUT-OF-WEDLOCK LIVE BIRTHS
Race/Ethnicity of Mother
2014

RESIDENCE	OUT-OF-WEDLOCK LIVE BIRTHS		RACE OF MOTHER						MOTHER HISPANIC[2]
	Total	Percent	White	Black	American Indian or Alaska Native	Asian or Pacific Islander	Other Race[1]	Not Stated	
IDAHO	6,354	27.8%	5,361	77	253	63	547	53	1,621
(Percent)			26.2%	33.0%	66.6%	13.3%	44.6%	NA	44.4%
District 1	884	33.8	824	8	29	6	13	4	38
District 2	387	32.8	329	5	42	3	6	2	14
District 3	1,389	34.7	1,161	15	20	9	172	12	579
District 4	1,402	24.4	1,217	34	20	27	94	10	219
District 5	922	33.1	833	4	20	9	49	7	415
District 6	707	27.4	476	5	110	4	96	16	176
District 7	663	16.7	521	6	12	5	117	2	180
Ada	1,223	23.8	1,064	30	18	24	77	10	178
Adams	11	35.5	11	-	-	-	-	-	1
Bannock	362	27.3	279	3	49	4	23	4	52
Bear Lake	20	22.2	19	-	-	-	-	1	1
Benewah	48	44.9	32	1	13	-	2	-	-
Bingham	208	30.3	108	2	56	-	32	10	65
Blaine	72	32.4	50	-	2	1	14	5	43
Boise	18	46.2	17	-	-	-	1	-	1
Bonner	139	32.3	128	-	2	4	4	1	6
Bonneville	472	25.2	377	5	11	5	73	1	121
Boundary	32	24.2	28	1	2	-	1	-	2
Butte	4	15.4	3	-	-	-	-	1	1
Camas	1	20.0	1	-	-	-	-	-	-
Canyon	1,106	34.3	911	14	10	8	152	11	487
Caribou	13	15.7	11	-	-	-	2	-	3
Cassia	114	30.5	104	1	3	3	3	-	64
Clark	-	-	-	-	-	-	-	-	-
Clearwater	25	43.1	21	1	3	-	-	-	2
Custer	9	21.4	9	-	-	-	-	-	1
Elmore	128	25.9	104	4	1	3	16	-	34
Franklin	29	16.5	19	-	1	-	9	-	12
Fremont	40	20.2	25	-	-	-	15	-	16
Gem	73	38.0	62	1	2	-	8	-	15
Gooding	71	35.1	61	-	2	-	8	-	35
Idaho	40	25.3	34	-	5	-	1	-	1
Jefferson	63	14.2	44	1	1	-	16	1	22
Jerome	148	38.5	129	1	3	-	14	1	77
Kootenai	589	32.8	561	6	12	1	6	3	29
Latah	99	22.1	91	1	2	3	2	-	2
Lemhi	21	32.3	21	-	-	-	-	-	-
Lewis	17	48.6	15	-	2	-	-	-	-
Lincoln	24	38.7	17	-	-	-	6	1	16
Madison	32	2.7	23	-	-	-	9	-	10
Minidoka	121	37.1	118	-	1	-	2	-	69
Nez Perce	206	42.8	168	3	30	-	3	2	9
Oneida	7	15.9	6	-	-	-	1	-	-
Owyhee	47	33.1	37	-	3	-	7	-	15
Payette	110	35.5	104	-	3	1	2	-	43
Power	64	43.0	31	-	4	-	29	-	42
Shoshone	76	50.7	75	-	-	1	-	-	1
Teton	26	19.0	22	-	-	-	4	-	10
Twin Falls	371	30.6	353	2	9	5	2	-	111
Valley	33	37.1	32	-	1	-	-	-	6
Washington	42	40.8	36	-	2	-	3	1	18

1. Beginning with 2009, out-of-state births with more than one race are included with "other race"; there were 11 out-of-state births with more than one race.
2. Race and Hispanic origin are reported separately on the birth certificate; Hispanic origin are included in appropriate race totals.
NA: not applicable.

IDAHO RESIDENT OUT-OF-WEDLOCK LIVE BIRTHS
Age of Mother
2014

RESIDENCE	TOTAL OUT-OF-WEDLOCK	AGE OF MOTHER									
		<15	15-19			20-24	25-29	30-34	35-39	40-44	45+
			Total	15-17	18-19						
IDAHO	6,354	7	997	280	717	2,543	1,560	832	328	81	5
District 1	884	-	130	25	105	366	218	116	39	13	2
District 2	387	-	54	17	37	169	93	49	18	3	1
District 3	1,389	4	237	72	165	581	317	169	64	17	-
District 4	1,402	1	174	49	125	529	377	209	91	19	2
District 5	922	2	155	47	108	352	220	129	50	13	-
District 6	707	-	126	36	90	292	167	83	31	8	-
District 7	663	-	121	34	87	254	168	77	35	8	-
Ada	1,223	1	152	38	114	452	327	196	76	18	1
Adams	11	-	-	-	-	5	3	2	-	1	-
Bannock	362	-	56	20	36	145	88	50	18	5	-
Bear Lake	20	-	5	1	4	6	7	2	-	-	-
Benewah	48	-	6	1	5	24	13	5	-	-	-
Bingham	208	-	40	9	31	87	51	22	7	1	-
Blaine	72	-	4	1	3	15	22	20	9	2	-
Boise	18	-	-	-	-	12	4	-	1	1	-
Bonner	139	-	22	4	18	58	34	16	8	1	-
Bonneville	472	-	91	25	66	178	127	48	23	5	-
Boundary	32	-	6	1	5	17	4	3	2	-	-
Butte	4	-	-	-	-	3	-	-	-	1	-
Camas	1	-	-	-	-	-	1	-	-	-	-
Canyon	1,106	4	187	60	127	473	244	133	51	14	-
Caribou	13	-	-	-	-	7	5	1	-	-	-
Cassia	114	-	23	9	14	46	24	14	7	-	-
Clark	-	-	-	-	-	-	-	-	-	-	-
Clearwater	25	-	5	3	2	13	4	2	1	-	-
Custer	9	-	-	-	-	3	4	1	1	-	-
Elmore	128	-	22	11	11	48	38	8	11	-	1
Franklin	29	-	7	1	6	15	2	2	3	-	-
Fremont	40	-	10	4	6	14	9	6	1	-	-
Gem	73	-	8	2	6	29	23	8	4	1	-
Gooding	71	-	8	2	6	30	14	15	2	2	-
Idaho	40	-	7	2	5	16	8	5	3	1	-
Jefferson	63	-	14	3	11	23	14	9	2	1	-
Jerome	148	-	32	9	23	56	30	20	7	2	-
Kootenai	589	-	85	19	66	231	149	85	27	10	2
Latah	99	-	11	1	10	46	20	15	7	-	-
Lemhi	21	-	1	1	-	12	3	3	1	1	-
Lewis	17	-	2	1	1	7	5	3	-	-	-
Lincoln	24	-	7	2	5	9	4	1	3	-	-
Madison	32	-	5	1	4	13	8	3	2	1	-
Minidoka	121	2	22	7	15	53	27	9	6	2	-
Nez Perce	206	-	29	10	19	87	56	24	7	2	1
Oneida	7	-	2	-	2	5	-	-	-	-	-
Owyhee	47	-	12	2	10	18	6	7	3	1	-
Payette	110	-	22	8	14	37	34	13	4	-	-
Power	64	-	16	5	11	24	14	6	3	1	-
Shoshone	76	-	11	-	11	36	18	7	2	2	-
Teton	26	-	-	-	-	11	3	7	5	-	-
Twin Falls	371	-	59	17	42	143	98	50	16	5	-
Valley	33	-	-	-	-	17	8	5	3	-	-
Washington	42	-	8	-	8	19	7	6	2	-	-

IDAHO RESIDENT OUT-OF-WEDLOCK LIVE BIRTHS
Live Birth Order by Age of Mother
2014

LIVE BIRTH ORDER	TOTAL OUT-OF-WEDLOCK	AGE OF MOTHER								
		<15	15-17	18-19	20-24	25-29	30-34	35-39	40-44	45+
TOTAL	6,354	7	280	717	2,543	1,560	832	328	81	5
1	2,934	7	266	604	1,386	450	153	50	14	4
2	1,743	-	13	96	776	539	227	80	12	-
3	957	-	-	13	292	327	231	73	21	-
4	425	-	-	1	65	164	121	59	14	1
5	167	-	1	-	16	55	62	21	12	-
6	70	-	-	-	3	16	21	27	3	-
7	26	-	-	-	-	5	11	7	3	-
8	10	-	-	-	-	2	2	5	1	-
9	3	-	-	-	-	-	-	3	-	-
10-14	6	-	-	-	-	-	2	3	1	-
15+	-	-	-	-	-	-	-	-	-	-
Not stated	12	-	-	3	5	2	2	-	-	-

IDAHO RESIDENT OUT-OF-WEDLOCK LIVE BIRTHS
Number and Percentage of Births Out-of-Wedlock by Age of Mother
2014

AGE OF MOTHER	IDAHO			U.S. 2014
	Total Live Births	Out-of-Wedlock Live Births	Percent Out-of-Wedlock	Percent Out-of-Wedlock
TOTAL	22,888	6,354	27.8%	40.2%
<15	7	7	100.0	99.4
15-19	1,302	997	76.6	88.6
15-17	311	280	90.0	95.7
18-19	991	717	72.4	86.0
20-24	6,146	2,543	41.4	65.7
25-29	7,225	1,560	21.6	36.7
30-34	5,474	832	15.2	22.5
35-39	2,262	328	14.5	21.6
40-44	444	81	18.2	NA
45+	27	5	18.5	NA
Not stated	1	1	NA	NA

NA: not applicable / not available.

IDAHO RESIDENT LIVE BIRTHS
Risk Factors and Infections Present or Treated by Age of Mother
2014

AGE	Total Live Births	Risk Factors In This Pregnancy		Infections Present/Treated During This Pregnancy	
		Number	Percent	Number	Percent
Total	22,888	6,346	27.7%	5,381	24.4%
<15	7	-	-	-	-
15-19	1,302	183	14.1	289	23.1
15-17	311	27	8.7	57	18.9
18-19	991	156	15.7	232	24.4
20-24	6,146	1,202	19.6	1,432	24.1
25-29	7,225	1,976	27.4	1,632	23.4
30-34	5,474	1,842	33.6	1,322	25.0
35-39	2,262	931	41.2	579	26.7
40-44	444	194	43.7	121	28.5
45+	27	18	66.7	6	25.0
Not stated	1	-	-	-	-

Percentages are based on records with stated risk factors and infections reported.

IDAHO RESIDENT LIVE BIRTHS
Risk Factors and Infections Present and/or Treated During This Pregnancy
2014

Risk Factors in This Pregnancy	Number	Infections Present and/or Treated	Number
Total Births	22,888	Total Births	22,888
Births with Risk Factor(s) reported	6,346	Births with Infection(s) of Mother reported	5,381
Diabetes:			
Prepregnancy (diagnosis prior to this pregnancy)	154	Gonorrhea	20
Gestational (diagnosis in this pregnancy)	1,023	Syphilis	5
Hypertension:		HIV Infection	1
Prepregnancy (chronic)	259	Herpes Simplex Virus (HSV)	537
Gestational (PIH, preeclampsia)	1,512	Chlamydia	283
Eclampsia	17	Listeria	6
Previous preterm birth	877	Group B Streptococcus	4,354
Other previous poor pregnancy outcome*	300	Cytomegalovirus	6
Pregnancy resulted from infertility treatment:		Parvovirus	12
Fertility-enhancing drugs, Artificial insemination, or		Toxoplasmosis	2
intrauterine insemination	240	Hepatitis B	36
Assisted reproductive technology (in vitro fertilization		Hepatitis C	47
(IVF), gamete intrafallopian transfer (GIFT))	190		
Mother had a previous cesarean delivery	2,980	Other infection not elsewhere specified	397
None of the above	16,541	None of the above	16,696
Risk factors in pregnancy not stated	1	Infections not stated	811

* Includes perinatal death, small-for-gestational age/intrauterine growth restricted birth.
Note: Infection data is collected differently by state and therefore may not be available for out-of-state births.
More than one type of risk factor or infection may be reported for a live birth. For more information, see Technical Notes.

IDAHO RESIDENT LIVE BIRTHS
Maternal Morbidity and Characteristics of Labor and Delivery by Age of Mother
2014

AGE	Total Live Births	Maternal Morbidity (Complications)		Characteristics of Labor and Delivery	
		Number	Percent	Number	Percent
Total	22,888	406	1.8%	19,511	85.3%
<15	7	-	-	6	85.7
15-19	1,302	20	1.5	1,175	90.2
15-17	311	6	1.9	281	90.4
18-19	991	14	1.4	894	90.2
20-24	6,146	120	2.0	5,426	88.3
25-29	7,225	137	1.9	6,087	84.2
30-34	5,474	81	1.5	4,546	83.0
35-39	2,262	40	1.8	1,890	83.6
40-44	444	7	1.6	362	81.5
45+	27	1	3.7	19	70.4
Not stated	1	-	NA	-	NA

Percentages based on records with stated maternal morbidity and characteristics of labor and delivery.

IDAHO RESIDENT LIVE BIRTHS
Maternal Morbidity and Characteristics of Labor and Delivery
2014

Maternal Morbidity (Complications)	Number
Total Births	22,888
Births with Maternal Morbidity(ies) reported	406
Maternal transfusion	79
Third or fourth degree perineal laceration	269
Ruptured uterus	6
Unplanned hysterectomy	10
Admission to intensive care unit	25
Unplanned operating room procedure following delivery	63
None of the above	22,462
Maternal morbidity not stated	20

Characteristics of Labor and Delivery	Number
Total Births	22,888
Births with Characteristic(s) reported	19,511
Induction of labor	6,270
Augmentation of labor	5,478
Non-vertex presentation	424
Steroids for fetal lung maturation received by mother prior to delivery	647
Antibiotics received by mother during labor	6,437
Clinical chorioamnionitis diagnosed during labor or maternal temperature >=38°C (100.4°F)	442
Moderate/heavy meconium staining of the amniotic fluid	1,287
Fetal intolerance to labor*	1,854
Epidural or spinal anesthesia during labor	17,184
None of the above	3,374
Characteristic of labor and delivery not stated	3

* Fetal intolerance of labor such that one or more of the following actions was taken: in-utero resuscitative measures, further fetal assessment, or operative delivery.

More than one complication or characteristic may be reported for a live birth. For more information, see Technical Notes.

IDAHO RESIDENT LIVE BIRTHS
Abnormal Conditions of the Newborn
2014

Abnormal Conditions of Newborn	Number
Total Births	22,888
Births with Abnormal Condition(s) reported	3,244
Assisted ventilation required	
Immediately following delivery	851
For more than six hours	643
NICU admission	2,669
Newborn given surfactant replacement therapy	147
Antibiotics given for suspected neonatal sepsis	729
Seizure or serious neurologic dysfunction	9
Significant birth injury*	13
Failed newborn hearing test	393
None of the above	19,623
Abnormal conditions not stated	21

* Significant birth injury includes skeletal fracture, peripheral nerve injury, and/or soft tissue/solid organ hemorrhage which requires intervention.

IDAHO RESIDENT LIVE BIRTHS
Congenital Anomalies
2014

Congenital Anomalies	Number
Total Births	22,888
Births with Congenital Anomaly(ies) reported	151
Congenital malformations of the nervous system	
Anencephaly	4
Meningomyelocele/Spina Bifida	9
Congenital malformations of the circulatory system	
Cyanotic congenital heart disease	32
Cleft lip and cleft palate	
Cleft lip with or without cleft palate	24
Cleft palate alone	7
Congenital malformations of genital organs	
Hypospadias	21
Male	21
Female	-

Congenital Anomalies	Number
Congenital malformations and deformations of the musculoskeletal system	
Congenital diaphragmatic hernia	4
Limb reduction defect	4
Gastroschisis	9
Omphalocele	3
Down syndrome	
Karyotype confirmed	5
Karyotype pending	18
Suspected other chromosomal disorder	
Karyotype confirmed	3
Karyotype pending	15
None of the above	22,693
Congenital anomalies not stated	44

More than one type of abnormal condition or congenital anomaly may be reported for a live birth. For more information, see Technical Notes.

IDAHO RESIDENT LIVE BIRTHS
Method of Delivery
2014

RESIDENCE	TOTAL LIVE BIRTHS	METHOD OF DELIVERY												
		Vaginal Births						Cesarean Births						Not Stated
		Total Vaginal		Vaginal		VBAC		Total Cesarean		Primary		Repeat		
		Number	Rate	Number	Rate	Number	Rate	Number	Rate	Number	Rate	Number	Rate	
U.S. 2014*			67.8		NA		NA		32.2		NA		NA	
IDAHO	22,888	17,349	75.8	16,768	73.3	581	19.5	5,536	24.2	3,137	15.8	2,399	80.5	3
District 1	2,615	1,907	72.9	1,871	71.5	36	11.1	708	27.1	421	18.4	287	88.9	-
District 2	1,180	907	76.9	873	74.0	34	24.8	273	23.1	170	16.3	103	75.2	-
District 3	4,005	2,994	74.8	2,870	71.7	124	21.2	1,010	25.2	550	16.1	460	78.8	1
District 4	5,751	4,327	75.2	4,159	72.3	168	21.9	1,424	24.8	824	16.5	600	78.1	-
District 5	2,789	2,122	76.1	2,054	73.7	68	16.6	666	23.9	325	13.7	341	83.4	1
District 6	2,579	1,975	76.6	1,932	74.9	43	14.1	603	23.4	342	15.0	261	85.9	1
District 7	3,969	3,117	78.5	3,009	75.8	108	23.7	852	21.5	505	14.4	347	76.3	-
Ada	5,128	3,838	74.8	3,683	71.8	155	22.0	1,290	25.2	739	16.7	551	78.0	-
Adams	31	20	64.5	20	64.5	-	-	11	35.5	8	28.6	3	100.0	-
Bannock	1,324	1,018	76.9	1,005	76.0	13	11.0	305	23.1	200	16.6	105	89.0	1
Bear Lake	90	69	76.7	66	73.3	3	27.3	21	23.3	13	16.5	8	72.7	-
Benewah	107	68	63.6	67	62.6	1	8.3	39	36.4	28	29.5	11	91.7	-
Bingham	687	526	76.6	512	74.5	14	14.1	161	23.4	76	12.9	85	85.9	-
Blaine	222	177	79.7	173	77.9	4	14.3	45	20.3	21	10.8	24	85.7	-
Boise	39	35	89.7	32	82.1	3	60.0	4	10.3	2	5.9	2	40.0	-
Bonner	431	315	73.1	311	72.2	4	7.7	116	26.9	68	17.9	48	92.3	-
Bonneville	1,875	1,476	78.7	1,432	76.4	44	21.0	399	21.3	233	14.0	166	79.0	-
Boundary	132	105	79.5	102	77.3	3	21.4	27	20.5	16	13.6	11	78.6	-
Butte	26	19	73.1	18	69.2	1	20.0	7	26.9	3	14.3	4	80.0	-
Camas	5	4	80.0	3	60.0	1	100.0	1	20.0	1	25.0	-	-	-
Canyon	3,227	2,425	75.1	2,320	71.9	105	22.5	802	24.9	440	15.9	362	77.5	-
Caribou	83	62	74.7	59	71.1	3	20.0	21	25.3	9	13.2	12	80.0	-
Cassia	374	285	76.2	281	75.1	4	7.8	89	23.8	42	13.0	47	92.2	-
Clark	10	4	40.0	4	40.0	-	-	6	60.0	2	33.3	4	100.0	-
Clearwater	58	44	75.9	41	70.7	3	33.3	14	24.1	8	16.3	6	66.7	-
Custer	42	32	76.2	31	73.8	1	16.7	10	23.8	5	13.9	5	83.3	-
Elmore	495	381	77.0	371	74.9	10	19.6	114	23.0	73	16.4	41	80.4	-
Franklin	176	123	69.9	119	67.6	4	12.5	53	30.1	25	17.4	28	87.5	-
Fremont	198	148	74.7	141	71.2	7	24.1	50	25.3	28	16.6	22	75.9	-
Gem	192	142	74.3	139	72.8	3	10.7	49	25.7	24	14.7	25	89.3	1
Gooding	202	159	78.7	148	73.3	11	34.4	43	21.3	22	12.9	21	65.6	-
Idaho	158	129	81.6	124	78.5	5	23.8	29	18.4	13	9.5	16	76.2	-
Jefferson	445	342	76.9	329	73.9	13	21.7	103	23.1	56	14.5	47	78.3	-
Jerome	384	285	74.4	276	72.1	9	15.5	98	25.6	49	15.1	49	84.5	1
Kootenai	1,795	1,306	72.8	1,281	71.4	25	11.0	489	27.2	286	18.3	203	89.0	-
Latah	448	324	72.3	314	70.1	10	22.7	124	27.7	90	22.3	34	77.3	-
Lemhi	65	44	67.7	43	66.2	1	10.0	21	32.3	12	21.8	9	90.0	-
Lewis	35	24	68.6	22	62.9	2	28.6	11	31.4	6	21.4	5	71.4	-
Lincoln	62	53	85.5	49	79.0	4	50.0	9	14.5	5	9.3	4	50.0	-
Madison	1,197	974	81.4	937	78.3	37	32.5	223	18.6	146	13.5	77	67.5	-
Minidoka	326	248	76.1	244	74.8	4	8.9	78	23.9	37	13.2	41	91.1	-
Nez Perce	481	386	80.2	372	77.3	14	25.0	95	19.8	53	12.5	42	75.0	-
Oneida	44	42	95.5	40	90.9	2	66.7	2	4.5	1	2.4	1	33.3	-
Owyhee	142	109	76.8	105	73.9	4	20.0	33	23.2	17	13.9	16	80.0	-
Payette	310	225	72.6	214	69.0	11	21.6	85	27.4	45	17.4	40	78.4	-
Power	149	116	77.9	113	75.8	3	14.3	33	22.1	15	11.7	18	85.7	-
Shoshone	150	113	75.3	110	73.3	3	17.6	37	24.7	23	17.3	14	82.4	-
Teton	137	97	70.8	92	67.2	5	22.7	40	29.2	23	20.0	17	77.3	-
Twin Falls	1,214	911	75.0	880	72.5	31	16.7	303	25.0	148	14.4	155	83.3	-
Valley	89	73	82.0	73	82.0	-	-	16	18.0	10	12.0	6	100.0	-
Washington	103	73	70.9	72	69.9	1	6.7	30	29.1	16	18.2	14	93.3	-

* U.S. 2014 total vaginal and total cesarean rates are based on all reporting areas.
U.S. 2014 VBAC and other rates are not available for the states with revised certificates.
VBAC: Vaginal birth after previous cesarean. See Technical Notes for formulas.

IDAHO RESIDENT LIVE BIRTHS
Number and Rate of Births by Method of Delivery and Birthweight
2014

BIRTHWEIGHT*	TOTAL LIVE BIRTHS	METHOD OF DELIVERY												
		Vaginal Births						Cesarean Births						Not Stated
		Total Vaginal		Vaginal[1]		VBAC[2]		Total Cesarean		Primary		Repeat		
		Number	Rate	Number	Rate	Number	Rate	Number	Rate	Number	Rate	Number	Rate	
TOTAL	22,888	17,349	75.8	16,768	73.3	581	19.5	5,536	24.2	3,137	15.8	2,399	80.5	3
Total low birthweight	1,478	794	53.7	763	51.6	31	15.7	684	46.3	517	40.4	167	84.3	-
Very low birthweight	232	96	41.4	83	35.8	13	35.1	136	58.6	112	57.4	24	64.9	-
Moderately low birthweight	1,246	698	56.0	680	54.6	18	11.2	548	44.0	405	37.3	143	88.8	-
Normal birthweight	19,460	15,109	77.6	14,622	75.1	487	19.4	4,351	22.4	2,329	13.7	2,022	80.6	-
Heavy birthweight	1,946	1,445	74.3	1,382	71.0	63	23.1	501	25.7	291	17.4	210	76.9	-
Not stated	4	1	NA	1	NA	-	NA	-	NA	-	NA	-	NA	3

* Low birthweight (less than 2,500 grams); very low birthweight (less than 1,500 grams); moderately low birthweight (1,500-2,499 grams); normal birthweight (2,500-3,999 grams); and heavy birthweight (4,000 grams or more).

See below for definition of rates by method of delivery; rates are based on records with known method of delivery. NA: not applicable.

IDAHO RESIDENT LIVE BIRTHS
Number and Rate of Births by Method of Delivery and Gestational Age
2014

GESTATIONAL AGE[3]	TOTAL LIVE BIRTHS	METHOD OF DELIVERY												
		Vaginal Births						Cesarean Births						Not Stated
		Total Vaginal		Vaginal[1]		VBAC[2]		Total Cesarean		Primary		Repeat		
		Number	Rate	Number	Rate	Number	Rate	Number	Rate	Number	Rate	Number	Rate	
TOTAL	22,888	17,349	75.8	16,768	73.3	581	19.5	5,536	24.2	3,137	15.8	2,399	80.5	3
Preterm: Total < 37 weeks	1,864	1,025	55.0	984	52.8	41	13.9	839	45.0	586	37.3	253	86.1	-
Under 32 weeks	255	116	45.5	102	40.0	14	29.2	139	54.5	105	50.7	34	70.8	-
32-33 weeks	200	85	42.5	83	41.5	2	7.4	115	57.5	90	52.0	25	92.6	-
34-36 weeks	1,409	824	58.5	799	56.7	25	11.4	585	41.5	391	32.9	194	88.6	-
Term - Total 37-41 weeks	20,886	16,210	77.6	15,676	75.1	534	20.0	4,676	22.4	2,534	13.9	2,142	80.0	-
37-38 weeks	5,347	4,017	75.1	3,881	72.6	136	18.1	1,330	24.9	716	15.6	614	81.9	-
39-41 weeks	15,539	12,193	78.5	11,795	75.9	398	20.7	3,346	21.5	1,818	13.4	1,528	79.3	-
Postterm: 42 weeks+	101	81	80.2	76	75.2	5	55.6	20	19.8	16	17.4	4	44.4	-
Not stated	37	33	NA	32	NA	1	NA	1	NA	1	NA	-	NA	3

1. Vaginal births, not including VBAC.
2. VBAC: Vaginal birth after previous cesarean.
   Rates are based on records with known data for method of delivery. NA: not applicable.
   Total vaginal rate: Number of vaginal deliveries per 100 births.
   Vaginal, non-VBAC rate: Number of vaginal, non-VBAC deliveries per 100 births.
   Vaginal birth after previous cesarean (VBAC): Number of vaginal deliveries per 100 births to women with a previous cesarean.
   Total cesarean rate: Number of cesarean deliveries per 100 births.
   Primary cesarean rate: Number of primary cesarean deliveries per 100 births to women who had no previous cesareans.
   Repeat cesarean rate: Number of repeat cesarean deliveries per 100 births to women with a previous cesarean.
3. Gestational age is based on the obstetric estimate (OE) at birth. Prior to 2014, the primary measure used to determine the gestational age of the newborn was based on the date of the mother's last normal menses and the baby's birth date. Gestational age using the two methods is not 100 percent comparable. For more information, see Technical Notes.

IDAHO RESIDENT LIVE BIRTHS
Number and Rate of Births by Method of Delivery and Main Payment Source for Delivery[1]
2014

METHOD OF PAYMENT	TOTAL LIVE BIRTHS	METHOD OF DELIVERY												
		Vaginal Births						Cesarean Births						Not Stated
		Total Vaginal		Vaginal		VBAC		Total Cesarean		Primary		Repeat		
		Number	Rate	Number	Rate	Number	Rate	Number	Rate	Number	Rate	Number	Rate	
TOTAL	22,348	16,777	75.1	16,261	72.8	516	17.9	5,564	24.9	3,200	16.4	2,364	82.1	7
Self-Pay	1,655	1,377	83.2	1,318	79.6	59	32.6	278	16.8	156	10.6	122	67.4	-
Private Insurance	10,953	8,169	74.6	7,908	72.2	261	18.5	2,783	25.4	1,634	17.1	1,149	81.5	1
Medicaid[2]	8,666	6,419	74.1	6,246	72.1	173	14.8	2,247	25.9	1,255	16.7	992	85.2	-
Other Government[3]	842	623	74.2	610	72.6	13	13.3	217	25.8	132	17.8	85	86.7	2
Not Applicable, Other or None	190	164	86.3	155	81.6	9	47.4	26	13.7	16	9.4	10	52.6	-
Not Stated	42	25	NA	24	NA	1	NA	13	NA	7	NA	6	NA	4

1. Payment source for delivery at time birth record is filed with the State. Payment source may change after record is filed with the state.
2. Data for Medicaid-paid deliveries may differ from Medicaid statistics.
3. Other government includes Indian Health Services, CHAMPUS/TRICARE, and other government (federal, state, local).

See below for definition of rates by method of delivery; rates are based on records with known method of delivery. NA: not applicable.

IDAHO RESIDENT LIVE BIRTHS
Number and Rate of Births by Method of Delivery and Age of Mother
2014

AGE OF MOTHER	TOTAL LIVE BIRTHS	METHOD OF DELIVERY												
		Vaginal Births						Cesarean Births						Not Stated
		Total Vaginal		Vaginal[1]		VBAC[2]		Total Cesarean		Primary		Repeat		
		Number	Rate	Number	Rate	Number	Rate	Number	Rate	Number	Rate	Number	Rate	
TOTAL	22,348	16,777	75.1	16,261	72.8	516	17.9	5,564	24.9	3,200	16.4	2,364	82.1	7
<15	11	9	81.8	9	81.8	-	-	2	18.2	2	18.2	-	-	-
15-19	1,426	1,176	82.5	1,173	82.3	3	9.4	250	17.5	221	15.9	29	90.6	-
15-17	311	275	88.4	275	88.4	-	-	36	11.6	35	11.3	1	100.0	-
18-19	1,115	901	80.8	898	80.5	3	9.7	214	19.2	186	17.2	28	90.3	-
20-24	5,853	4,598	78.6	4,531	77.4	67	14.9	1,253	21.4	871	16.1	382	85.1	2
25-29	7,282	5,543	76.1	5,370	73.7	173	18.0	1,739	23.9	951	15.0	788	82.0	-
30-34	5,190	3,736	72.0	3,570	68.8	166	18.1	1,453	28.0	702	16.4	751	81.9	1
35-39	2,111	1,432	67.8	1,339	63.4	93	21.8	679	32.2	345	20.5	334	78.2	-
40-44	431	258	59.9	245	56.8	13	15.1	173	40.1	100	29.0	73	84.9	-
45+	38	24	63.2	23	60.5	1	12.5	14	36.8	7	23.3	7	87.5	-
Not stated	6	1	NA	1	NA	-	NA	1	NA	1	NA	-	NA	4

1. Vaginal births, not including VBAC.
2. VBAC: Vaginal birth after previous cesarean.

Rates are based on records with known data for method of delivery. NA: not applicable.
Total vaginal rate: Number of vaginal deliveries per 100 births.
Vaginal, non-VBAC rate: Number of vaginal, non-VBAC deliveries per 100 births.
Vaginal birth after previous cesarean (VBAC): Number of vaginal deliveries per 100 births to women with a previous cesarean.
Total cesarean rate: Number of cesarean deliveries per 100 births.
Primary cesarean rate: Number of primary cesarean deliveries per 100 births to women who had no previous cesareans.
Repeat cesarean rate: Number of repeat cesarean deliveries per 100 births to women with a previous cesarean.

IDAHO RESIDENT LIVE BIRTHS
Number and Percentage of Births by Main Payment Source for Delivery[1]
By Birth Attendant
2014

BIRTH ATTENDANT	TOTAL LIVE BIRTHS	PAYMENT FOR DELIVERY										
		Self-pay		Private Insurance		Medicaid[2]		Other Government[3]		Not Applicable, Other, or None		Not Stated
		Number	Percent	Number	Percent	Number	Percent	Number	Percent	Number	Percent	
TOTAL	22,888	1,418	6.2%	11,587	50.7%	9,052	39.6%	632	2.8%	159	0.7%	40
Physician (M.D., D.O.)	20,245	884	4.4	10,485	51.9	8,166	40.4	605	3.0	67	0.3	38
Certified Nurse Midwife	1,912	131	6.9	990	51.8	763	39.9	26	1.4	2	0.1	-
Nurse	32	-	-	14	43.8	18	56.3	-	-	-	-	-
Licensed Midwife	522	372	71.4	62	11.9	80	15.4	1	0.2	6	1.2	1
Lay Midwife	100	22	22.0	16	16.0	12	12.0	-	-	50	50.0	-
Other	76	9	11.8	20	26.3	13	17.1	-	-	34	44.7	-
Not stated	1	-	NA	-	NA	-	NA	-	NA	-	NA	1

IDAHO RESIDENT LIVE BIRTHS
Number and Percentage of Births by Main Payment Source for Delivery[1]
By Age of Mother
2014

AGE OF MOTHER	TOTAL LIVE BIRTHS	PAYMENT FOR DELIVERY										
		Self-pay		Private Insurance		Medicaid[2]		Other Government[3]		Not Applicable, Other, or None		Not Stated
		Number	Percent	Number	Percent	Number	Percent	Number	Percent	Number	Percent	
TOTAL	22,888	1,418	6.2%	11,587	50.7%	9,052	39.6%	632	2.8%	159	0.7%	40
<15	7	2	28.6	-	-	5	71.4	-	-	-	-	-
15-19	1,302	53	4.1	220	16.9	992	76.4	23	1.8	10	0.8	4
15-17	311	15	4.8	54	17.4	234	75.5	4	1.3	3	1.0	1
18-19	991	38	3.8	166	16.8	758	76.7	19	1.9	7	0.7	3
20-24	6,146	320	5.2	2,235	36.4	3,373	54.9	179	2.9	33	0.5	6
25-29	7,225	454	6.3	3,939	54.6	2,555	35.4	219	3.0	43	0.6	15
30-34	5,474	377	6.9	3,461	63.3	1,428	26.1	154	2.8	45	0.8	9
35-39	2,262	161	7.1	1,467	65.0	560	24.8	49	2.2	20	0.9	5
40-44	444	51	11.5	248	55.9	130	29.3	8	1.8	7	1.6	-
45+	27	-	-	17	63.0	9	33.3	-	-	1	3.7	-
Not stated	1	-	NA	-	NA	-	NA	-	NA	-	NA	1

1. Payment source for delivery at time birth record is filed with the State. Payment source may change after record is filed with the state.
2. Data for Medicaid-paid deliveries may differ from Medicaid statistics.
3. Other government includes Indian Health Services, CHAMPUS/TRICARE, and other government (federal, state, local).
Percentages are based on records with stated data for payment of delivery. NA: not applicable.

IDAHO RESIDENT LIVE BIRTHS
Main Payment Source for Delivery[1]
2014

RESIDENCE	TOTAL LIVE BIRTHS	PAYMENT FOR DELIVERY										
		Self-pay		Private Insurance		Medicaid[2]		Other Government[3]		Not Applicable, Other, or None		Not Stated
		Number	Percent	Number	Percent	Percent	Percent	Number	Percent	Number	Percent	
IDAHO	22,888	1,418	6.2%	11,587	50.7%	9,052	39.6%	632	2.8%	159	0.7%	40
District 1	2,615	200	7.7	1,250	47.9	1,108	42.5	40	1.5	11	0.4	6
District 2	1,180	85	7.2	617	52.4	433	36.8	36	3.1	6	0.5	3
District 3	4,005	313	7.8	1,544	38.6	1,988	49.7	70	1.7	87	2.2	3
District 4	5,751	181	3.1	3,190	55.5	1,947	33.9	412	7.2	18	0.3	3
District 5	2,789	280	10.1	1,206	43.4	1,254	45.1	29	1.0	13	0.5	7
District 6	2,579	145	5.7	1,446	56.4	932	36.4	28	1.1	12	0.5	16
District 7	3,969	214	5.4	2,334	58.8	1,390	35.0	17	0.4	12	0.3	2
Ada	5,128	156	3.0	3,050	59.5	1,730	33.7	180	3.5	10	0.2	2
Adams	31	2	6.5	15	48.4	13	41.9	1	3.2	-	-	-
Bannock	1,324	57	4.3	770	58.3	486	36.8	7	0.5	1	0.1	3
Bear Lake	90	1	1.1	67	74.4	21	23.3	-	-	1	1.1	-
Benewah	107	12	11.2	35	32.7	57	53.3	3	2.8	-	-	-
Bingham	687	41	6.0	361	52.6	275	40.1	8	1.2	1	0.1	1
Blaine	222	18	8.3	115	53.2	77	35.6	4	1.9	2	0.9	6
Boise	39	3	7.7	13	33.3	22	56.4	-	-	1	2.6	-
Bonner	431	59	13.7	192	44.5	171	39.7	5	1.2	4	0.9	-
Bonneville	1,875	94	5.0	1,054	56.2	712	38.0	13	0.7	1	0.1	1
Boundary	132	19	14.5	52	39.7	54	41.2	4	3.1	2	1.5	1
Butte	26	1	3.8	13	50.0	12	46.2	-	-	-	-	-
Camas	5	-	-	2	40.0	3	60.0	-	-	-	-	-
Canyon	3,227	247	7.7	1,256	38.9	1,599	49.6	58	1.8	65	2.0	2
Caribou	83	6	7.3	51	62.2	25	30.5	-	-	-	-	1
Cassia	374	56	15.0	161	43.0	153	40.9	3	0.8	1	0.3	-
Clark	10	1	10.0	5	50.0	4	40.0	-	-	-	-	-
Clearwater	58	4	7.0	17	29.8	35	61.4	1	1.8	-	-	1
Custer	42	3	7.1	21	50.0	17	40.5	1	2.4	-	-	-
Elmore	495	14	2.8	86	17.4	156	31.6	231	46.8	7	1.4	1
Franklin	176	13	7.8	99	59.3	36	21.6	12	7.2	7	4.2	9
Fremont	198	13	6.6	115	58.1	69	34.8	-	-	1	0.5	-
Gem	192	16	8.4	67	35.1	105	55.0	3	1.6	-	-	1
Gooding	202	34	16.8	69	34.2	96	47.5	2	1.0	1	0.5	-
Idaho	158	21	13.3	79	50.0	48	30.4	7	4.4	3	1.9	-
Jefferson	445	32	7.2	278	62.5	128	28.8	2	0.4	5	1.1	-
Jerome	384	55	14.4	128	33.4	196	51.2	2	0.5	2	0.5	1
Kootenai	1,795	103	5.8	909	50.8	746	41.7	28	1.6	4	0.2	5
Latah	448	46	10.3	269	60.3	115	25.8	15	3.4	1	0.2	2
Lemhi	65	5	7.8	28	43.8	26	40.6	-	-	5	7.8	1
Lewis	35	3	8.6	16	45.7	16	45.7	-	-	-	-	-
Lincoln	62	7	11.3	23	37.1	31	50.0	1	1.6	-	-	-
Madison	1,197	52	4.3	745	62.2	399	33.3	1	0.1	-	-	-
Minidoka	326	46	14.1	132	40.5	145	44.5	1	0.3	2	0.6	-
Nez Perce	481	11	2.3	236	49.1	219	45.5	13	2.7	2	0.4	-
Oneida	44	-	-	29	69.0	11	26.2	1	2.4	1	2.4	2
Owyhee	142	10	7.0	42	29.6	78	54.9	1	0.7	11	7.7	-
Payette	310	30	9.7	126	40.6	138	44.5	5	1.6	11	3.5	-
Power	149	26	17.4	56	37.6	66	44.3	-	-	1	0.7	-
Shoshone	150	7	4.7	62	41.3	80	53.3	-	-	1	0.7	-
Teton	137	14	10.2	88	64.2	35	25.5	-	-	-	-	-
Twin Falls	1,214	64	5.3	576	47.4	553	45.6	16	1.3	5	0.4	-
Valley	89	8	9.0	41	46.1	39	43.8	1	1.1	-	-	-
Washington	103	8	7.8	38	36.9	55	53.4	2	1.9	-	-	-

1. Payment source for delivery at time birth record is filed with the State. Payment source may change after record is filed with the state.
2. Data for Medicaid-paid deliveries may differ from Medicaid statistics.
3. Other government includes Indian Health Services, CHAMPUS/TRICARE, and other government (federal, state, local).
Percentages are based on records with stated data for payment of delivery.

IDAHO RESIDENT LIVE BIRTHS
Cigarette Smoking Before and During Pregnancy
2014

RESIDENCE	CIGARETTE SMOKING									
			During Pregnancy							
	Three Months Before Pregnancy		Any Time During Pregnancy		First Three Months of Pregnancy		Second Three Months of Pregnancy		Third Three Months of Pregnancy	
	Number	Percent	Number	Percent	Number	Percent	Number	Percent	Number	Percent
IDAHO	3,308	14.5%	2,431	10.6%	2,367	10.4%	1,971	8.6%	1,878	8.2%
District 1	576	22.2	430	16.6	415	16.0	353	13.6	339	13.1
District 2	248	21.1	195	16.6	194	16.5	162	13.8	151	12.8
District 3	633	15.8	449	11.2	436	10.9	373	9.3	360	9.0
District 4	800	13.9	563	9.8	553	9.6	465	8.1	442	7.7
District 5	350	12.6	275	9.9	263	9.4	210	7.5	203	7.3
District 6	340	13.3	259	10.1	253	9.9	210	8.2	201	7.8
District 7	361	9.1	260	6.6	253	6.4	198	5.0	182	4.6
Ada	684	13.3	486	9.5	479	9.3	396	7.7	376	7.3
Adams	10	32.3	5	16.1	5	16.1	5	16.1	5	16.1
Bannock	195	14.8	139	10.5	134	10.2	115	8.7	112	8.5
Bear Lake	20	22.2	15	16.7	15	16.7	12	13.3	13	14.4
Benewah	36	33.6	30	28.0	29	27.1	27	25.2	27	25.2
Bingham	85	12.5	71	10.4	70	10.3	53	7.8	49	7.2
Blaine	12	5.4	6	2.7	5	2.3	4	1.8	4	1.8
Boise	14	35.9	10	25.6	10	25.6	9	23.1	9	23.1
Bonner	96	22.3	78	18.1	73	16.9	62	14.4	60	13.9
Bonneville	237	12.6	172	9.2	166	8.9	130	6.9	123	6.6
Boundary	31	23.5	22	16.7	21	15.9	20	15.2	20	15.2
Butte	4	16.0	3	12.0	3	12.0	3	12.0	2	8.0
Camas	-	-	-	-	-	-	-	-	-	-
Canyon	469	14.5	323	10.0	312	9.7	260	8.1	247	7.7
Caribou	10	12.0	7	8.4	7	8.4	7	8.4	6	7.2
Cassia	41	11.0	32	8.6	32	8.6	25	6.7	24	6.4
Clark	-	-	-	-	-	-	-	-	-	-
Clearwater	21	36.2	17	29.3	17	29.3	16	27.6	15	25.9
Custer	9	21.4	9	21.4	9	21.4	6	14.3	3	7.1
Elmore	85	17.2	55	11.1	54	10.9	50	10.1	48	9.7
Franklin	14	8.0	11	6.3	11	6.3	11	6.3	11	6.3
Fremont	19	9.6	15	7.6	15	7.6	13	6.6	11	5.6
Gem	57	29.8	41	21.5	40	20.9	38	19.9	39	20.4
Gooding	32	15.8	27	13.4	24	11.9	23	11.4	23	11.4
Idaho	27	17.3	24	15.4	23	14.7	18	11.5	18	11.5
Jefferson	35	7.9	25	5.6	25	5.6	20	4.5	19	4.3
Jerome	49	12.8	40	10.4	40	10.4	36	9.4	33	8.6
Kootenai	347	19.5	248	14.0	241	13.6	203	11.4	193	10.9
Latah	59	13.2	41	9.2	41	9.2	35	7.8	33	7.4
Lemhi	19	29.2	13	20.0	12	18.5	10	15.4	12	18.5
Lewis	9	25.7	8	22.9	8	22.9	7	20.0	5	14.3
Lincoln	6	9.7	5	8.1	4	6.5	3	4.8	4	6.5
Madison	31	2.6	20	1.7	20	1.7	16	1.3	12	1.0
Minidoka	43	13.2	31	9.5	30	9.2	22	6.7	19	5.8
Nez Perce	132	27.4	105	21.8	105	21.8	86	17.9	80	16.6
Oneida	2	4.8	2	4.8	2	4.8	1	2.4	-	-
Owyhee	25	17.6	19	13.4	19	13.4	14	9.9	14	9.9
Payette	51	16.5	43	13.9	42	13.6	40	12.9	39	12.6
Power	10	6.7	11	7.4	11	7.4	8	5.4	8	5.4
Shoshone	66	44.0	52	34.7	51	34.0	41	27.3	39	26.0
Teton	11	8.1	6	4.4	6	4.4	3	2.2	2	1.5
Twin Falls	167	13.8	134	11.0	128	10.5	97	8.0	96	7.9
Valley	17	19.1	12	13.5	10	11.2	10	11.2	9	10.1
Washington	21	20.4	18	17.5	18	17.5	16	15.5	16	15.5

Percentages are based on records with stated data for cigarette smoking. For more information, see Technical Notes.

IDAHO RESIDENT LIVE BIRTHS
Number and Percentage of Births by Mother's Cigarette Smoking During Pregnancy and Age of Mother
2014

AGE OF MOTHER	TOTAL LIVE BIRTHS	CIGARETTE SMOKING DURING PREGNANCY				
		Yes		No		Not Stated
		Number	Percent	Number	Percent	
TOTAL	22,888	2,431	10.6%	20,412	89.4%	45
<15	7	-	-	7	100.0	-
15-19	1,302	220	16.9	1,080	83.1	2
15-17	311	33	10.6	277	89.4	1
18-19	991	187	18.9	803	81.1	1
20-24	6,146	944	15.4	5,190	84.6	12
25-29	7,225	688	9.5	6,518	90.5	19
30-34	5,474	418	7.6	5,047	92.4	9
35-39	2,262	133	5.9	2,128	94.1	1
40-44	444	27	6.1	416	93.9	1
45+	27	1	3.7	26	96.3	-
Not Stated	1	-	NA	-	NA	1

Percentages are based on records with stated cigarette smoking data. NA: not applicable.

IDAHO RESIDENT LIVE BIRTHS
Number and Percentage of Births by Mother's Cigarette Smoking During Pregnancy and Race and Ethnicity of Mother[1]
2014

RACE AND ETHNICITY	TOTAL LIVE BIRTHS	CIGARETTE SMOKING DURING PREGNANCY				
		Yes		No		Not Stated
		Number	Percent	Number	Percent	
TOTAL	22,888	2,431	10.6%	20,412	89.4%	45
Race						
White	20,455	2,269	11.1	18,157	88.9	29
Black	233	28	12.0	205	88.0	-
American Indian or Alaska Native	380	71	18.7	308	81.3	1
Asian or Pacific Islander	473	15	3.2	458	96.8	-
Other Race	1,227	38	3.1	1,188	96.9	1
Race not stated	120	10	NA	96	NA	14
Ethnicity[2]						
Non-Hispanic	19,181	2,267	11.8	16,885	88.2	29
Hispanic	3,652	160	4.4	3,487	95.6	5
Ethnicity not stated	55	4	NA	40	NA	11

1. Beginning with 2009, out-of-state births with more than one race are included with "other race".
2. Race and Hispanic origin are reported separately on the birth certificate; Hispanic mothers are included in the appropriate race totals.

Percentages are based on records with stated cigarette smoking data. NA: not applicable.

IDAHO RESIDENT LIVE BIRTHS
Number and Percentage of Births by Pre-Pregnancy Body Mass Index[1] (BMI)
2014

RESIDENCE	TOTAL LIVE BIRTHS	BODY MASS INDEX[2]								
		Underweight		Normal Weight		Overweight		Obese		Not Stated
		Number	Percent	Number	Percent	Number	Percent	Number	Percent	
IDAHO	22,888	817	3.6%	11,055	48.4%	5,643	24.7%	5,317	23.3%	56
District 1	2,615	113	4.3	1,340	51.4	574	22.0	582	22.3	6
District 2	1,180	42	3.6	556	47.1	273	23.1	309	26.2	-
District 3	4,005	136	3.4	1,666	41.8	1,091	27.4	1,090	27.4	22
District 4	5,751	226	3.9	3,003	52.2	1,386	24.1	1,133	19.7	3
District 5	2,789	91	3.3	1,285	46.2	680	24.4	726	26.1	7
District 6	2,579	70	2.7	1,114	43.4	706	27.5	677	26.4	12
District 7	3,969	139	3.5	2,091	52.8	933	23.5	800	20.2	6
Ada	5,128	196	3.8	2,685	52.4	1,235	24.1	1,010	19.7	2
Adams	31	1	3.2	7	22.6	13	41.9	10	32.3	-
Bannock	1,324	28	2.1	592	45.0	359	27.3	338	25.7	7
Bear Lake	90	7	7.9	46	51.7	20	22.5	16	18.0	1
Benewah	107	2	1.9	46	43.0	24	22.4	35	32.7	-
Bingham	687	22	3.2	260	38.0	203	29.7	199	29.1	3
Blaine	222	3	1.4	136	61.8	47	21.4	34	15.5	2
Boise	39	5	12.8	21	53.8	7	17.9	6	15.4	-
Bonner	431	22	5.1	247	57.4	79	18.4	82	19.1	1
Bonneville	1,875	64	3.4	898	48.0	464	24.8	446	23.8	3
Boundary	132	7	5.3	70	53.0	27	20.5	28	21.2	-
Butte	26	1	3.8	8	30.8	9	34.6	8	30.8	-
Camas	5	-	-	1	20.0	2	40.0	2	40.0	-
Canyon	3,227	110	3.4	1,344	41.8	888	27.6	871	27.1	14
Caribou	83	1	1.2	40	48.2	16	19.3	26	31.3	-
Cassia	374	16	4.3	161	43.0	89	23.8	108	28.9	-
Clark	10	-	-	3	30.0	5	50.0	2	20.0	-
Clearwater	58	4	6.9	17	29.3	12	20.7	25	43.1	-
Custer	42	1	2.4	22	52.4	12	28.6	7	16.7	-
Elmore	495	22	4.5	242	49.0	129	26.1	101	20.4	1
Franklin	176	7	4.0	86	49.1	44	25.1	38	21.7	1
Fremont	198	9	4.5	103	52.0	45	22.7	41	20.7	-
Gem	192	8	4.2	90	47.1	44	23.0	49	25.7	1
Gooding	202	4	2.0	75	37.1	53	26.2	70	34.7	-
Idaho	158	7	4.4	78	49.4	40	25.3	33	20.9	-
Jefferson	445	11	2.5	254	57.2	90	20.3	89	20.0	1
Jerome	384	11	2.9	175	45.8	110	28.8	86	22.5	2
Kootenai	1,795	75	4.2	905	50.6	412	23.0	398	22.2	5
Latah	448	19	4.2	222	49.6	101	22.5	106	23.7	-
Lemhi	65	4	6.3	30	46.9	17	26.6	13	20.3	1
Lewis	35	2	5.7	13	37.1	11	31.4	9	25.7	-
Lincoln	62	2	3.2	28	45.2	14	22.6	18	29.0	-
Madison	1,197	46	3.8	708	59.1	265	22.1	178	14.9	-
Minidoka	326	10	3.1	123	37.8	77	23.7	115	35.4	1
Nez Perce	481	10	2.1	226	47.0	109	22.7	136	28.3	-
Oneida	44	2	4.5	23	52.3	9	20.5	10	22.7	-
Owyhee	142	2	1.4	60	43.2	31	22.3	46	33.1	3
Payette	310	10	3.3	130	42.5	79	25.8	87	28.4	4
Power	149	2	1.3	59	39.6	46	30.9	42	28.2	-
Shoshone	150	7	4.7	72	48.0	32	21.3	39	26.0	-
Teton	137	4	2.9	73	53.7	35	25.7	24	17.6	1
Twin Falls	1,214	45	3.7	586	48.3	288	23.8	293	24.2	2
Valley	89	3	3.4	55	61.8	15	16.9	16	18.0	-
Washington	103	5	4.9	35	34.0	36	35.0	27	26.2	-

1. Body Mass Index formula: [weight (lb.) / [height (in)]^2 x 703. Classifications are from the Center for Disease Control.
2. Interpretation of BMI for adults: Underweight <18.5, Normal 18.5-24.9, Overweight 25.0-29.9, Obese 30+.
Percentages are based on records with stated data for body mass index. For more information, see Technical Notes.

IDAHO RESIDENT LIVE BIRTHS
Number and Percentage of Births by Pre-Pregnancy Body Mass Index[1] (BMI)
by Age of Mother
2014

AGE OF MOTHER	TOTAL LIVE BIRTHS	BODY MASS INDEX[2]								
		Underweight		Normal Weight		Overweight		Obese		Not Stated
		Number	Percent	Number	Percent	Number	Percent	Number	Percent	
TOTAL	22,888	817	3.6%	11,055	48.4%	5,643	24.7%	5,317	23.3%	56
<15	7	2	28.6	4	57.1	1	14.3	-	-	-
15-19	1,302	99	7.6	688	53.0	303	23.3	209	16.1	3
15-17	311	20	6.4	184	59.2	73	23.5	34	10.9	-
18-19	991	79	8.0	504	51.0	230	23.3	175	17.7	3
20-24	6,146	303	4.9	3,093	50.4	1,436	23.4	1,308	21.3	6
25-29	7,225	235	3.3	3,501	48.6	1,775	24.6	1,695	23.5	19
30-34	5,474	127	2.3	2,585	47.4	1,413	25.9	1,327	24.3	22
35-39	2,262	46	2.0	975	43.2	589	26.1	647	28.7	5
40-44	444	5	1.1	193	43.5	119	26.8	127	28.6	-
45+	27	-	-	16	59.3	7	25.9	4	14.8	-
Not stated	1	-	NA	-	NA	-	NA	-	NA	1

IDAHO RESIDENT LIVE BIRTHS
Number and Percentage of Births by Pre-Pregnancy Body Mass Index[1] (BMI)
by Race and Ethnicity of Mother
2014

RACE AND ETHNICITY[3]	TOTAL LIVE BIRTHS	BODY MASS INDEX[2]								
		Underweight		Normal Weight		Overweight		Obese		Not Stated
		Number	Percent	Number	Percent	Number	Percent	Number	Percent	
TOTAL	22,888	817	3.6%	11,055	48.4%	5,643	24.7%	5,317	23.3%	56
Race										
White	20,455	736	3.6	9,999	49.0	4,994	24.5	4,688	23.0	38
Black	233	4	1.7	97	41.6	82	35.2	50	21.5	-
American Indian or Alaska Native	380	9	2.4	122	32.1	100	26.3	149	39.2	-
Asian or Pacific Islander	473	38	8.1	282	60.0	89	18.9	61	13.0	3
Other Race	1,227	30	2.5	507	41.5	344	28.1	342	28.0	4
Race not stated	120	-	NA	48	NA	34	NA	27	NA	11
Ethnicity[4]										
Non-Hispanic	19,181	723	3.8	9,575	50.0	4,574	23.9	4,279	22.3	30
Hispanic	3,652	93	2.6	1,455	40.0	1,055	29.0	1,033	28.4	16
Ethnicity not stated	55	1	NA	25	NA	14	NA	5	NA	10

1. Body Mass Index formula: [weight (lb.) / [height (in)]^2 x 703. Classifications are from the Center for Disease Control.
2. Interpretation of BMI for adults: Underweight <18.5, Normal 18.5-24.9, Overweight 25.0-29.9, Obese 30+.
3. Beginning in 2004, multiple races and Hispanic origins may be reported on the Idaho birth certificate. For mothers with multiple races, the races were bridged to a single race category; however, bridged-race data are not available for out-of-state births. Total and other race includes 12 births with multiple races.
4. Race and Hispanic origin are reported separately on the birth certificate; Hispanic mothers are included in the appropriate race totals. For more information, see Technical Notes.

Percentages are based on records with stated data for body mass index. NA: not applicable.

TEEN FERTILITY RATES BY AGE
U.S. and Idaho (Total and White)
2014

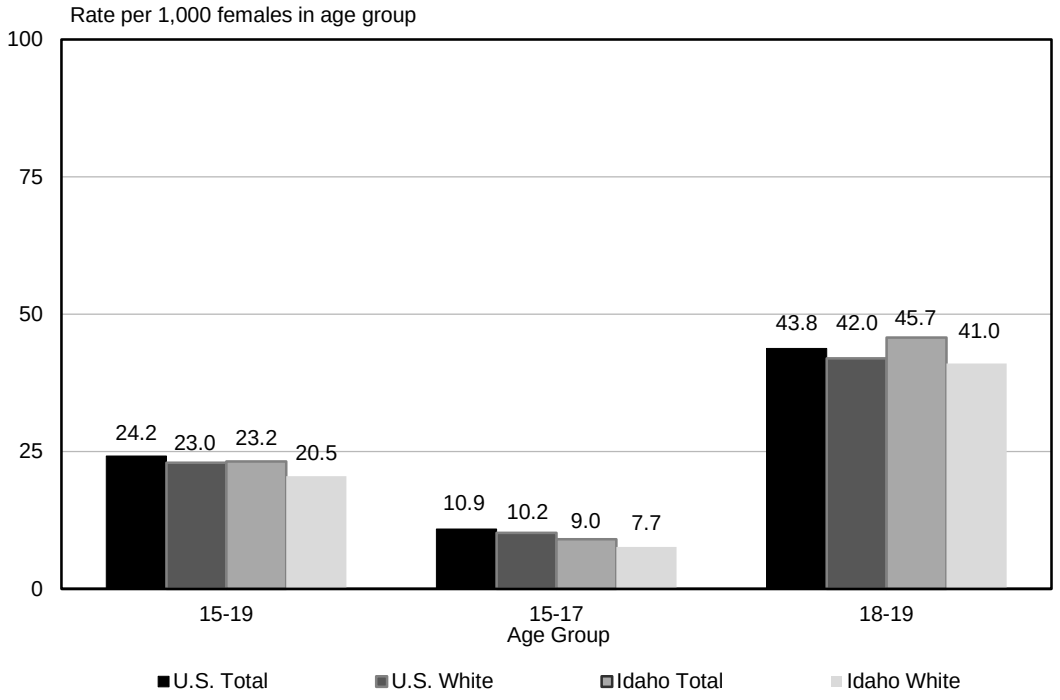

TEEN OUT-OF-WEDLOCK BIRTH PERCENTS BY AGE
U.S. and Idaho (Total and White)
2014

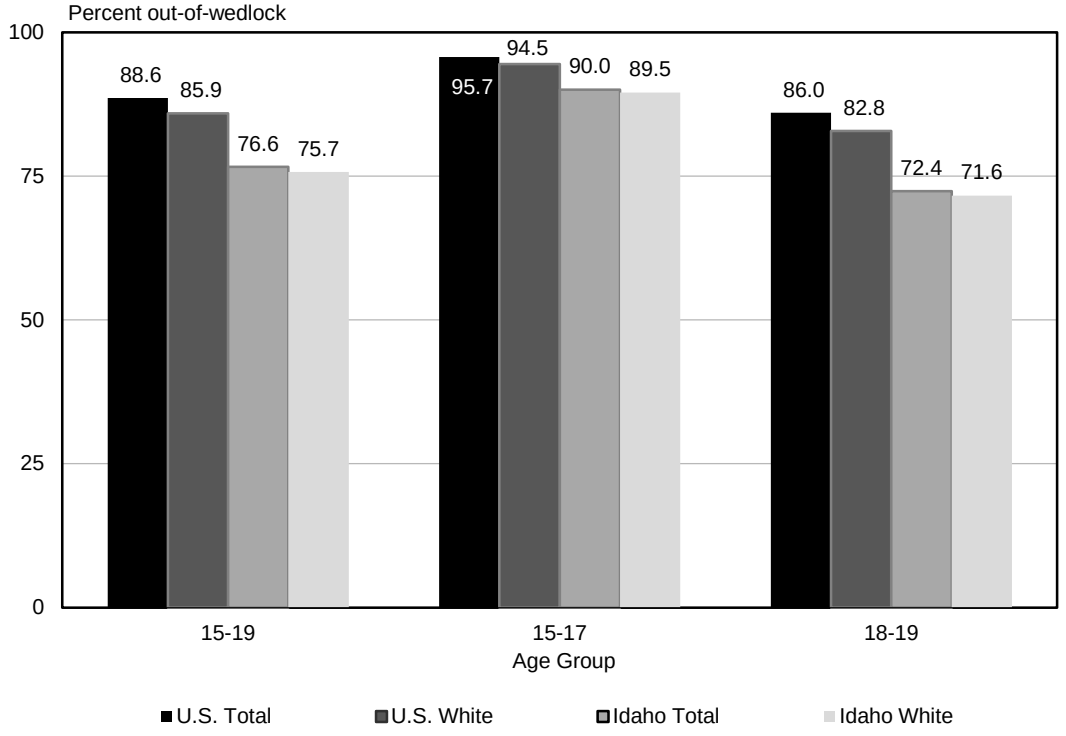

U.S. AND IDAHO RESIDENT TEEN LIVE BIRTHS
Idaho and U.S. (2014)

	Fertility Rate[2]	Percent Out-of-Wedlock	Percent Low Birth Weight[3]
IDAHO TOTAL			
<15[4]	0.1	100.0%	14.3%
15-19	23.2	76.6	7.2
15-17	9.0	90.0	5.8
18-19	45.7	72.4	7.7
IDAHO WHITE			
<15[4]	0.1	100.0%	14.3%
15-19	20.5	75.7	6.8
15-17	7.7	89.5	4.8
18-19	41.0	71.6	7.3
U.S. TOTAL[1]			
<15[4]	0.3	99.4%	11.2%
15-19	24.2	88.6	9.3
15-17	10.9	95.7	9.6
18-19	43.8	86.0	9.2
U.S. WHITE[1]			
<15[4]	0.2	99.1%	11.1%
15-19	23.0	85.9	8.0
15-17	10.2	94.5	NA
18-19	42.0	82.8	NA

1. U.S. fertility rates (total and white), unmarried (total and white), and low birth weight (total): "Births: Final Data for 2014," National Vital Statistics Reports, National Center for Health Statistics, Vol. 64. No. 12. December 23, 2015. U.S. low birth weight (white): United States Department of Health and Human Services (US DHHS), Centers for Disease Control and Prevention (CDC), National Center for Health Statistics (NCHS), Division of Vital Statistics, Natality public-use data 2007-2013, on CDC WONDER Online Database, January 2015.
2. Fertility rate: Number of live births per 1,000 females in corresponding age group.
3. Percentages are based on records with known birth weight. Low birth weight: under 2,500 grams.
4. Rates for <15 age group are based on births to females aged <15 and population among females aged 10-14.

IDAHO RESIDENT TEEN PREGNANCIES AND ABORTIONS
2014

	PREGNANCIES[1]		INDUCED ABORTIONS		
	Number	Rate[2]	Number	Rate[3]	Ratio[4]
TOTAL					
<15[5]	14	0.2	7	0.1	1,000.0
15-19	1,541	27.5	233	4.2	179.0
15-17	369	10.7	56	1.6	180.1
18-19	1,172	54.1	177	8.2	178.6
WHITE					
<15[5]	13	0.2	6	0.1	857.1
15-19	1,277	24.3	195	3.7	180.9
15-17	294	9.1	45	1.4	181.5
18-19	983	48.6	150	7.4	180.7

1. Pregnancies include live births, induced abortions, and reportable stillbirths (only those fetal deaths with a gestational period of 20+ weeks or which weight 350+ grams are required to be reported under Idaho law.)
2. Number of pregnancies per 1,000 females in corresponding age group.
3. Induced abortion rate: Number of induced abortions per 1,000 females in corresponding age group.
4. Induced abortion ratio: Number of induced abortions per 1,000 live births in corresponding age group.
5. Rates for <15 age group are based on pregnancies and abortions to females aged <15 and population among females aged 10-14.

U.S. data for teen pregnancies and abortions are not shown because they are not comparable to Idaho data. Abortion data from the Centers for Disease Control and Prevention's National Center for Chronic Disease Prevention and Health Promotion (NCCDPHP) are adjusted to national totals compiled by The Guttmacher Institute (AGI) from their surveys of all known abortion providers because abortion data by age are not reported to the NCCDPHP for three states (Alaska, California, New Hampshire).

TEEN STILLBIRTH, ABORTION, AND BIRTH RATES BY AGE
Idaho
2014

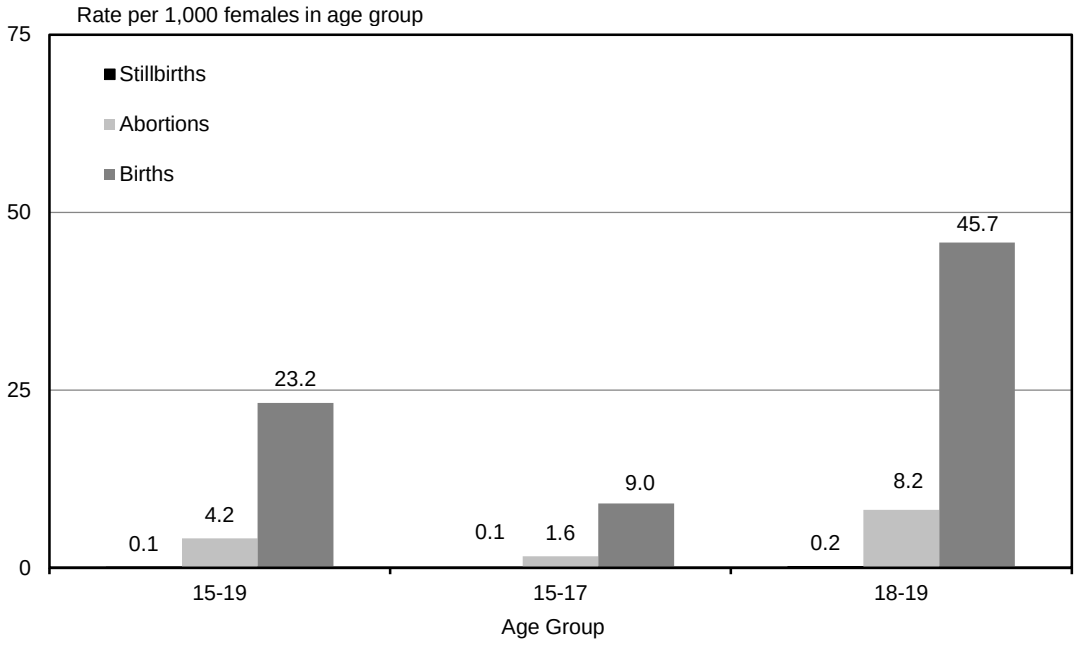

TEEN PREGNANCY RATES
Idaho and Districts, 15-19 Year-Olds
2014

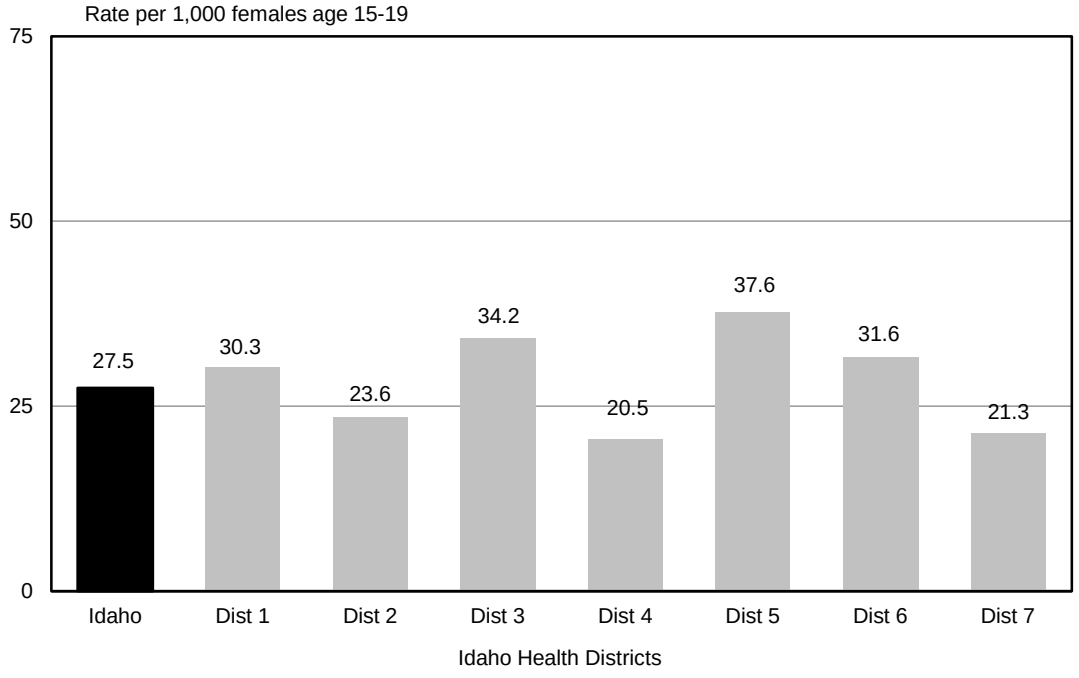

IDAHO RESIDENT TEEN PREGNANCY
Total Pregnancies and Rates by Age
2014

RESIDENCE	AGE OF FEMALE							
	<15		15-19		15-17		18-19	
	Number	Rate	Number	Rate	Number	Rate	Number	Rate
IDAHO	14	0.2	1,541	27.5	369	10.7	1,172	54.1
District 1	1	0.1	202	30.3	39	8.8	163	73.3
District 2	-	-	87	23.6	25	14.5	62	31.5
District 3	5	0.5	335	34.2	86	14.0	249	68.1
District 4	2	0.1	305	20.5	69	7.2	236	45.1
District 5	5	0.7	237	37.6	63	15.5	174	78.1
District 6	1	0.2	188	31.6	50	13.2	138	63.5
District 7	-	-	187	21.3	37	8.0	150	35.8
Ada	2	0.1	267	19.6	57	6.4	210	43.9
Adams	-	-	-	-	-	-	-	-
Bannock	1	0.3	84	29.5	27	15.9	57	49.8
Bear Lake	-	-	8	34.6	3	18.6	5	71.4
Benewah	-	-	11	44.9	2	12.3	9	109.8
Bingham	-	-	56	35.0	10	9.4	46	86.6
Blaine	1	1.3	10	16.3	4	9.8	6	29.6
Boise	-	-	-	-	-	-	-	-
Bonner	-	-	35	29.6	8	9.9	27	71.4
Bonneville	-	-	128	34.7	27	11.0	101	81.4
Boundary	-	-	9	24.2	1	4.0	8	65.0
Butte	-	-	4	43.0	-	-	4	160.0
Camas	-	-	-	-	-	-	-	-
Canyon	4	0.5	261	34.0	69	14.5	192	65.6
Caribou	-	-	1	4.5	-	-	1	13.3
Cassia	-	-	29	33.5	10	17.1	19	67.6
Clark	-	-	-	-	-	-	-	-
Clearwater	-	-	9	49.2	3	23.3	6	111.1
Custer	-	-	-	-	-	-	-	-
Elmore	-	-	37	45.7	12	24.1	25	80.1
Franklin	-	-	13	23.6	2	5.3	11	64.0
Fremont	-	-	15	31.9	4	13.2	11	65.9
Gem	1	1.7	14	27.3	3	8.5	11	69.2
Gooding	1	1.6	16	30.6	2	5.6	14	82.8
Idaho	-	-	10	23.6	3	10.8	7	47.9
Jefferson	-	-	21	20.1	3	4.2	18	55.4
Jerome	-	-	43	59.1	11	24.2	32	116.8
Kootenai	1	0.2	132	29.1	28	9.3	104	68.6
Latah	-	-	25	13.6	4	7.4	21	16.1
Lemhi	-	-	1	6.0	1	8.4	-	-
Lewis	-	-	2	20.4	1	14.9	1	32.3
Lincoln	-	-	8	37.9	2	14.4	6	83.3
Madison	-	-	19	6.4	1	1.4	18	8.0
Minidoka	2	2.7	36	51.1	12	26.7	24	93.8
Nez Perce	-	-	41	35.7	14	19.7	27	61.8
Oneida	-	-	3	21.7	1	11.8	2	37.7
Owyhee	-	-	18	45.7	4	16.7	14	90.3
Payette	-	-	33	43.0	10	19.8	23	87.5
Power	-	-	19	71.4	7	42.4	12	118.8
Shoshone	-	-	15	44.6	-	-	15	120.0
Teton	-	-	3	9.9	1	5.1	2	19.0
Twin Falls	1	0.3	95	36.2	22	13.2	73	75.9
Valley	-	-	1	4.5	-	-	1	16.1
Washington	-	-	9	25.6	-	-	9	74.4

Pregnancies include live births, induced abortions, and reportable stillbirths (only those fetal deaths with a gestational period of 20+ weeks or which weigh 350+ grams are required to be reported under Idaho law).

Rate: Number of pregnancies per 1,000 females in corresponding age group. Rates for <15 age group are based on pregnancies among females aged <15 and population among females aged 10-14.

IDAHO RESIDENT TEEN LIVE BIRTHS
Live Births and Rates by Age of Mother
2014

RESIDENCE	AGE OF MOTHER							
	<15		15-19		15-17		18-19	
	Number	Rate	Number	Rate	Number	Rate	Number	Rate
IDAHO	7	0.1	1,302	23.2	311	9.0	991	45.7
District 1	-	-	166	24.9	29	6.5	137	61.6
District 2	-	-	66	17.9	17	9.9	49	24.9
District 3	4	0.4	290	29.6	76	12.4	214	58.5
District 4	1	0.1	226	15.2	53	5.5	173	33.1
District 5	2	0.3	203	32.2	53	13.0	150	67.4
District 6	-	-	173	29.1	47	12.5	126	58.0
District 7	-	-	178	20.2	36	7.8	142	33.9
Ada	1	0.1	195	14.3	42	4.7	153	31.9
Adams	-	-	-	-	-	-	-	-
Bannock	-	-	76	26.7	26	15.3	50	43.7
Bear Lake	-	-	8	34.6	3	18.6	5	71.4
Benewah	-	-	9	37	1	6.1	8	97.6
Bingham	-	-	52	32.5	10	9.4	42	79.1
Blaine	-	-	5	8.2	1	2.4	4	19.7
Boise	-	-	-	-	-	-	-	-
Bonner	-	-	30	25.4	6	7.5	24	63.5
Bonneville	-	-	121	32.8	26	10.6	95	76.6
Boundary	-	-	9	24.2	1	4.0	8	65.0
Butte	-	-	3	32.3	-	-	3	120.0
Camas	-	-	-	-	-	-	-	-
Canyon	4	0.5	225	29.3	62	13.0	163	55.7
Caribou	-	-	1	4.5	-	-	1	13.3
Cassia	-	-	28	32.4	10	17.1	18	64.1
Clark	-	-	-	-	-	-	-	-
Clearwater	-	-	9	49.2	3	23.3	6	111.1
Custer	-	-	-	-	-	-	-	-
Elmore	-	-	30	37.1	11	22.1	19	60.9
Franklin	-	-	13	23.6	2	5.3	11	64.0
Fremont	-	-	14	29.8	4	13.2	10	59.9
Gem	-	-	13	25.4	2	5.7	11	69.2
Gooding	-	-	15	28.7	2	5.6	13	76.9
Idaho	-	-	9	21.3	2	7.2	7	47.9
Jefferson	-	-	20	19.2	3	4.2	17	52.3
Jerome	-	-	38	52.2	10	22.0	28	102.2
Kootenai	-	-	107	23.6	21	7.0	86	56.7
Latah	-	-	12	6.5	1	1.8	11	8.5
Lemhi	-	-	1	6.0	1	8.4	-	-
Lewis	-	-	2	20.4	1	14.9	1	32.3
Lincoln	-	-	7	33.2	2	14.4	5	69.4
Madison	-	-	19	6.4	1	1.4	18	8.0
Minidoka	2	2.7	31	44.0	9	20.0	22	85.9
Nez Perce	-	-	34	29.6	10	14.1	24	54.9
Oneida	-	-	2	14.5	-	-	2	37.7
Owyhee	-	-	15	38.1	4	16.7	11	71.0
Payette	-	-	28	36.5	8	15.8	20	76.0
Power	-	-	18	67.7	6	36.4	12	118.8
Shoshone	-	-	11	32.7	-	-	11	88.0
Teton	-	-	3	9.9	1	5.1	2	19.0
Twin Falls	-	-	79	30.1	19	11.4	60	62.4
Valley	-	-	1	4.5	-	-	1	16.1
Washington	-	-	9	25.6	-	-	9	74.4

Rate: Number of births per 1,000 females in corresponding age group. Rates for <15 age group are based births to females aged <15 and population of females aged 10-14;

IDAHO RESIDENT TEEN LIVE BIRTHS
Number and Percentage of Out-of-Wedlock Births by Age of Mother
2014

	AGE OF MOTHER							
	<15		15-19		15-17		18-19	
RESIDENCE	Number	Percent	Number	Percent	Number	Percent	Number	Percent
IDAHO	7	100.0%	997	76.6%	280	90.0%	717	72.4%
District 1	-	-	130	78.3	25	86.2	105	76.6
District 2	-	-	54	81.8	17	100.0	37	75.5
District 3	4	100.0	237	81.7	72	94.7	165	77.1
District 4	1	100.0	174	77.0	49	92.5	125	72.3
District 5	2	100.0	155	76.4	47	88.7	108	72.0
District 6	-	-	126	72.8	36	76.6	90	71.4
District 7	-	-	121	68.0	34	94.4	87	61.3
Ada	1	100.0	152	77.9	38	90.5	114	74.5
Adams	-	-	-	-	-	-	-	-
Bannock	-	-	56	73.7	20	76.9	36	72.0
Bear Lake	-	-	5	62.5	1	33.3	4	80.0
Benewah	-	-	6	66.7	1	100.0	5	62.5
Bingham	-	-	40	76.9	9	90.0	31	73.8
Blaine	-	-	4	80.0	1	100.0	3	75.0
Boise	-	-	-	-	-	-	-	-
Bonner	-	-	22	73.3	4	66.7	18	75.0
Bonneville	-	-	91	75.2	25	96.2	66	69.5
Boundary	-	-	6	66.7	1	100.0	5	62.5
Butte	-	-	-	-	-	-	-	-
Camas	-	-	-	-	-	-	-	-
Canyon	4	100.0	187	83.1	60	96.8	127	77.9
Caribou	-	-	-	-	-	-	-	-
Cassia	-	-	23	82.1	9	90.0	14	77.8
Clark	-	-	-	-	-	-	-	-
Clearwater	-	-	5	55.6	3	100.0	2	33.3
Custer	-	-	-	-	-	-	-	-
Elmore	-	-	22	73.3	11	100.0	11	57.9
Franklin	-	-	7	53.8	1	50.0	6	54.5
Fremont	-	-	10	71.4	4	100.0	6	60.0
Gem	-	-	8	61.5	2	100.0	6	54.5
Gooding	-	-	8	53.3	2	100.0	6	46.2
Idaho	-	-	7	77.8	2	100.0	5	71.4
Jefferson	-	-	14	70.0	3	100.0	11	64.7
Jerome	-	-	32	84.2	9	90.0	23	82.1
Kootenai	-	-	85	79.4	19	90.5	66	76.7
Latah	-	-	11	91.7	1	100.0	10	90.9
Lemhi	-	-	1	100.0	1	100.0	-	-
Lewis	-	-	2	100.0	1	100.0	1	100.0
Lincoln	-	-	7	100.0	2	100.0	5	100.0
Madison	-	-	5	26.3	1	100.0	4	22.2
Minidoka	2	100.0	22	71.0	7	77.8	15	68.2
Nez Perce	-	-	29	85.3	10	100.0	19	79.2
Oneida	-	-	2	100.0	-	-	2	100.0
Owyhee	-	-	12	80.0	2	50.0	10	90.9
Payette	-	-	22	78.6	8	100.0	14	70.0
Power	-	-	16	88.9	5	83.3	11	91.7
Shoshone	-	-	11	100.0	-	-	11	100.0
Teton	-	-	-	-	-	-	-	-
Twin Falls	-	-	59	74.7	17	89.5	42	70.0
Valley	-	-	-	-	-	-	-	-
Washington	-	-	8	88.9	-	-	8	88.9

Percentages of out-of-wedlock births for some counties are based on small data bases; number of births should be shown with the percent.

IDAHO RESIDENT TEEN LIVE BIRTHS
Number and Percentage of Low Birth Weight Births by Age of Mother
2014

	AGE OF MOTHER							
	<15		15-19		15-17		18-19	
RESIDENCE	Number	Percent	Number	Percent	Number	Percent	Number	Percent
IDAHO	1	14.3%	94	7.2%	18	5.8%	76	7.7%
District 1	-	-	7	4.2	1	3.4	6	4.4
District 2	-	-	1	1.5	-	-	1	2.0
District 3	-	-	28	9.7	5	6.6	23	10.7
District 4	-	-	21	9.3	4	7.5	17	9.8
District 5	1	50.0	10	4.9	3	5.7	7	4.7
District 6	-	-	9	5.2	3	6.4	6	4.8
District 7	-	-	18	10.1	2	5.6	16	11.3
Ada	-	-	20	10.3	3	7.1	17	11.1
Adams	-	-	-	-	-	-	-	-
Bannock	-	-	2	2.6	1	3.8	1	2.0
Bear Lake	-	-	2	25.0	1	33.3	1	20.0
Benewah	-	-	-	-	-	-	-	-
Bingham	-	-	1	1.9	-	-	1	2.4
Blaine	-	-	-	-	-	-	-	-
Boise	-	-	-	-	-	-	-	-
Bonner	-	-	1	3.3	-	-	1	4.2
Bonneville	-	-	12	9.9	2	7.7	10	10.5
Boundary	-	-	-	-	-	-	-	-
Butte	-	-	-	-	-	-	-	-
Camas	-	-	-	-	-	-	-	-
Canyon	-	-	20	8.9	3	4.8	17	10.4
Caribou	-	-	1	100.0	-	-	1	100.0
Cassia	-	-	1	3.6	1	10.0	-	-
Clark	-	-	-	-	-	-	-	-
Clearwater	-	-	1	11.1	-	-	1	16.7
Custer	-	-	-	-	-	-	-	-
Elmore	-	-	1	3.3	1	9.1	-	-
Franklin	-	-	2	15.4	1	50.0	1	9.1
Fremont	-	-	-	-	-	-	-	-
Gem	-	-	1	7.7	-	-	1	9.1
Gooding	-	-	-	-	-	-	-	-
Idaho	-	-	-	-	-	-	-	-
Jefferson	-	-	1	5.0	-	-	1	5.9
Jerome	-	-	1	2.6	-	-	1	3.6
Kootenai	-	-	4	3.7	1	4.8	3	3.5
Latah	-	-	-	-	-	-	-	-
Lemhi	-	-	-	-	-	-	-	-
Lewis	-	-	-	-	-	-	-	-
Lincoln	-	-	-	-	-	-	-	-
Madison	-	-	3	15.8	-	-	3	16.7
Minidoka	1	50.0	1	3.2	1	11.1	-	-
Nez Perce	-	-	-	-	-	-	-	-
Oneida	-	-	-	-	-	-	-	-
Owyhee	-	-	3	20.0	-	-	3	27.3
Payette	-	-	3	10.7	2	25.0	1	5.0
Power	-	-	1	5.6	-	-	1	8.3
Shoshone	-	-	2	18.2	-	-	2	18.2
Teton	-	-	2	66.7	-	-	2	100.0
Twin Falls	-	-	7	8.9	1	5.3	6	10.0
Valley	-	-	-	-	-	-	-	-
Washington	-	-	1	11.1	-	-	1	11.1

Percentage of total live births in each age group that are low birth weight (<2,500 grams). Percentages are based on records with stated birth weight.

The low birth weight percentages for some counties are based on small data bases; number of births should be shown with the percentages.

IDAHO RESIDENT TEEN ABORTIONS
Abortions, Ratios and Rates by Age of Patient
2014

	AGE OF PATIENT											
	<15			15-19			15-17			18-19		
RESIDENCE	Number	Ratio	Rate	Number	Ratio	Rate	Number	Ratio	Rate	Number	Ratio	Rate
IDAHO	7	1,000.0	0.1	233	179.0	4.2	56	180.1	1.6	177	178.6	8.2
District 1	1	**	0.1	34	204.8	5.1	8	275.9	1.8	26	189.8	11.7
District 2	-	-	-	21	318.2	5.7	8	470.6	4.6	13	265.3	6.6
District 3	1	250.0	0.1	44	151.7	4.5	10	131.6	1.6	34	158.9	9.3
District 4	1	1,000.0	0.1	79	349.6	5.3	16	301.9	1.7	63	364.2	12.0
District 5	3	1,500.0	0.4	33	162.6	5.2	10	188.7	2.5	23	153.3	10.3
District 6	1	**	0.2	15	86.7	2.5	3	63.8	0.8	12	95.2	5.5
District 7	-	-	-	7	39.3	0.8	1	27.8	0.2	6	42.3	1.4
Ada	1	1,000.0	0.1	72	369.2	5.3	15	357.1	1.7	57	372.5	11.9
Adams	-	-	-	-	-	-	-	-	-	-	-	-
Bannock	1	**	0.3	8	105.3	2.8	1	38.5	0.6	7	140.0	6.1
Bear Lake	-	-	-	-	-	-	-	-	-	-	-	-
Benewah	-	-	-	2	222.2	8.2	1	1,000.0	6.1	1	125.0	12.2
Bingham	-	-	-	4	76.9	2.5	-	-	-	4	95.2	7.5
Blaine	1	**	1.3	5	1,000.0	8.2	3	3,000.0	7.3	2	500.0	9.9
Boise	-	-	-	-	-	-	-	-	-	-	-	-
Bonner	-	-	-	5	166.7	4.2	2	333.3	2.5	3	125.0	7.9
Bonneville	-	-	-	5	41.3	1.4	1	38.5	0.4	4	42.1	3.2
Boundary	-	-	-	-	-	-	-	-	-	-	-	-
Butte	-	-	-	1	333.3	10.8	-	-	-	1	333.3	40.0
Camas	-	-	-	-	-	-	-	-	-	-	-	-
Canyon	-	-	-	36	160.0	4.7	7	112.9	1.5	29	177.9	9.9
Caribou	-	-	-	-	-	-	-	-	-	-	-	-
Cassia	-	-	-	1	35.7	1.2	-	-	-	1	55.6	3.6
Clark	-	-	-	-	-	-	-	-	-	-	-	-
Clearwater	-	-	-	-	-	-	-	-	-	-	-	-
Custer	-	-	-	-	-	-	-	-	-	-	-	-
Elmore	-	-	-	7	233.3	8.7	1	90.9	2.0	6	315.8	19.2
Franklin	-	-	-	-	-	-	-	-	-	-	-	-
Fremont	-	-	-	1	71.4	2.1	-	-	-	1	100.0	6.0
Gem	1	**	1.7	1	76.9	2.0	1	500.0	2.8	-	-	-
Gooding	1	**	1.6	1	66.7	1.9	-	-	-	1	76.9	5.9
Idaho	-	-	-	1	111.1	2.4	1	500.0	3.6	-	-	-
Jefferson	-	-	-	1	50.0	1.0	-	-	-	1	58.8	3.1
Jerome	-	-	-	5	131.6	6.9	1	100.0	2.2	4	142.9	14.6
Kootenai	1	**	0.2	23	215.0	5.1	5	238.1	1.7	18	209.3	11.9
Latah	-	-	-	13	1,083.3	7.1	3	3,000.0	5.5	10	909.1	7.7
Lemhi	-	-	-	-	-	-	-	-	-	-	-	-
Lewis	-	-	-	-	-	-	-	-	-	-	-	-
Lincoln	-	-	-	1	142.9	4.7	-	-	-	1	200.0	13.9
Madison	-	-	-	-	-	-	-	-	-	-	-	-
Minidoka	-	-	-	5	161.3	7.1	3	333.3	6.7	2	90.9	7.8
Nez Perce	-	-	-	7	205.9	6.1	4	400.0	5.6	3	125.0	6.9
Oneida	-	-	-	1	500.0	7.2	1	**	11.8	-	-	-
Owyhee	-	-	-	2	133.3	5.1	-	-	-	2	181.8	12.9
Payette	-	-	-	5	178.6	6.5	2	250.0	4.0	3	150.0	11.4
Power	-	-	-	1	55.6	3.8	1	166.7	6.1	-	-	-
Shoshone	-	-	-	4	363.6	11.9	-	-	-	4	363.6	32.0
Teton	-	-	-	-	-	-	-	-	-	-	-	-
Twin Falls	1	**	0.3	15	189.9	5.7	3	157.9	1.8	12	200.0	12.5
Valley	-	-	-	-	-	-	-	-	-	-	-	-
Washington	-	-	-	-	-	-	-	-	-	-	-	-

**Ratio cannot be computed; no live births. Ratio: Number of induced abortions per 1,000 live births in corresponding age group. Rate: Number of induced abortions per 1,000 females in corresponding age group. Rates for <15 age group are based on females aged 10-14.

IDAHO RESIDENT LIVE BIRTHS
Most Common Given Names
2014

GIRLS

1. Emma (122)
2. Olivia (95)
3. Charlotte (83)
4. Abigail (tie-79)
   Sophia
6. Avery (77)
7. Evelyn (74)
8. Harper (73)
9. Elizabeth (69)
10. Emily (66)
11. Ava (61)
12. Madison (57)
13. Brooklyn (tie-56)
    Isabella
15. Amelia (tie-55)
    Ellie
    Lily*
18. Mia* (52)
19. Ella (tie-49)
    Zoey
21. Hannah (48)
22. Addison (47)
23. Chloe (45)
24. Lucy (41)
25. Piper* (tie-39)
    Samantha*

(Number of Occurrences)

BOYS

1. Liam (115)
2. William (104)
3. Mason (98)
4. Oliver (92)
5. Samuel (83)
6. James (78)
7. Alexander (tie-77)
   Henry
   Jackson
   Jaxon
11. Logan (75)
12. Carter (tie-73)
    Noah
14. Wyatt (72)
15. Jacob (71)
16. Aiden (67)
17. Ethan (tie-66)
    Owen
19. Michael (65)
20. Gabriel (64)
21. Benjamin (tie-63)
    David*
23. Issac* (62)
24. Elijah* (tie-60)
    Hudson*
26. Lucas (58)

(Number of Occurrences)

Each spelling constitutes a different name.

*Name was not on Idaho's 25 most common given names list in 2013.

Selected Unique Baby Names, Yewneek Baybee Spellings
2014

GIRLS

Airyibelle	Eastwood	Keiky	Mayhem	Temple
Always	Eighdriana	Kestrel	Mi-Amore	Trophy
Blitzen	Fathoom	Kreedence	RainyRose	Unity
Bryn-lae	Hunnielee	Kwintsei	Snevaeh	Viktorya
Chelseasvea	Kamikazi	Lemon	Sunrise	Wylloh

BOYS

Anchor	Breaker	Eclipse	Land'n	Severin
Atom	Camper	Foxx	Ledge	Trekker
Avenger	Cardigan	Granite	McGuyver	Tyndareus
Balthazar	Clash	Guiness	Nemusus	Wryder
Behr	Darth	Klutch	Remnant	Zakkaeus