

**Results from the 2006
Behavioral Risk Factor
Surveillance System**

Idaho Behavioral Risk Factors

**Bureau of Vital Records
and Health Statistics
Idaho Department of
Health and Welfare**

October 2007

Acknowledgments

This project was funded in part by a grant from the Centers for Disease Control and Prevention, number U58/CCU022801, and administered via a cooperative agreement with the Idaho Bureau of Vital Records and Health Statistics. The contents are solely the responsibility of the authors and do not necessarily represent the official views of the Centers for Disease Control and Prevention.

Special thanks go to Jeff Harder of Boise, Idaho, for his excellent artwork and his design of the cover.

The Idaho Department of Health and Welfare would like to thank the citizens of Idaho who have participated in the Behavioral Risk Factor Surveillance System.

For more details on this project or any of the survey results, please contact the Bureau of Vital Records and Health Statistics at (208) 332-7326.

Suggested Citation

Idaho Behavioral Risk Factors: Results From the 2006 Behavioral Risk Factor Surveillance System. Boise: Idaho Department of Health and Welfare, Division of Health, Bureau of Vital Records and Health Statistics, 2007.

Table of Contents

Title Page.....	i
Acknowledgments.....	ii
Table of Contents.....	iii
Map of Idaho Public Health Districts	iv
Introduction	1
Methodology	1
Reporting	2
Data Limitations	2
Summary Results.....	3
General Health	
General Health Status	8
Health Care Coverage	10
Dental Insurance	12
Chronic Disease Prevalence	
Diabetes.....	14
Asthma.....	16
Health Risk Behaviors	
Physical Activity	18
Weight.....	20
Cigarette Smoking.....	24
Smokeless Tobacco Use.....	26
Alcohol Consumption	28
Illicit Drug Use	32
Preventive Behaviors	
Seat Belt Use	34
Colorectal Cancer Screening	36
Breast Cancer Screening	38
Cervical Cancer Screening.....	40
Prostate Cancer Screening	42
Dental Visits	44
Data Tables	
Understanding the Data Tables.....	46
2006 Data Tables by Topic	48
Appendix A: Trends of Selected Risk Variables by Public Health District.....	87
Appendix B: 2006 BRFSS Questionnaire (with results)	97
Appendix C: References	110

Idaho Public Health Districts

Idaho is divided into seven public health districts, with each of the districts containing four to eight counties. The seven health districts are independent agencies governed by a local board appointed by the county commissioners within the district.

2006 Estimated Population Adults Aged 18 and Over

Overall:	1,048,787
District 1:	152,879
District 2:	80,280
District 3:	162,321
District 4:	287,773
District 5:	124,426
District 6:	113,155
District 7:	127,953

Note: Population estimates are obtained from the Centers for Disease Control and Prevention and are used in weighting BRFSS data (see page 2). These population estimates may differ from U.S. Census Bureau population figures.

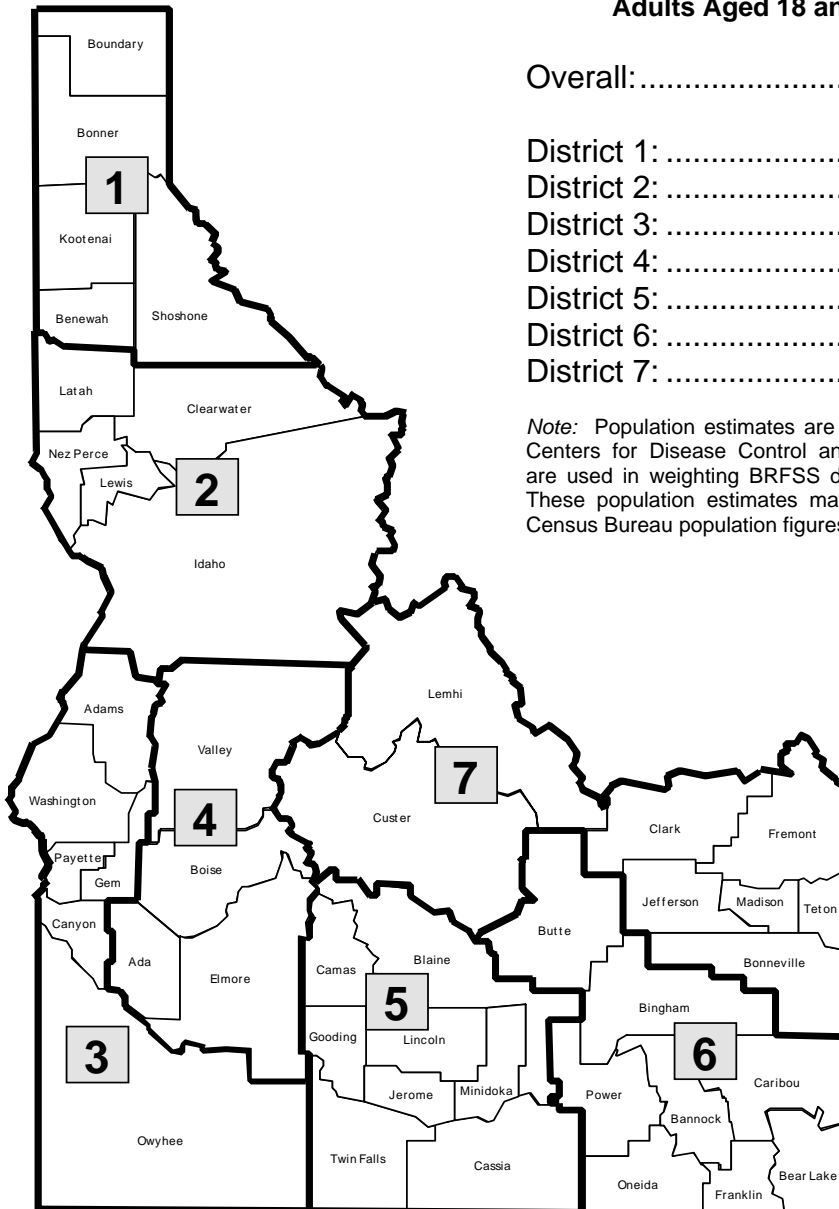

Idaho Behavioral Risk Factor Surveillance System

Introduction

Health risk behaviors and lack of preventive care are associated with higher rates of morbidity and mortality. Monitoring of modifiable risk factors for diseases and the use of preventive health services is vital to planning, initiating, and developing targeted education and intervention programs at the state and local level as well as tracking progress toward achieving health objectives and improving the health of the public. The Behavioral Risk Factor Surveillance System (BRFSS) is an ongoing surveillance program developed and partially funded by the Centers for Disease Control and Prevention (CDC). It is designed to estimate the prevalence of risk factors for the major causes of morbidity and mortality in the United States. The survey provides state-specific estimates of the proportion of adults aged 18 and over reporting health risk behaviors. For certain state and national objectives, BRFSS is the only source of data.

Idaho has participated in the BRFSS since its inception in 1984. Since then, the program has grown to encompass all 50 states and several U.S. territories. BRFSS data are valued at the state and national level for measuring progress toward national and state health objectives. BRFSS is unique in providing data that enable state health policymakers to assess their own states' needs and determine progress toward goals. Results from BRFSS have been used to support risk reduction and disease prevention activities by directing program planning, assessing trends, and targeting relevant population groups. This report summarizes major health risk behaviors and use of preventive health practices that affect chronic diseases associated with morbidity and mortality in Idaho. Summarized data in this report are not inclusive of all data that may be provided by BRFSS. For this reason, the 2006 questionnaire appears in its entirety in Appendix B.

Methodology

The BRFSS is conducted as a random telephone survey of the non-institutionalized adult population. In order to produce health district estimates, Idaho's sample has grown in size from 600 people in 1984 to over 5,300 in 2006. The survey is administered in every month of the calendar year. After annual data collection is complete, individual responses are weighted to be representative of the state's adult population, and analysis is performed on the weighted data.

Additional information regarding BRFSS methodology is available online at <http://www.cdc.gov/brfss>.

Sampling: Idaho used disproportionate stratified sampling for its 2006 BRFSS. The sample was stratified by Idaho's seven public health districts. A minimum of 700 Idahoans were interviewed within each health district, for a total sample size

of 5,343. Interviews were conducted by telephone using computer-assisted telephone interviewing (CATI) software to record responses.

Weighting: The data were weighted to the respondent's probability of selection as well as age and sex based on 2006 population estimates. For example, some households have more than one telephone line and are more likely to be called. The weighting corrects for this difference in probability of selection as well as differences between the population and the sample.

Analysis: Idaho used SUDAAN® (Survey Data Analysis) software for statistical testing and calculation of confidence limits. This software takes into account the complex sampling design methodology of BRFSS. Idaho used SAS® software for data manipulation and risk factor creation. All "don't know," "not sure," and "refused" responses have been excluded from the analysis.

Reporting

Prevalence estimates based on denominators with fewer than 50 respondents have been suppressed and are indicated in the data tables with an asterisk (*). The BRFSS has adopted this standard to maintain a high degree of reliability. Differences between estimates are reported throughout the document. Any difference determined to be statistically significantly different through statistical testing was designated as such and will be preceded by the words "significantly" or "statistically."

Data Limitations

Errors in estimation are a result of BRFSS data being self-reported and certain behaviors possibly being underreported (Centers for Disease Control and Prevention, 2005). Another source of error is based on sampling. Each sample drawn will deviate somewhat from the population. Additional possible errors may occur due to the population from which the sample is drawn. Ideally, all adults aged 18 and older would be potential respondents for the survey. However, in order to be cost effective, the sample is limited to adults aged 18 and older who are non-institutionalized, live in a household with a non-cellular telephone, and can communicate in English or Spanish. This excludes people in prisons and dormitories, those who exclusively speak a language other than English or Spanish, those without non-cellular telephones and others who cannot communicate by telephone. Spanish interviewing for the Idaho BRFSS began in mid year 2004 with 2005 as the first complete year that included Spanish interviewing. Telephone coverage varies by subpopulation. The Federal Communications Commission research suggests that minorities and the poor are less likely to have a telephone in the home than are non-minorities and the affluent (Federal Communications Commission, 2005). An estimated 94.8 percent of occupied households in Idaho have telephone service (Federal Communications Commission, 2005). Data on telephone coverage in U.S. households are available at www.fcc.gov/wcb/iatd/socc.html.

Summary Results

General Health Status (page 8)

- The percentage of Idaho adults reporting their health as “fair” or “poor” was 13.9 percent in 2006. This was not a significant change since 2005.
- Adults without health care coverage were significantly more likely than those with coverage to report “fair” or “poor” health.
- Those who were obese (BMI \geq 30) reported “fair” or “poor” health more than twice as often as those who were not obese.

Health Care Coverage (page 10)

- In Idaho, 18.8 percent of adults did not have health care insurance coverage in 2006. This was not a significant change since 2005.
- The majority (58.9 percent) of Hispanics in Idaho were without health care coverage. This compares with 15.5 percent of non-Hispanic Idahoans.

Dental Insurance (page 12)

- More than four-in-ten (45.7 percent) of Idaho adults had no dental insurance. This figure is unchanged since 2005 and has not varied significantly over the past ten years.
- Nearly three-in-four (73.3 percent) of those with less than a high school education were without dental coverage in 2006.

Diabetes (page 14)

- Adult diabetes prevalence was unchanged in 2006 at 6.8 percent. However, this figure has increased significantly since 1997.
- Diabetes prevalence was higher among those:
 - over age 55.
 - with less than a college education.
 - who were obese (BMI \geq 30).
 - who did not engage in leisure time physical activity.

Summary Results

Asthma (page 16)

- Asthma prevalence (those with current asthma) was 9.2 percent in 2006 and has not changed significantly since 1999.
- Asthma prevalence did not differ significantly by sex or age in 2006.
- The prevalence of asthma was consistent across all income categories.

Physical Activity (page 18)

- About one-in-five (20.8 percent) adults did not participate in leisure time physical activity. This was not a significant change since 2005.
- Idaho adults residing in Health District 1 and Health District 4 were significantly more likely to participate in leisure time physical activity than adults residing in other health districts.

Weight (page 20)

- In 2006, 59.7 percent of Idaho adults were overweight (BMI \geq 25). This was not a significant change from levels seen in recent years.
- About one-in-four (24.1 percent) Idahoans was obese (BMI \geq 30) in 2006, a figure that is 48 percent higher than in 1997. The proportion of overweight adults who are also obese has increased significantly over the past ten years.
- Obese adults were significantly more likely than those who were not overweight to report “fair” or “poor” health.
- Idaho adults categorized as overweight were significantly more likely to have diabetes.

Summary Results

Cigarette Smoking (page 24)

- In 2006, prevalence of cigarette smoking fell to a ten-year low of 16.8 percent.
- Those with lower education and income levels were significantly more likely to smoke cigarettes.
- Cigarette smokers were significantly more likely to have “fair” or “poor” general health.

Smokeless Tobacco Use (page 26)

- In 2006, smokeless tobacco use among Idaho adults remained unchanged at 4.3 percent. This was similar regardless of income, education and employment status.

Alcohol Consumption (page 28)

- The alcohol consumption section reports new figures based on revised, gender-specific definitions for binge drinking and heavy drinking which were adopted by the CDC beginning with 2005.
 - Binge drinking for females is now defined as consuming four or more alcoholic beverages in a single occasion. For males, it is five or more alcoholic beverages in a single occasion.
 - Heavy drinking for females is now defined as consuming more than 30 alcoholic beverages in the past 30 days. For males, it is consuming more than 60 alcoholic beverages in the past 30 days.
- In 2006, 14.8 percent of Idaho adults engaged in binge drinking in the past 30 days.
- Heavy drinking prevalence was 4.9 percent in 2006.
- Males were significantly more likely to be binge drinkers than females.
- Using the new, gender-specific definition for heavy drinking, males and females were not significantly different with regard to heavy drinking.
- Adults who reported either binge or heavy drinking were significantly more likely to smoke cigarettes.

Summary Results

Illicit Drug Use (page 32)

- The percentage of Idaho adults who used illicit drugs for non-medical reasons in the prior 12 months was 4.1 percent in 2006. This was not a significant change since 2005.
- Those aged 18 to 24 were significantly more likely to have used illicit drugs compared with those in other age groups.
- Idaho adults who used illicit drugs were significantly more likely to smoke cigarettes compared with those who did not use illicit drugs.

Seat Belt Use (page 34)

- The percentage of Idaho adults who did not always wear a seat belt when driving or riding in a car was 26.8 percent in 2006. This was not a significant change since 2005. Males were significantly more likely to not always wear their seat belt when driving or riding in a car than females.
- Younger adults (aged 18 to 24) were significantly more likely to say they did not always use a seat belt compared with those aged 65 and older.

Colorectal Cancer Screening (page 36)

- The percentage of those aged 50 and over who had not received a sigmoidoscopy or colonoscopy fell significantly in 2006 to 45.8 percent.
- Idaho adults over the age of 65 were more likely to have received sigmoidoscopy or colonoscopy compared with those aged 50 to 64.

Breast Cancer Screening (page 38)

- In 2006, 37.8 percent of women aged 40 and over had not received a mammogram and clinical breast exam in the prior two years. This did not change significantly between 1997 and 2006.
- Women aged 40 and over without health insurance were less likely to receive these recommended breast cancer screenings compared with those who had health insurance.

Summary Results

Cervical Cancer Screening (page 40)

- In 2006, 22.5 percent of Idaho women with an intact cervix had not received a Pap test in the prior three years. This was not a significant increase since 2004.
- Women in the youngest (18 to 24 years) and oldest (65 and older) age categories were the most likely to have not received cervical cancer screening.

Prostate Cancer Screening (page 42)

- The percentage of males 40 and over who had not received a Prostate-Specific Antigen (PSA) test in the prior two years did not change significantly between 2001 and 2006. Just under one-half (48.7 percent) of males 40 and older had not received a PSA in 2006.
- Males aged 40 and over without health insurance were significantly less likely to receive a PSA test compared with those who had health insurance.

Dental Visits (page 44)

- In 2006, 34.6 percent of Idaho adults had not visited a dentist within the previous 12 months.
- The percentage of adults who had annual dental visits did not vary significantly by age or by sex.

General Health

General Health Status

Respondents were asked to rate their health as “excellent,” “very good,” “good,” “fair,” or “poor.” In 2006, 13.9 percent of Idaho adults self-reported their general health as “fair” or “poor.” This was not a significant change since 2005.

Percent of Idaho adults who reported their general health status as "fair" or "poor" 1997-2006

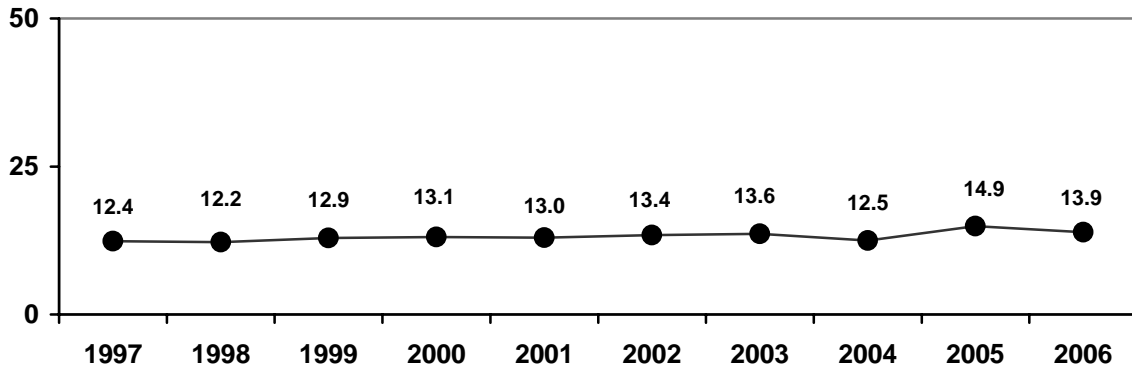

“Fair” or “poor” general health was highest in District 3, at 18.4 percent. This was significantly higher than for District 4 which had the lowest percentage of “fair” or “poor” health, at 10.4 percent. Other districts did not differ significantly from the rest of the state with regard to general health status.

Percent of Idaho adults who reported their general health status as "fair" or "poor," 2006 Health District

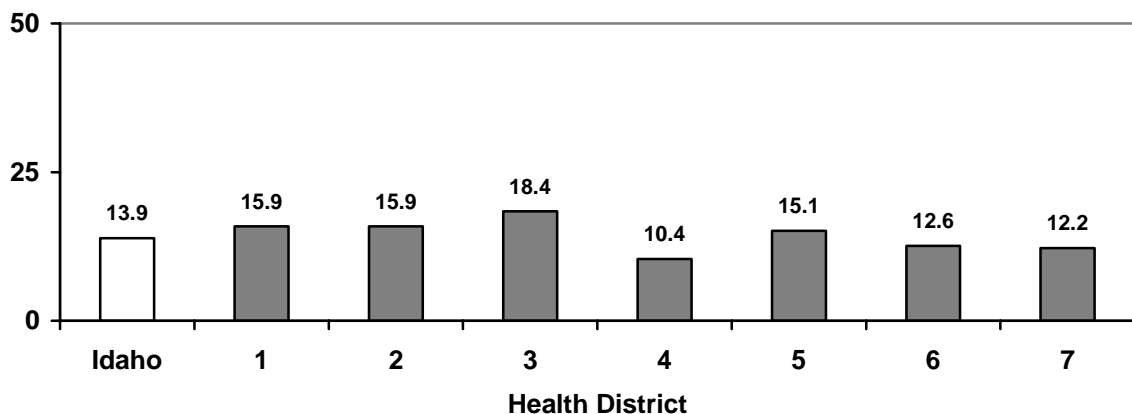

General Health

General Health Status

Overall, women and men did not differ significantly with respect to general health status in 2006. Those aged 55 and over were significantly more likely to report “fair” or “poor” health compared with younger adults.

**Percent of Idaho adults who reported their general health status as "fair" or "poor," 2006
Age and Sex**

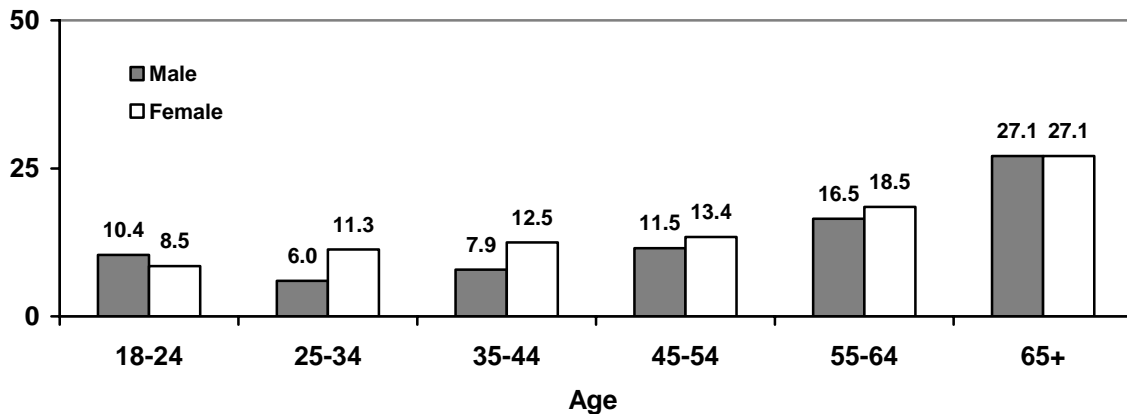

Other Highlights:

- Adults who were employed were significantly less likely to report “fair” or “poor” health (8.2 percent) when compared with other employment categories (31.0 percent of unemployed and 22.8 percent of “other,” which includes students, homemakers, retirees and those unable to work).
- Those with annual incomes below \$25,000 were more than three times as likely to say their general health was less than good compared with those with incomes of \$25,000 or above (28.6 percent compared with 8.2 percent).
- Nearly one-third (30.4 percent) of those with less than a high school diploma reported having “fair” or “poor” health compared with 6.8 percent of those with a college degree.
- Those without health care coverage were significantly more likely than those with coverage to report “fair” or “poor” health (20.1 percent compared with 12.5 percent).
- Idahoans who were obese (BMI \geq 30) reported “fair” or “poor” health more than twice as often as those who were not obese (22.6 percent of the obese compared with 10.6 percent of those who were not obese).

General Health

Health Care Coverage

In 2006, 18.8 percent of adults in Idaho had no health care insurance. This was not a significant change since 2005.

Percent of Idaho adults without health care coverage 1997-2006

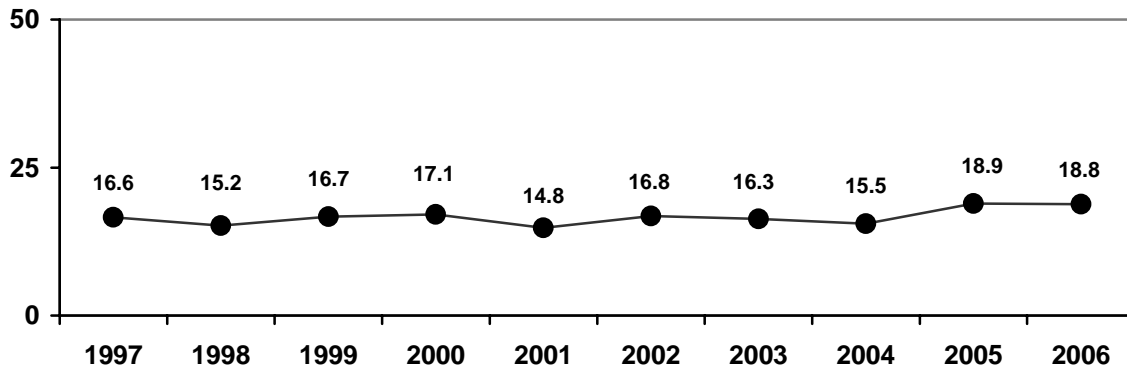

Idaho adults living in Health District 6 were the least likely to report having no health care coverage in 2006, at 13.2 percent. District 5 and District 3 had higher percentages of uninsured adults compared with other districts.

Percent of Idaho adults without health care coverage, 2006 Health District

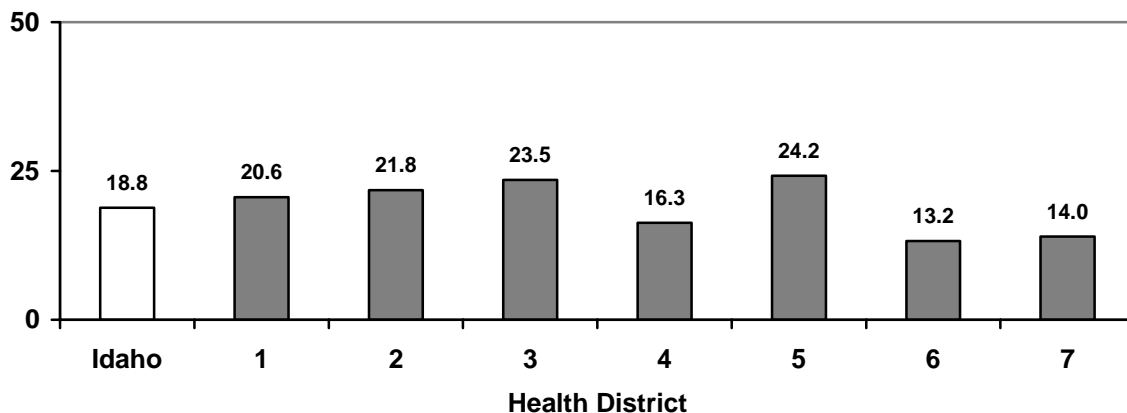

General Health

Health Care Coverage

In 2006, no significant difference in health care coverage existed between males and females. However, there were significant differences among age groups. While nearly all (98.5 percent) Idahoans aged 65 and over had some kind of health care coverage, adults in younger age categories were significantly less likely to have coverage.

**Percent of Idaho adults without health care coverage, 2006
Age and Sex**

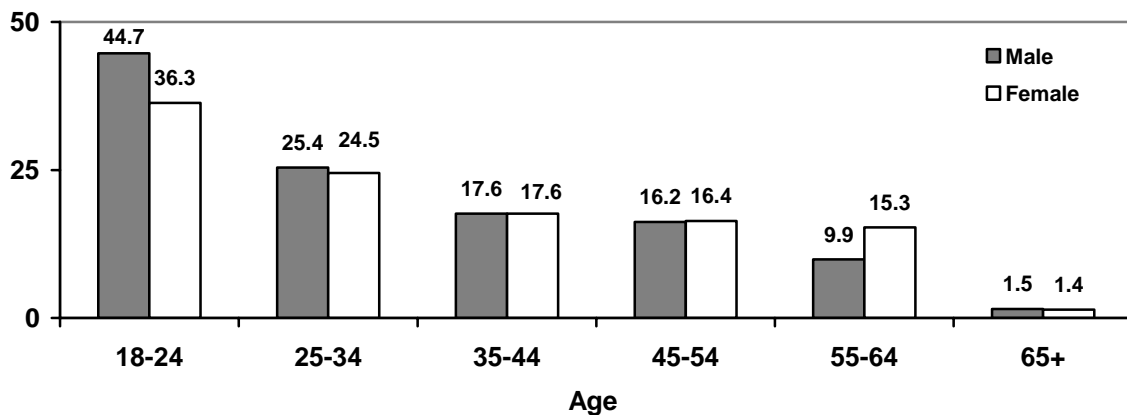

Other Highlights:

- The employed were significantly more likely than the unemployed to have health insurance coverage. Still, one-in-five (20.5 percent) employed adults were uninsured. Nearly one-half (48.1 percent) of the unemployed were uninsured.
- The majority of Hispanics in Idaho were without health coverage (58.9 percent). This compares with 15.5 percent of non-Hispanics.
- Idaho adults without a high school education reported being uninsured more than three times as often as those who had finished high school (52.4 percent compared with 15.1 percent).
- More than one-in-three (39.1 percent) Idahoans with incomes below \$25,000 reported being without health insurance. This compares with just over one-in-ten (10.9 percent) of those with incomes of \$25,000 or higher.
- Those without health insurance were more than five times as likely as the insured to say they needed to see a doctor in the past year but could not because of cost (43.8 percent compared with 8.5 percent).

General Health

Dental Insurance

In 2006, 45.7 percent of Idaho adults had no dental insurance. The trend of adults without dental insurance has remained fairly flat over the past ten years.

Percent of Idaho adults without dental insurance, 1997-2006

Breaks in the trendline indicate data are not available for those years

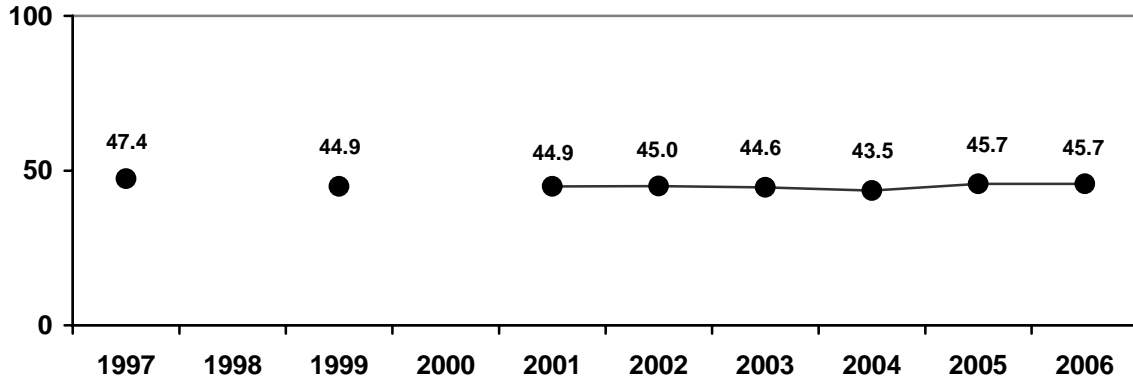

Health District 4 had a significantly lower percentage (38.0 percent) while District 2 and District 5 had significantly higher percentages (52.5 percent and 59.7 percent, respectively) of adults without dental insurance when compared with the state as a whole.

Percent of Idaho adults without dental insurance, 2006

Health District

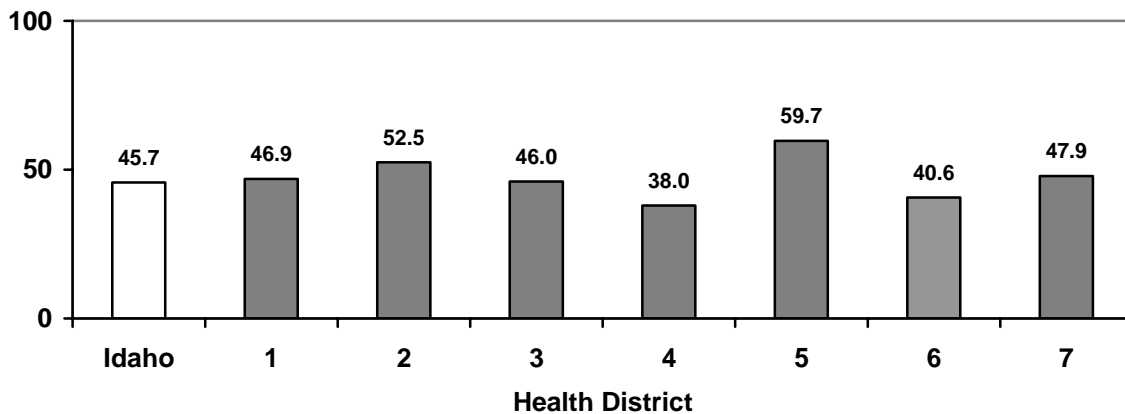

General Health

Dental Insurance

While there was no difference between males and females in dental insurance coverage, differences were observed between age categories. About seven-in-ten (69.8 percent) of Idaho residents over the age of 65 were without dental insurance in 2006. Those between the ages of 35 to 54 were significantly less likely to be without dental insurance (35.2 percent) than all other age categories.

**Percent of Idaho adults without dental insurance, 2006
Age and Sex**

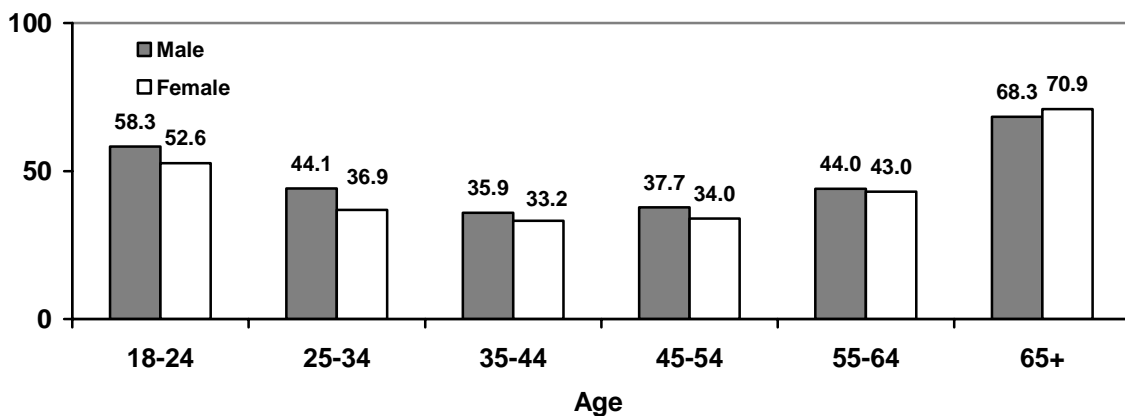

Other Highlights:

- Dental insurance coverage increased along with household income. About seven-in-ten (70.8 percent) Idaho adults with incomes below \$15,000 did not have dental insurance. Among Idahoans with incomes of \$50,000 or more, about one-in-four (25.6 percent) were without dental insurance.
- Almost three-quarters (73.3 percent) of Idaho adults with less than a high school education were without dental insurance. This compares with about one-third (33.0 percent) of college graduates having no dental insurance.
- Hispanics were significantly more likely than non-Hispanics to be without dental insurance (69.5 percent compared with 43.7 percent).
- Over nine-in-ten (92.7 percent) Idaho adults without health care insurance were also without dental insurance.

Chronic Disease Prevalence

Diabetes

The percentage of Idaho adults with diabetes remained steady at 6.8 percent in 2006. Since 1997, the prevalence of Idaho adults with diabetes has increased 70 percent (from 4.0 percent to 6.8 percent).

Percent of Idaho adults who had ever been told they had diabetes 1997-2006

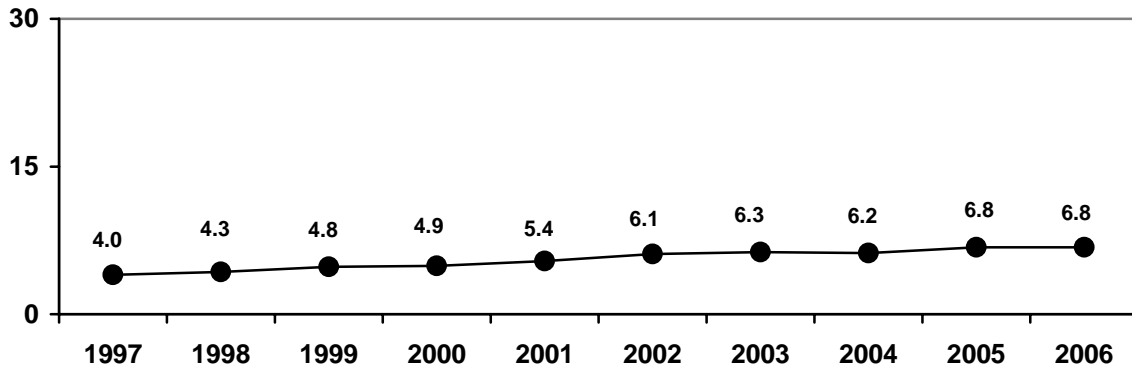

There were no significant differences by district in diabetes prevalence in 2006. It ranged from a high of 7.9 percent in District 3 to a low of 5.5 percent in District 5.

Percent of Idaho adults who had ever been told they had diabetes, 2006 Health District

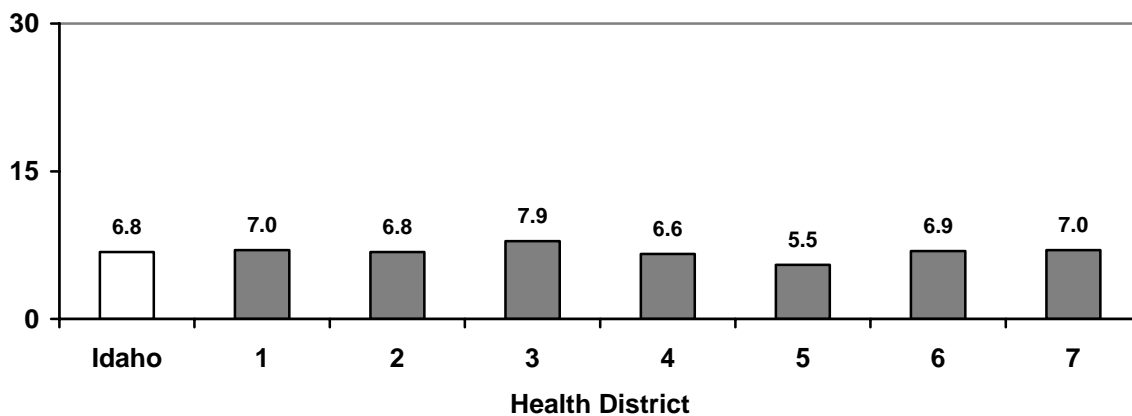

Chronic Disease Prevalence

Diabetes

Males and females did not significantly differ with regard to diabetes prevalence (7.0 percent for males and 6.7 percent for females). Adults over the age of 65 were significantly more likely to have ever been diagnosed with diabetes when compared with those under age 55. For both sexes, the prevalence of diabetes increased with age.

Percent of Idaho adults who had ever been told they had diabetes, 2006
Age and Sex

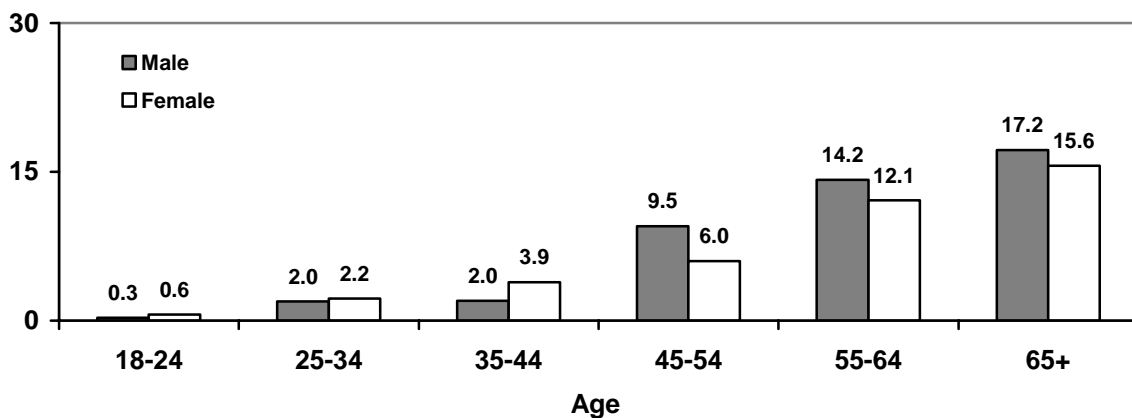

Other Highlights:

- Significant differences in diabetes prevalence existed by education level. Those with a high school education or below reported having diabetes significantly more often than those with a college degree (7.5 percent compared with 4.3 percent).
- More than four-in-ten (43.9 percent) Idaho adults with diabetes reported “fair” or “poor” general health compared with about one-in-ten (11.7 percent) of those without diabetes.
- Obese (BMI \geq 30) adults reported diabetes nearly seven times as often as those who were not overweight (BMI < 25). Among obese adults, 16.3 percent had diabetes compared with 2.4 percent of those who were not overweight or obese.
- Those who did not engage in leisure time physical activity reported diabetes at almost twice the rate of those who engaged in some leisure time physical activity (10.8 percent compared with 5.8 percent).

Chronic Disease Prevalence

Asthma

Prior to 2002, the Idaho BRFSS reported asthma prevalence as those who had ever been told they had asthma. Since 2002, Idaho began reporting asthma prevalence as those adults who had ever been told they had asthma and still had it. In 2006, 9.2 percent of Idaho adults had asthma. The increase since 2005 was not statistically significant.

**Percent of Idaho adults who were diagnosed and still had asthma
1999-2006**

Breaks in the trendline indicate data are not available for those years

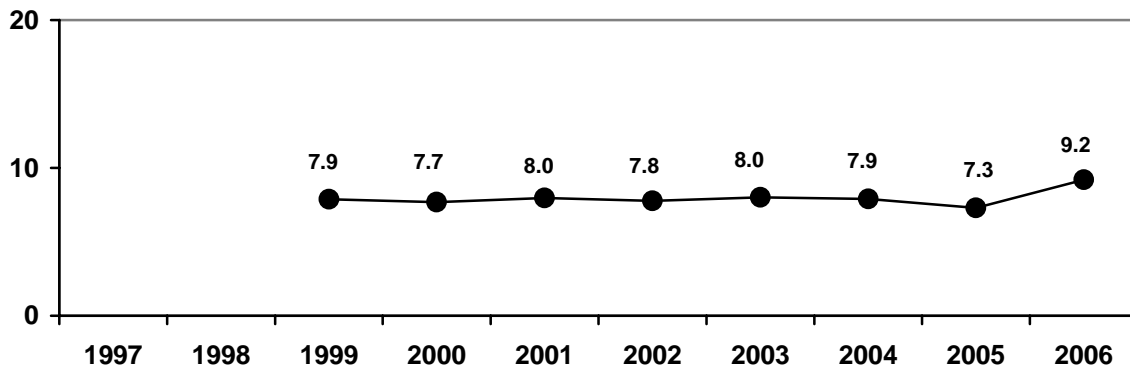

Asthma prevalence ranged from a high of 11.0 percent in Health District 1 and a low of 7.0 percent in Health District 2. There were no significant differences between districts.

**Percent of Idaho adults who were diagnosed and still had asthma, 2006
Health District**

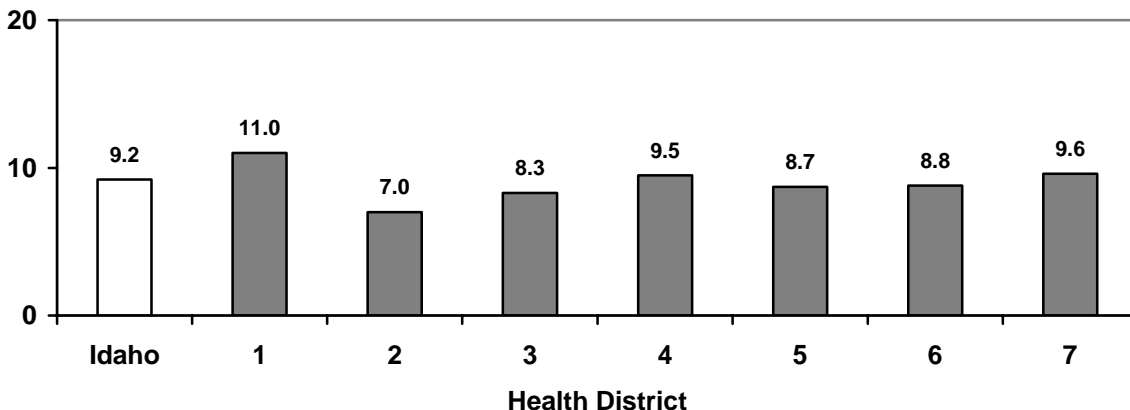

Chronic Disease Prevalence

Asthma

Current asthma prevalence in 2006 did not differ significantly by sex or by age. While females aged 55 to 64 appeared more likely than males of the same age to have asthma, the difference was not statistically significant.

Percent of Idaho adults who were diagnosed and still had asthma, 2006
Age and Sex

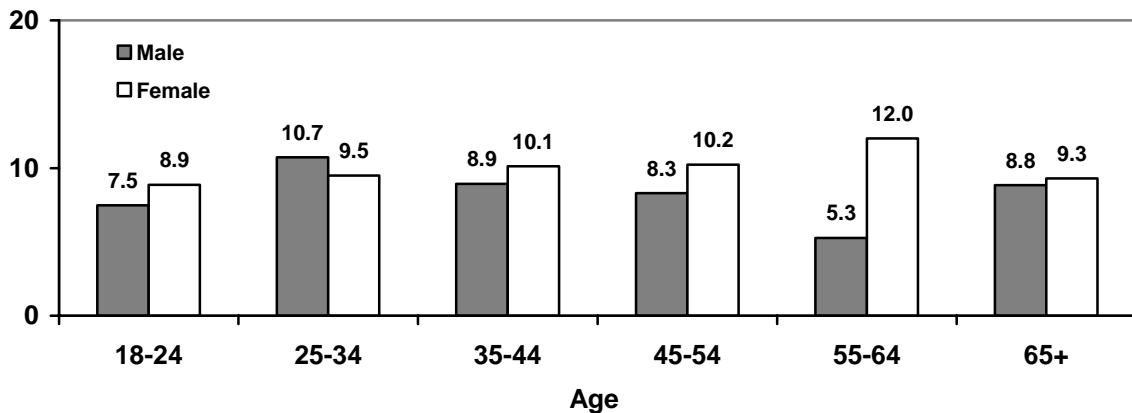

Other Highlights:

- Education and employment status did not seem to be related to asthma prevalence. There were no significant differences in asthma prevalence by level of education or employment status.
- The prevalence of asthma was consistent across all income categories.
- Adults with current asthma reported their general health status as “fair” or “poor” more than twice as often as those who did not have asthma (27.7 percent compared with 12.4 percent).
- Smokers were not significantly more likely than non-smokers to report having asthma (10.2 percent of smokers compared with 9.0 percent of non-smokers).

Health Risk Behaviors

Physical Activity

Since 1998, the percentage of adults who did not participate in leisure time physical activity has been between 18 and 21 percent. In 2006, approximately one-in-five (20.8 percent) adults did not participate in physical activity.

Percent of Idaho adults who did not participate in leisure time physical activity, 1998-2006

Breaks in the trendline indicate data are not available for those years

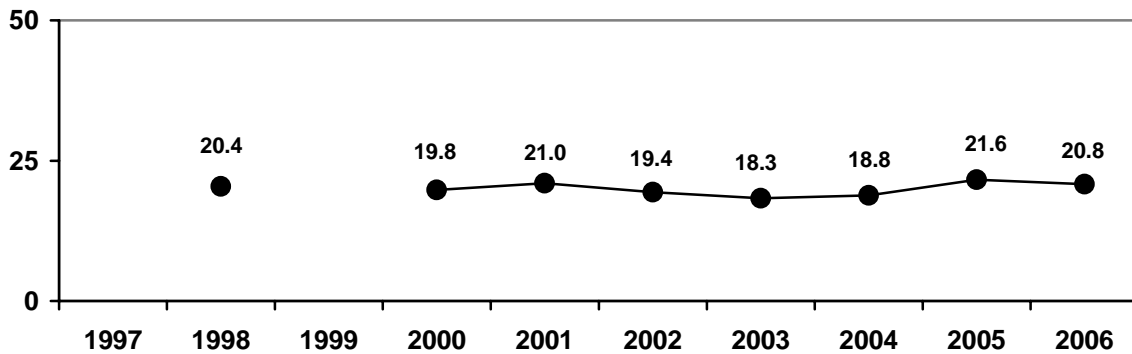

Idaho adults residing in District 1 and District 4 were significantly less likely to report no leisure time physical activity compared with the rest of the state. Those in Health District 3 and Health District 5 were the most likely to have no leisure time physical activity.

Percent of Idaho adults who did not participate in leisure time physical activity, 2006
Health District

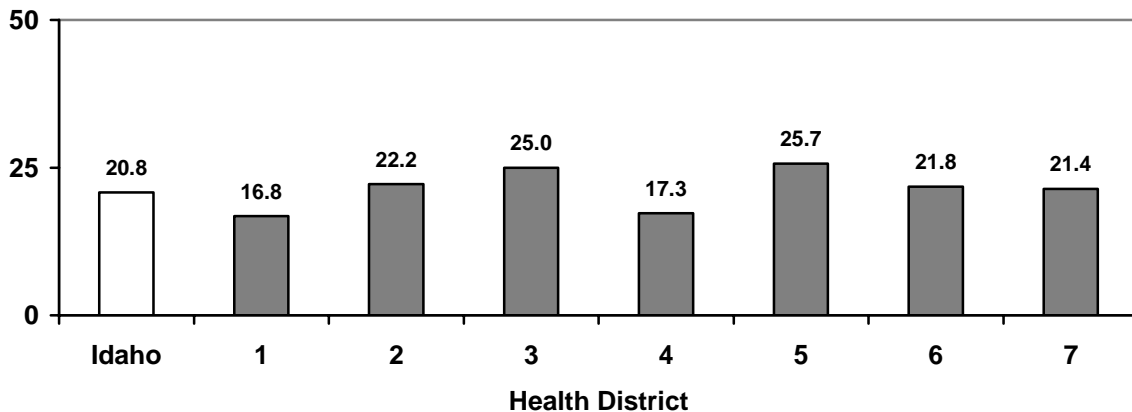

Health Risk Behaviors

Physical Activity

No significant difference existed between male and female participation in leisure time physical activity in 2006. Adults over 55 were significantly more likely to say they did not participate in physical activity compared with those 54 and younger (26.7 percent compared with 18.2 percent).

**Percent of Idaho adults who did not participate in leisure time physical activity, 2006
Age and Sex**

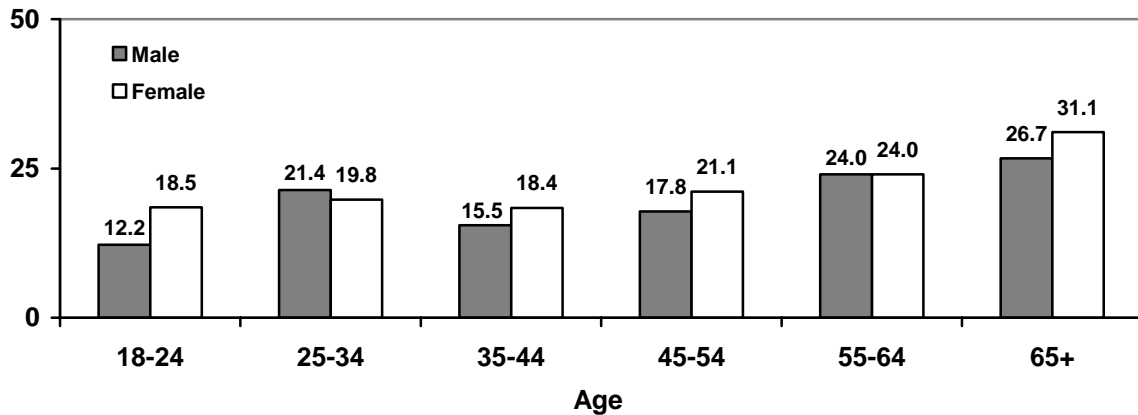

Other Highlights:

- Leisure time physical activity differed significantly by income and education levels. More than four-in-ten (41.7 percent) adults with incomes below \$15,000 did not participate in leisure time physical activity compared with just over one-in-ten (12.0 percent) of those with incomes of \$50,000 or more. Adults with a K to 11th grade education reported no leisure time physical activity nearly four times as often as those with a college degree (41.2 percent compared with 11.1 percent).
- More than one-in-four (28.1 percent) adults with no leisure time physical activity reported “fair” or “poor” general health status compared with just over one-in-ten (10.1 percent) of those with leisure time physical activity.
- Obese (BMI \geq 30) adults were significantly more likely to report no leisure time physical activity when compared with those who were not obese (26.8 percent compared with 17.9 percent).

Health Risk Behaviors

Weight

Body Mass Index

Body Mass Index (BMI) is an index based on height and weight used to categorize an adult as not overweight or obese, overweight, or obese. BMI is calculated using the following formula:

$$\frac{\text{Weight in kilograms}}{(\text{Height in meters})^2}$$

The following table illustrates common category breakouts based on BMI that are used in this report.

BMI Category	BMI
Not Overweight or Obese*	< 25.0
Overweight**	25.0 +
Obese	30.0 +

*The category "Not Overweight or Obese" also includes adults who are underweight based on BMI < 18.5). Although underweight is a recognized health risk, in 2006 only 1.5 percent of Idaho's adult population fell into the underweight category.

** The category Overweight *includes* the category Obese.

Health Risk Behaviors

Weight

Overweight and Obesity Trends

The percentage of Idaho adults who were overweight or obese in 2006 remained steady at 59.7 percent. While this figure has leveled off in recent years, the number of overweight adults has increased significantly since 1997.

The prevalence of obesity also increased significantly in the past ten years, with nearly one-in-four (24.1 percent) Idaho adults being classified as obese in 2006.

**Percent of Idaho adults who were overweight and/or obese*
1997-2006**

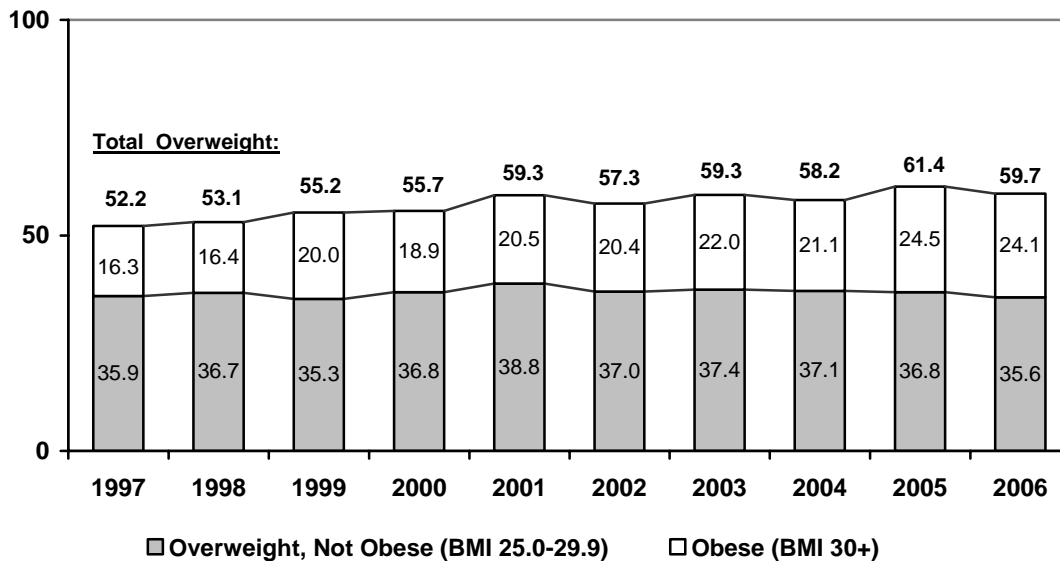

*Results for overweight and obese may differ from previous publications due to revisions in risk factor calculation.

Note: For each year, the percentage of "Overweight, Not Obese" plus the percentage of "Obese" may not sum to the exact figure for "Total Overweight" due to rounding.

Health Risk Behaviors

Weight

Overweight and obese prevalence did not vary significantly by health district. Districts 3 and 6 had the highest percentages of obese adults (27.5 percent and 27.2 percent, respectively) but neither significantly differed from the state overall.

Percent of Idaho adults who were overweight and/or obese, 2006
Health District

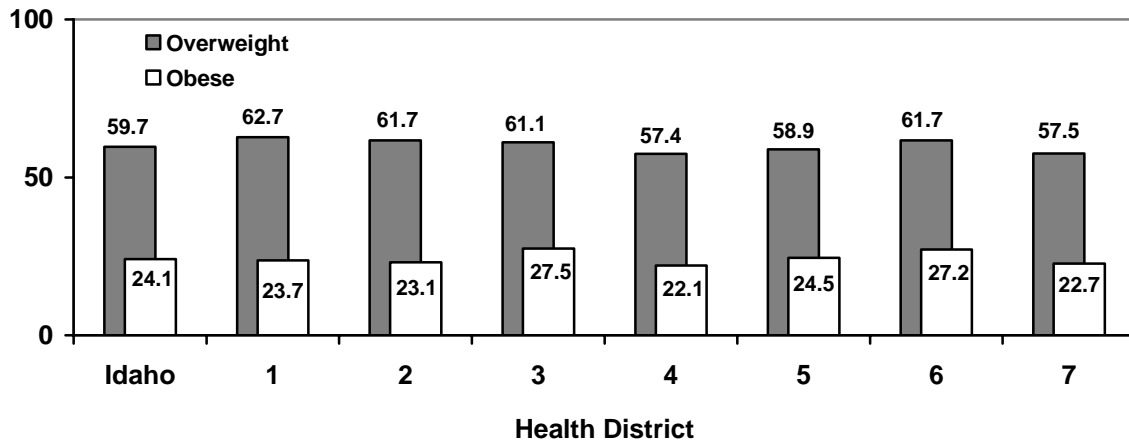

Males were significantly more likely to be overweight (67.6 percent) than females (51.5 percent) in 2006. Idaho adults aged 18 to 24 were significantly less likely to be overweight (36.3 percent) compared with other age groups.

Percent of Idaho adults who were overweight, 2006
Age and Sex

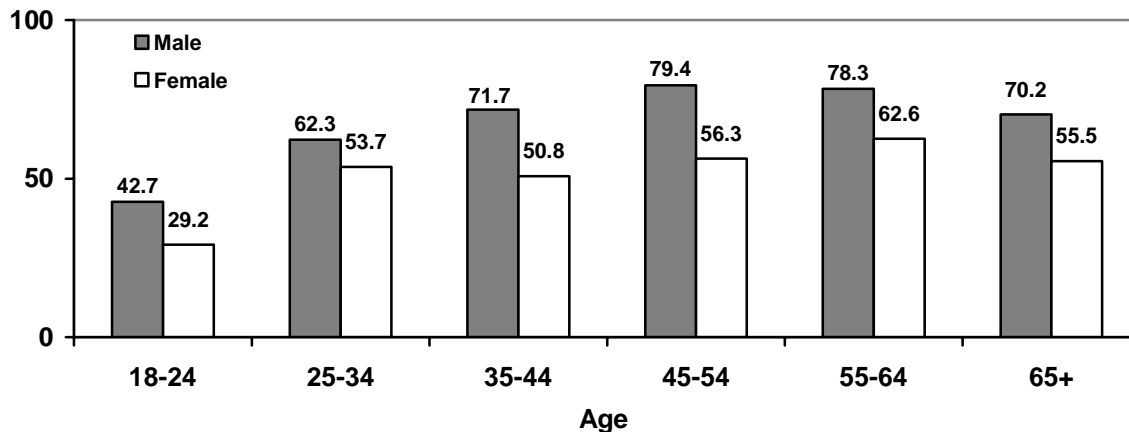

Health Risk Behaviors

Weight

Males (23.9 percent) and females (24.4 percent) were equally likely to be obese. Adults aged 18 to 24 had a significantly lower prevalence (9.4 percent) compared with those 35 and over (27.8 percent). Obesity prevalence increased with age until the age 65 and over category, where the rate dropped significantly (to 21.3 percent).

**Percent of Idaho adults who were obese, 2006
Age and Sex**

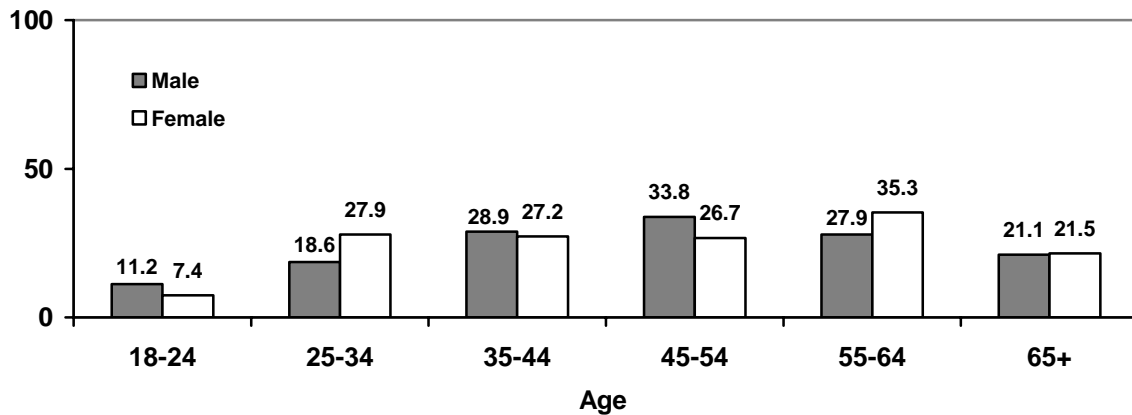

Other Highlights:

- Those with some college or less education were significantly more likely to be obese (BMI \geq 30) than college graduates (26.0 percent compared with 19.5 percent). However, the prevalence of overweight adults (BMI \geq 25) did not differ by education level.
- No significant differences in the percentage of overweight or obese adults were seen between the employed and unemployed. Results also did not vary by income.
- Obese adults reported their general health as less than “good” more than twice as often as those who were not overweight or obese (22.6 percent of the obese, compared with 9.6 percent of those who were not overweight or obese).
- Those categorized as overweight or obese were significantly more likely than those who were not overweight to have diabetes. Prevalence of diabetes was 16.3 percent among the obese, 9.7 percent among the overweight, and 2.4 percent among those who were not overweight.

Health Risk Behaviors

Cigarette Smoking

The prevalence of cigarette smoking among Idaho adults dropped to a ten year low of 16.8 percent in 2006. This was not a significant change since the prior year but is significantly lower than the peak level of 22.3 percent in 2000.

Percent of Idaho adults who smoked cigarettes
1997-2006

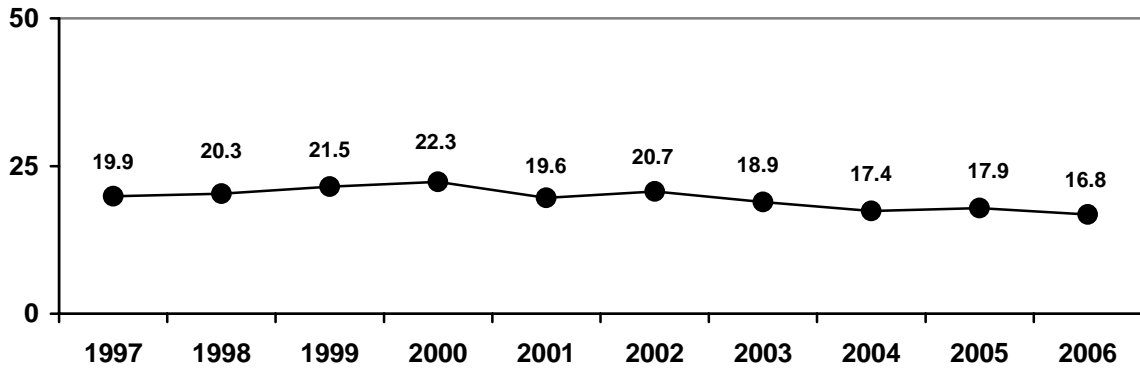

In 2006, there was little difference in cigarette smoking prevalence between health districts. However, the percentage of smokers in Health District 7 was significantly lower than the rest of the state (9.3 percent).

Percent of Idaho adults who smoked cigarettes, 2006
Health District

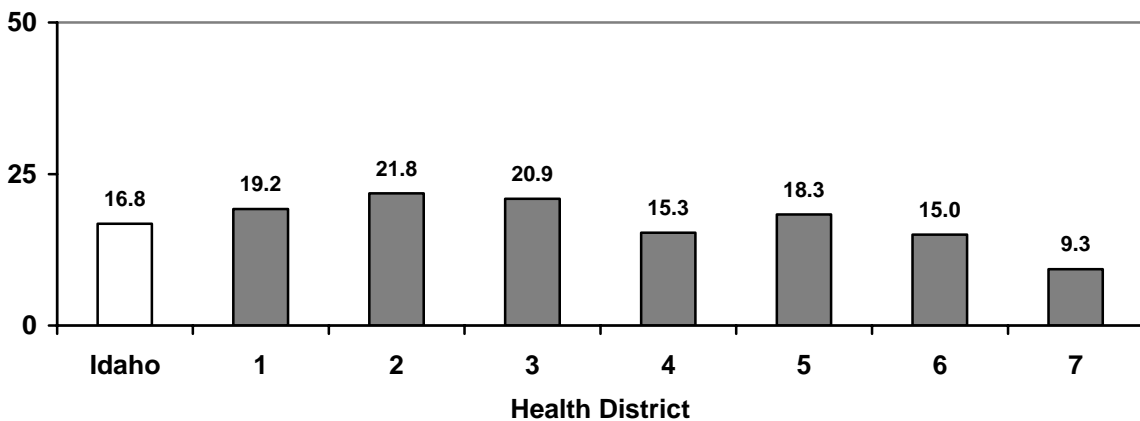

Health Risk Behaviors

Cigarette Smoking

In 2006, there was no significant difference between males and females in smoking prevalence (18.7 percent of males and 15.0 percent of females were smokers). Adults over the age of 55 were significantly less likely to smoke (11.2 percent) compared with those in younger age categories.

Percent of Idaho adults who smoked cigarettes, 2006
Age and Sex

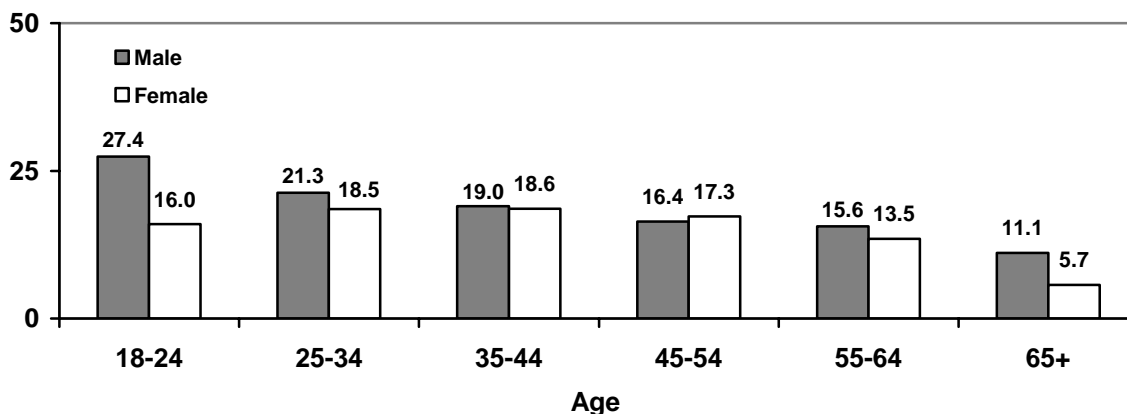

Other Highlights:

- Smoking prevalence decreased as education level increased. About three-in-ten (30.9 percent) of those with less than a high school education smoked cigarettes compared with fewer than one-in-ten (8.0 percent) college graduates.
- Adults with incomes below \$25,000 were significantly more likely to smoke cigarettes. Over one-in-four (24.7 percent) of those with incomes below \$25,000 smoked while about one-in-ten (10.8 percent) of those with incomes above \$50,000 did.
- Unemployed Idahoans were significantly more likely to smoke than the employed (36.1 percent of the unemployed compared with 17.6 percent of the employed).
- Smokers were significantly more likely to have “fair” or “poor” general health compared with non-smokers (21.8 percent compared with 12.3 percent).
- More than one-half (53.8 percent) of current smokers had attempted to quit in the past year (stopped smoking for at least one day).

Health Risk Behaviors

Smokeless Tobacco Use

The percentage of Idaho adults using smokeless tobacco products has not changed significantly since 1998. In 2006, 4.3 percent of Idaho adults were smokeless tobacco users.

**Percent of Idaho adults who used smokeless tobacco
1998-2006**

Breaks in the trendline indicate data are not available for those years

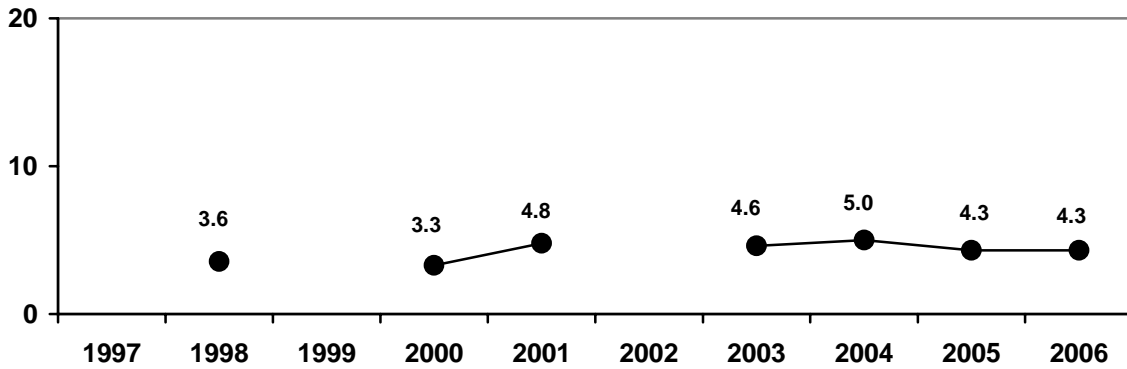

Smokeless tobacco use was consistent across health districts. It ranged from a low of 2.6 percent in Health District 7 to a high of 6.2 percent in Health District 1.

**Percent of Idaho adults who used smokeless tobacco, 2006
Health District**

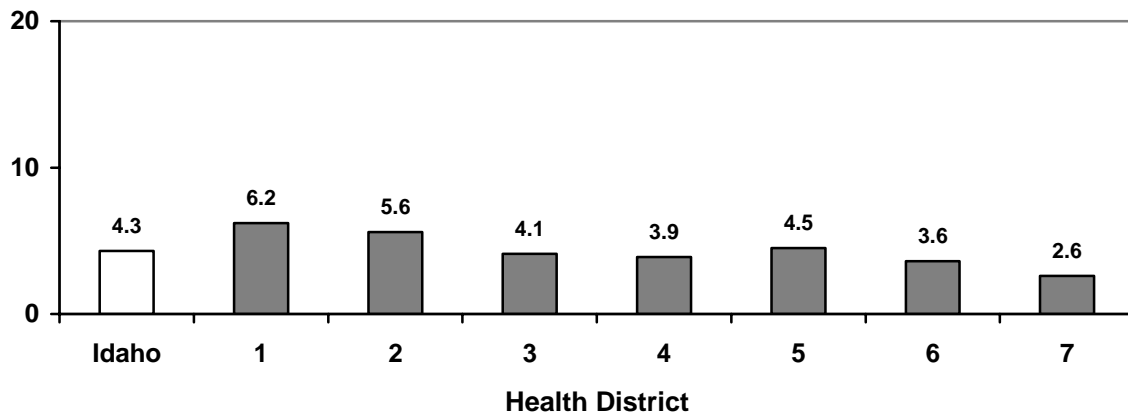

Health Risk Behaviors

Smokeless Tobacco Use

Smokeless tobacco users were predominantly male (8.5 percent of males used smokeless tobacco compared with 0.1 percent of females). Smokeless tobacco use was significantly higher among those under the age of 55 than for older adults (5.3 percent compared with 1.4 percent of those aged 55 and older).

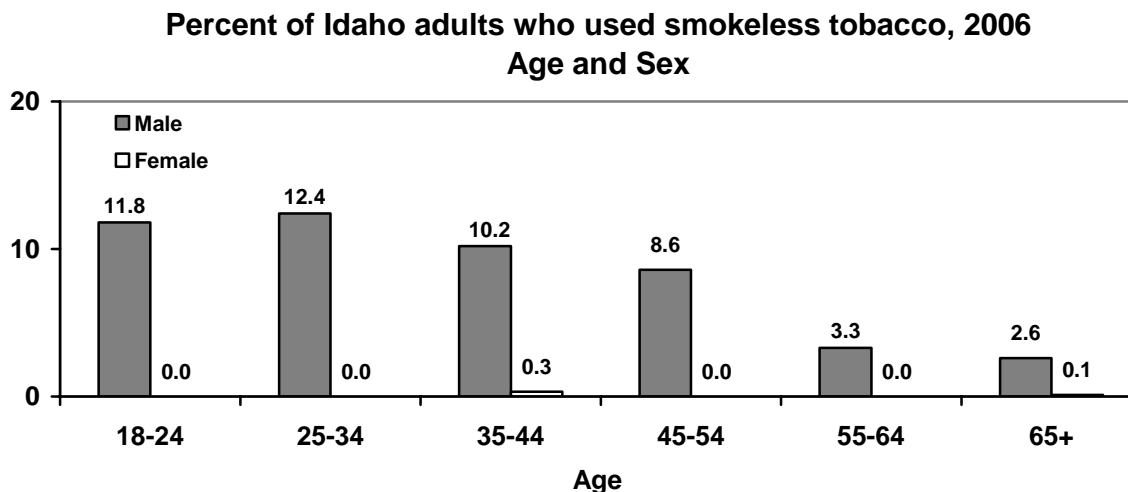

Other Highlights:

- Those with a high school or less education were nearly twice as likely to use smokeless tobacco compared with those with at least some college (6.0 percent compared with 3.1 percent).
- There were no significant differences in smokeless tobacco use by income or between the employed and the unemployed.
- Smokeless tobacco users were significantly more likely to also smoke cigarettes compared with non-users (30.8 percent compared with 16.2 percent of non-users).
- Smokeless tobacco users were significantly less likely than non-users to have visited a dentist in the prior year. Over one-half (51.7 percent) of smokeless tobacco users had not had a dental visit compared with around one-third (33.8 percent) of non-users.

Health Risk Behaviors

Alcohol Consumption

Beginning in 2005, the CDC adopted a new, gender-specific definition of binge drinking. Binge drinking for females is now defined as consuming four or more alcoholic beverages on one occasion in the last 30 days. For males, binge drinking is five or more alcoholic beverages on one occasion in the last 30 days. The new definition makes figures previously reported for 2005 and prior years not comparable with current figures. In 2006, 14.8 percent of Idaho adults had engaged in binge drinking in the prior 30 days. This was not a significant change from 2005.

**Percent of Idaho adults who were binge drinkers
2005-2006**

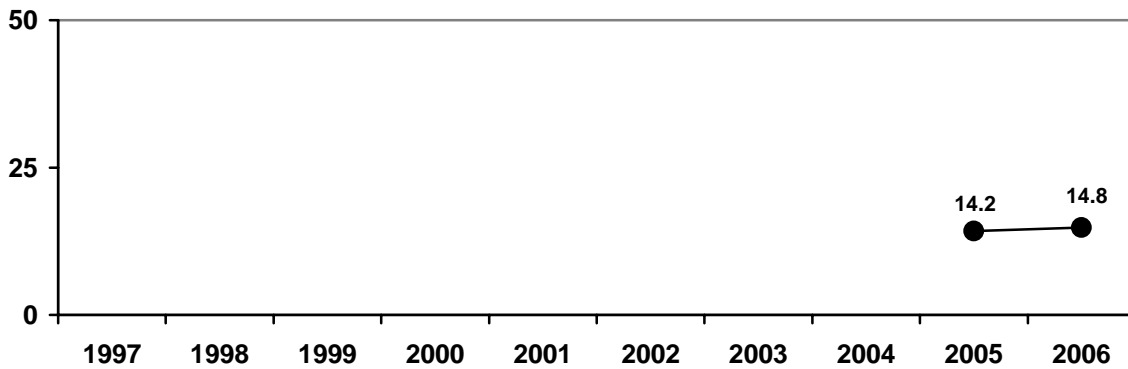

Districts 3, 6, and 7 had significantly lower levels of binge drinking than the rest of the state.

**Percent of Idaho adults who were binge drinkers, 2006
Health District**

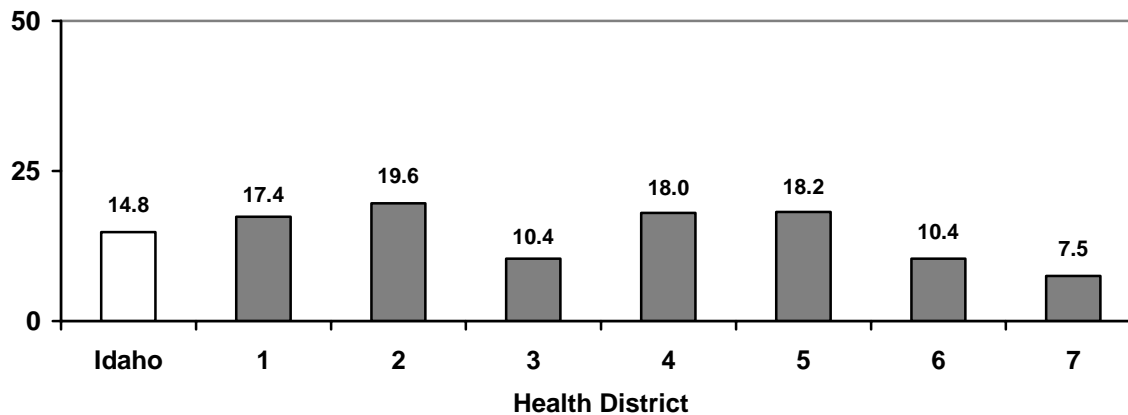

Health Risk Behaviors

Alcohol Consumption

Beginning in 2005, the CDC adopted a new, gender-specific definition of heavy drinking. Heavy drinking for females is now defined as consuming more than 30 alcoholic beverages in the last 30 days. For males, heavy drinking is more than 60 alcoholic beverages in the last 30 days. The new definition makes figures previously reported for 2005 and prior years not comparable with current figures. In 2006, 4.9 percent of Idaho adults were heavy drinkers. This was not a significant change from 2005.

**Percent of Idaho adults who were heavy drinkers
2005-2006**

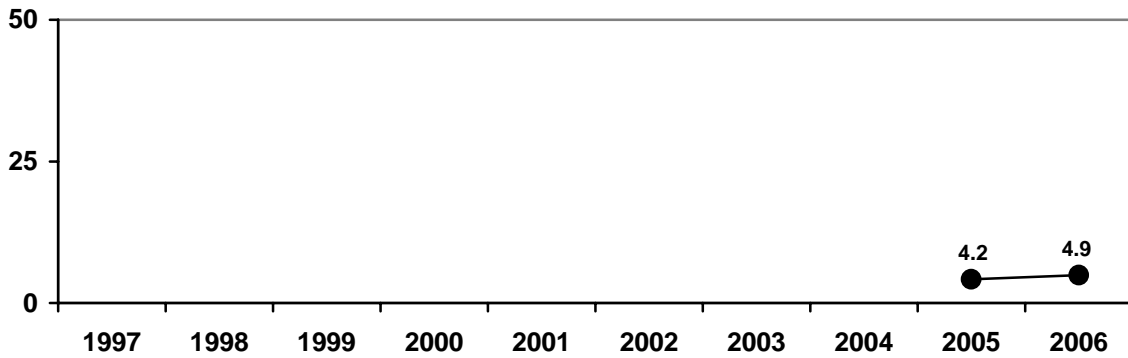

Prevalence of heavy drinking was significantly lower in District 7 than for the state as a whole. While those in District 5 were the most likely to engage in heavy drinking, the difference from the state overall was not significant.

**Percent of Idaho adults who were heavy drinkers, 2006
Health District**

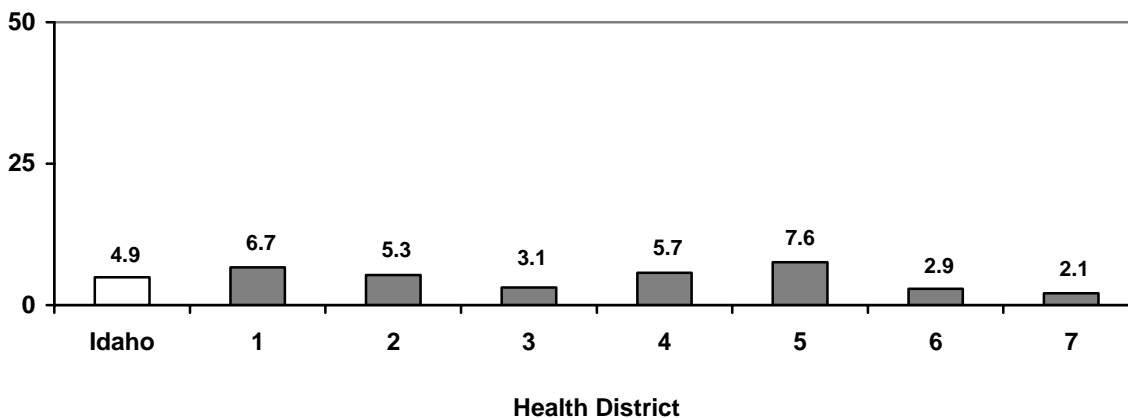

Health Risk Behaviors

Alcohol Consumption

Males were significantly more likely to be at risk for binge drinking (19.9 percent) than females (9.7 percent). Binge drinking prevalence varied considerably by age group. Those aged 18 to 34 had a significantly higher prevalence (22.2 percent) of binge drinking compared with older adults. The percentage of those who engaged in binge drinking dropped off significantly after the age of 55 (to 4.9 percent).

**Percent of Idaho adults who were binge drinkers, 2006
Age and Sex**

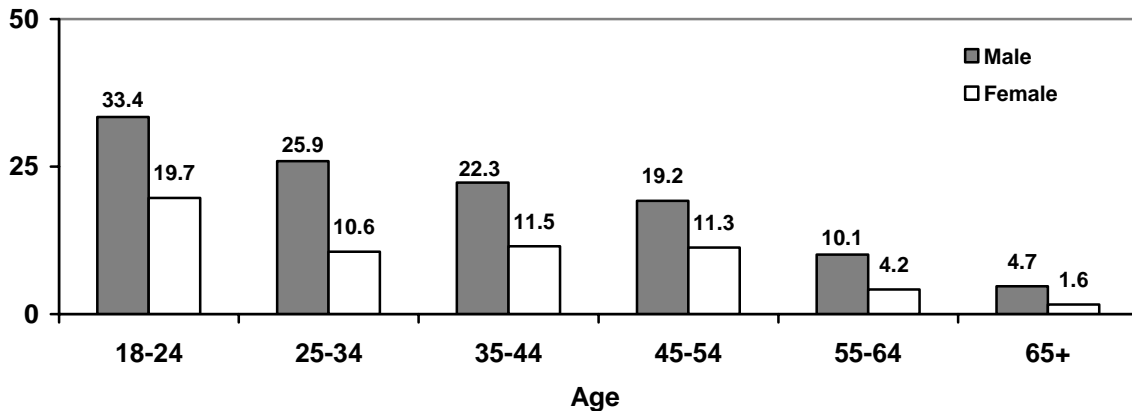

Using the new, gender-specific definition, the percentage of males who engaged in heavy drinking was not significantly higher than that of females (5.8 percent compared with 4.0 percent). Those over the age of 65 were significantly less likely to be heavy drinkers compared with adults 18 to 24 (2.6 percent compared with 8.8 percent).

**Percent of Idaho adults who were heavy drinkers, 2006
Age and Sex**

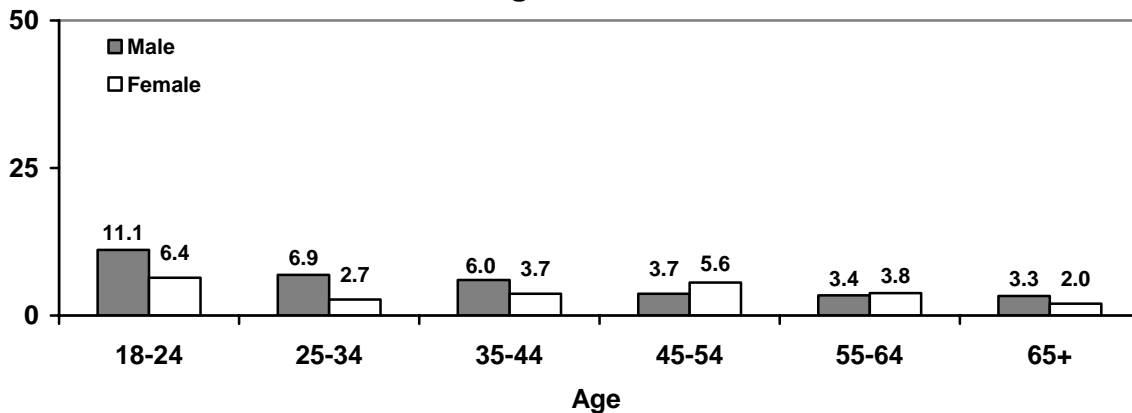

Health Risk Behaviors

Alcohol Consumption

Other Highlights:

- Nearly one-in-five (19.6 percent) of Idahoans under the legal drinking age (18 to 20 years) reported binge drinking in the last 30 days. Within that same age group, 8.5 percent reported heavy drinking.
- Binge drinking adults reported cigarette smoking more than twice as often as those who were not binge drinkers (34.4 percent of binge drinkers smoked cigarettes compared with 13.7 percent of those who were not binge drinkers).
- Those who engaged in heavy drinking were also significantly more likely to report smoking (37.2 percent of heavy drinkers compared with 15.8 percent of those who were not heavy drinkers).
- Illicit drug use was reported significantly more often by binge drinkers and heavy drinkers compared with those who did not engage in those behaviors.
 - Binge drinkers were significantly more likely than those who did not binge drink to have used illicit drugs in the past year (14.8 percent compared with 2.1 percent).
 - 17.6 percent of heavy drinkers had used illicit drugs in the past year compared with 3.3 percent of those who were not heavy drinkers.
- In 2006, binge and heavy drinking did not vary significantly by income, education, or between the employed and unemployed.

Health Risk Behaviors

Illicit Drug Use

In 2006, 4.1 percent of Idaho adults had used illicit drugs in the prior 12 months. Drug use includes all drugs not prescribed by a doctor or used to get high or for curiosity. This includes marijuana, cocaine (including crack), heroin or other opiates (such as codeine), and methamphetamines.

Percent of Idaho adults who used illicit drugs in the last 12 months, 2002-2006
Breaks in the trendline indicate data are not available for those years*

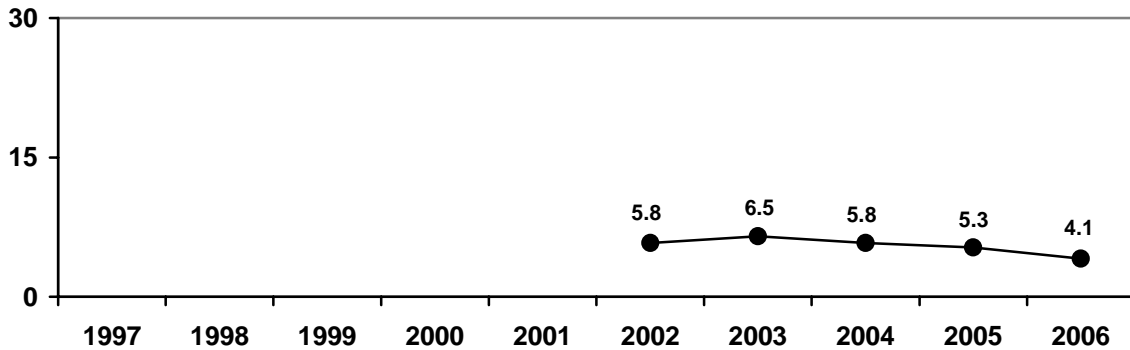

*Question wording changes make data prior to 2002 not comparable with 2002 and later.

Illicit drug use was consistent across health districts with no significant differences. The percentage of adults who used illicit drugs in the last 12 months ranged from a high of 5.3 percent in Health District 4 and a low of 1.8 percent in Health District 7.

Percent of Idaho adults who used illicit drugs in the last 12 months, 2006
Health District

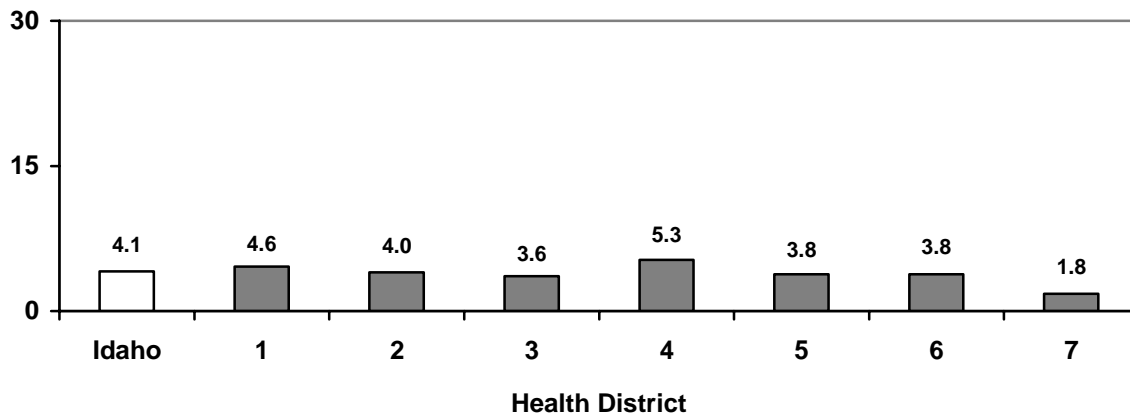

Health Risk Behaviors

Illicit Drug Use

Males were not significantly more likely to use illicit drugs (5.2 percent) compared with females (3.0 percent). Adults aged 18 to 24 were significantly more likely to have reported drug use (12.6 percent) than adults in all other age categories.

**Percent of Idaho adults who used illicit drugs
in the last 12 months, 2006
Age and Sex**

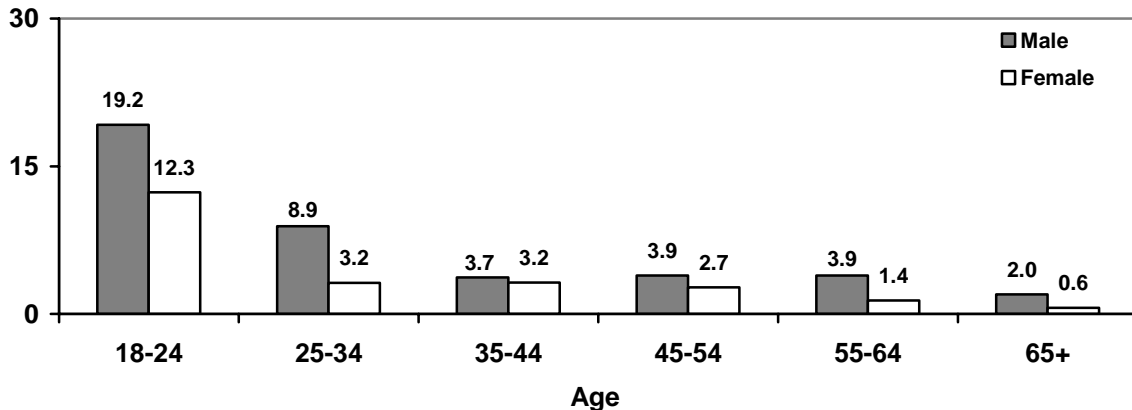

Other Highlights:

- Adults with incomes below \$25,000 reported illicit drug use nearly three times as often as those with incomes of \$50,000 or higher (6.6 percent compared with 2.4 percent).
- While 11.2 percent of the unemployed reported Illicit drug use in the past year, this figure was not significantly higher than that of the employed (4.1 percent).
- Nearly one-half (46.6 percent) of Idaho adults who reported illicit drug use in the previous 12 months did not have health care coverage compared with 17.4 percent of reported non-users.
- Idaho adults who had used illicit drugs within the past 12 months reported smoking cigarettes more than three times as often as those who did not use illicit drugs (49.1 percent compared with 15.3 percent).

Preventive Behaviors

Seat Belt Use

More than one-in-four (26.8 percent) of Idaho adults did not always wear a seat belt when driving or riding in a car in 2006. This was similar to the 2005 level but was significantly lower than all years prior to 2004.

Percent of Idaho adults who did not always wear a seat belt, 1997-2006

Breaks in the trendline indicate data are not available for those years

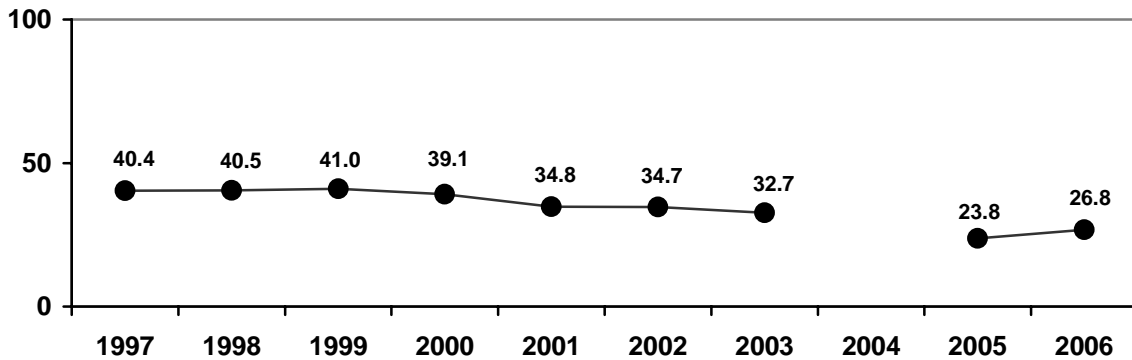

Health Districts 5, 6 and 7 had a significantly higher percentage of adults who did not always wear a seat belt compared with the rest of the state (34.8 percent, 37.1 percent and 35.9 percent, respectively). Adults in District 4 were the least likely to drive or ride without a seat belt (19.7 percent).

Percent of Idaho adults who did not always wear a seat belt, 2006
Health District

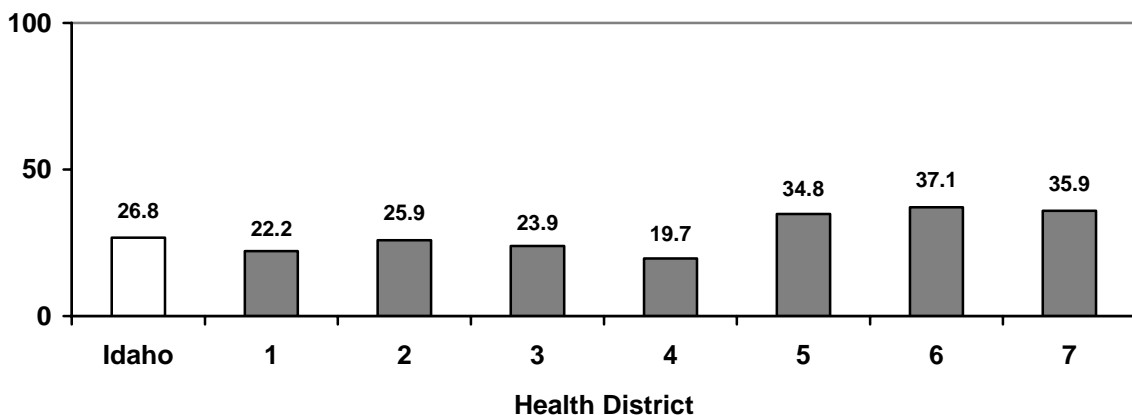

Preventive Behaviors

Seat Belt Use

Males were significantly more likely to not always wear their seat belt when driving or riding in a car (35.0 percent) compared with females (18.7 percent). Those under the age of 35 were significantly more likely than those over age 55 to go without a seat belt.

**Percent of Idaho adults who did not always wear a seat belt, 2006
Age and Sex**

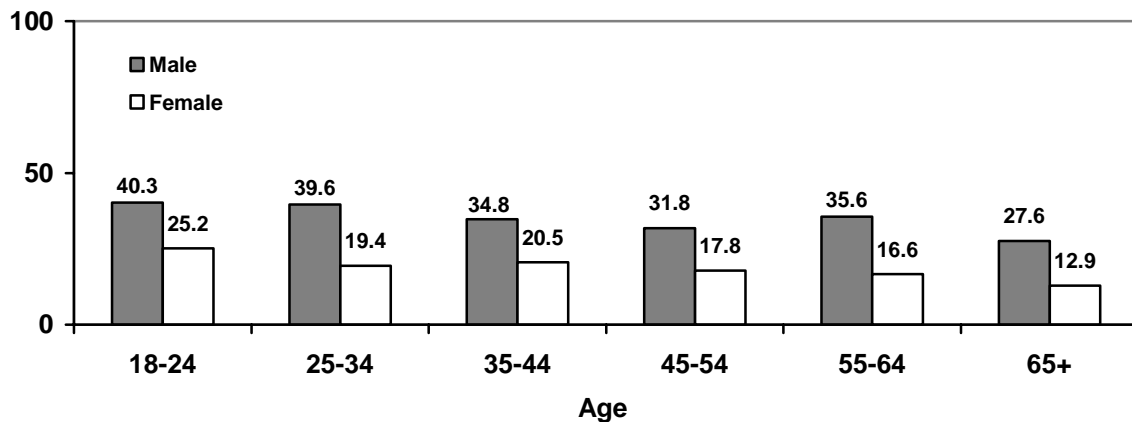

Other Highlights:

- Seat belt usage was fairly consistent across various socio-economic categories with no significant differences by income, employment status, or education level.
- There was no significant difference between those with children in the household and those without children with regard to seat belt usage. However, of those with children, 29.2 percent of adults who did not use a seat belt said that their child also did not use proper safety restraints. Among seat belt users with children, 3.8 percent said the child did not use a safety restraint.
- Younger adults (aged 18 to 34) were significantly more likely than older adults (aged 55+) to drive or ride without a seat belt (31.2 percent compared with 22.5 percent).

Preventive Behaviors

Colorectal Cancer Screening

The United States Preventive Services Task Force strongly recommends colorectal cancer screening for adults aged 50 and older. The percentage of Idaho adults aged 50 and older who had not received colorectal cancer screening has declined significantly since 1997. In 2006, the percentage who had never received a sigmoidoscopy or colonoscopy fell to a ten year low of 45.8 percent.

Percent of Idaho adults aged 50 and older who had never had a sigmoidoscopy or colonoscopy, 1997-2006

Breaks in the trendline indicate data are not available for those years

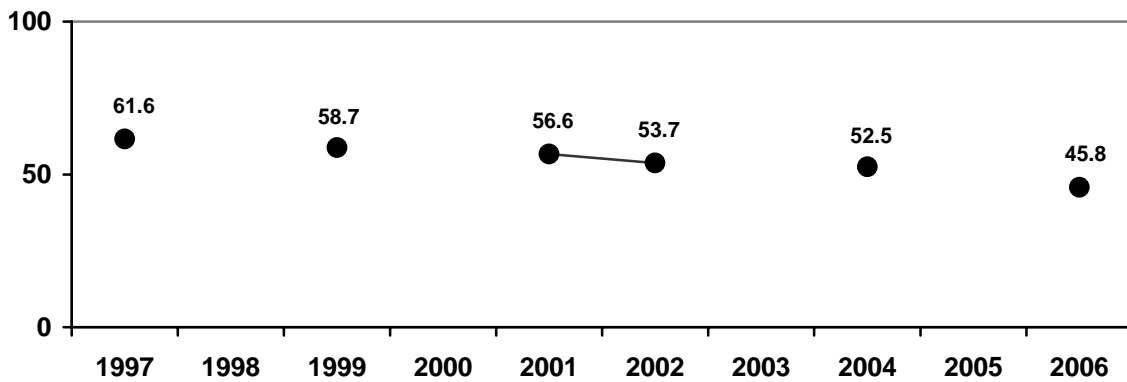

District 6 and District 3 had the highest percentage of adults over 50 who had never received a sigmoidoscopy or colonoscopy (53.8 percent and 50.5 percent respectively).

Percent of Idaho adults aged 50 and older who had never had a sigmoidoscopy or colonoscopy, 2006

Health District

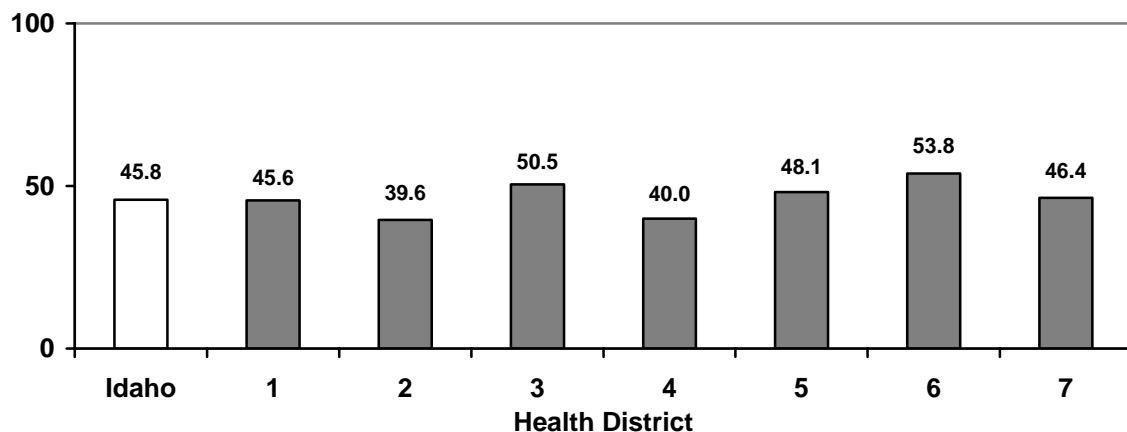

Preventive Behaviors

Colorectal Cancer Screening

Males and females did not differ significantly with regard to colorectal cancer screening. Around one-half of males (46.0 percent) and females (45.6 percent) had never had a sigmoidoscopy or colonoscopy. There were significant differences between age categories, however. Those aged 50 to 64 were significantly more likely to not have been screened (54.7 percent) than those aged 65 and older (32.5 percent). This difference was reflected in gender specific age groups as well.

Percent of Idaho adults aged 50 and older who had never had a sigmoidoscopy or colonoscopy, 2006
Age and Sex

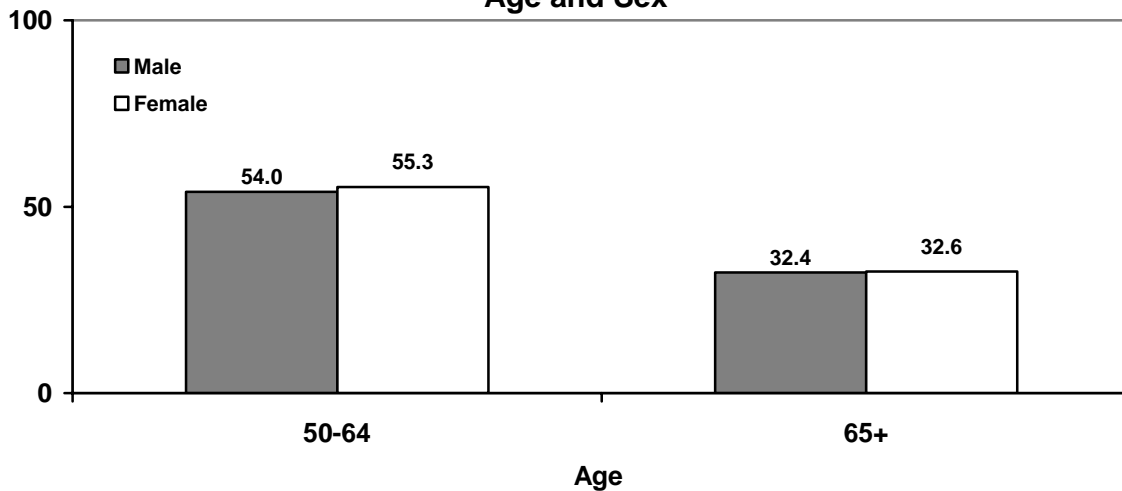

Other Highlights:

- Health care coverage status was a significant factor in colorectal cancer screening. Idaho adults aged 50 and over who did not have health insurance coverage reported never having a sigmoidoscopy or colonoscopy 1.8 times as often as those who did have coverage (77.1 percent compared with 43.2 percent).
- College graduates were less likely than those with less education to say they had not had colorectal cancer screening (38.7 percent of college graduates compared with 49.1 percent of those with some college or less).
- No significant differences were observed between income categories in rates of colorectal cancer screening.

Preventive Behaviors

Breast Cancer Screening

The National Cancer Institute recommends that women aged 40 and above receive screening for breast cancer with mammography every one to two years. The percentage of Idaho women aged 40 and older not receiving this breast cancer screening has not changed significantly over the past decade. In 2006, 37.8 percent of women aged 40 and over had not received breast cancer screening in the prior two years.

Percent of Idaho females aged 40 and older who had not had a mammogram and clinical breast exam in the last two years, 1997-2006

Breaks in the trendline indicate data are not available for those years

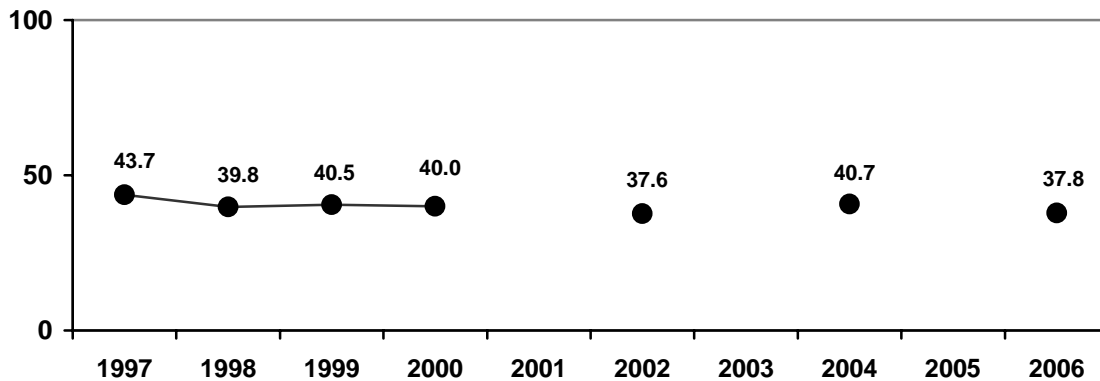

Breast cancer screening did not differ significantly by health district in 2006. District 6 had the highest percentage (43.3 percent) of females over 40 who had not received the recommended screenings while District 4 had the lowest percentage (32.7 percent).

Percent of Idaho females aged 40 and older who had not had a mammogram and clinical breast exam in the last two years, 2006

Health District

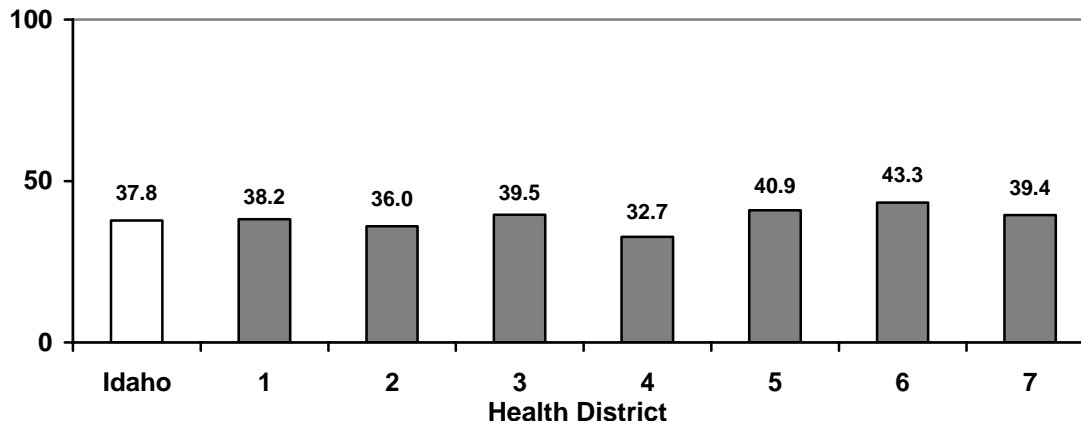

Preventive Behaviors

Breast Cancer Screening

Those aged 40 to 49 were significantly less likely than those 50 and over to have not had a mammogram and clinical breast exam in the prior two years.

Percent of Idaho females aged 40 and older who had not had a mammogram and clinical breast exam in the last two years, 2006
Age Groups

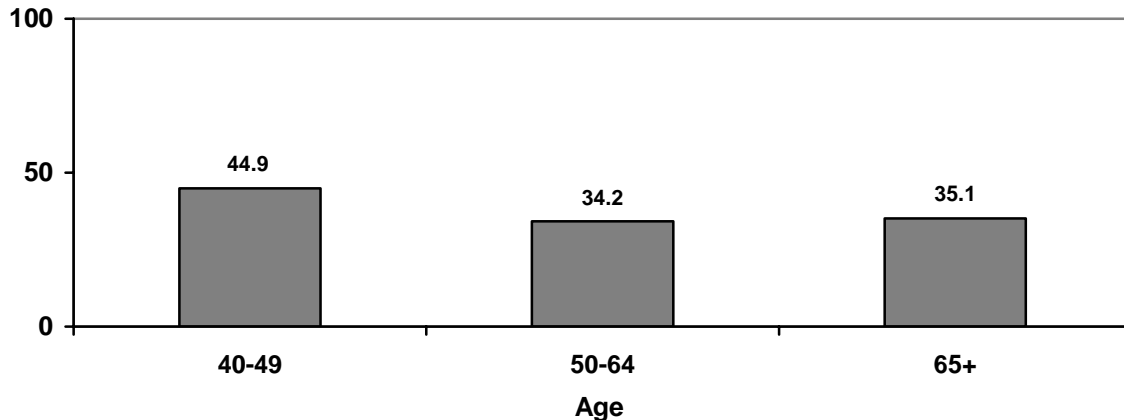

Other Highlights:

- The percentage of adult females aged 40 and over receiving a breast cancer screening by mammogram and clinical breast exam increased with household income. Those with incomes below \$25,000 reported not having a mammogram and clinical breast exam in the previous two years significantly more often than those with incomes above \$50,000 (47.2 percent compared with 30.3 percent).
- Females aged 40 and over who had less than a high school education were significantly more likely than female college graduates of the same age to have not had the recommended breast cancer screening (49.8 percent compared with 29.7 percent).
- About two-thirds (62.7 percent) of 40-plus women without health care coverage reported that they did not have breast cancer screening compared with about one-third (34.4 percent) of 40-plus women with health insurance.

Preventive Behaviors

Cervical Cancer Screening

The National Cancer Institute recommends that women have a Pap test at least once every three years. The percentage of those with an intact cervix who had not received the test in the previous three years was 22.5 percent in 2006. While this was not a significant change since 2004, it is significantly higher than the decade low in 2002 (16.2 percent).

Percent of Idaho females who had not had a Pap smear in the last three years, 1997-2006

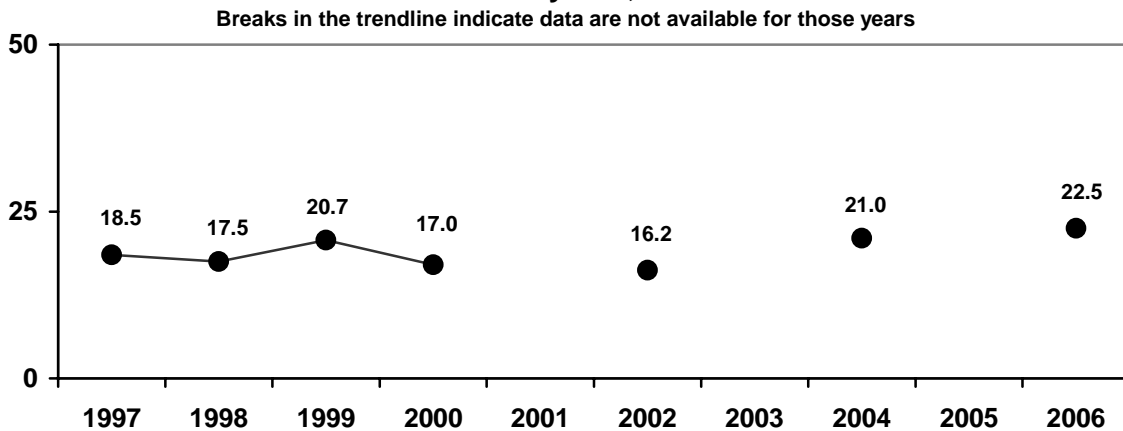

Women residing in Health District 7 were significantly more likely than those in the rest of the state to have not had cervical cancer screening with more than one-in-three (35.0 percent) reporting no Pap smear in the previous three years. Those in District 4 were significantly less likely than those in the rest of the state to have not had a Pap smear in three years (15.9 percent).

Percent of Idaho females who had not had a Pap smear in the last three years, 2006
Health District

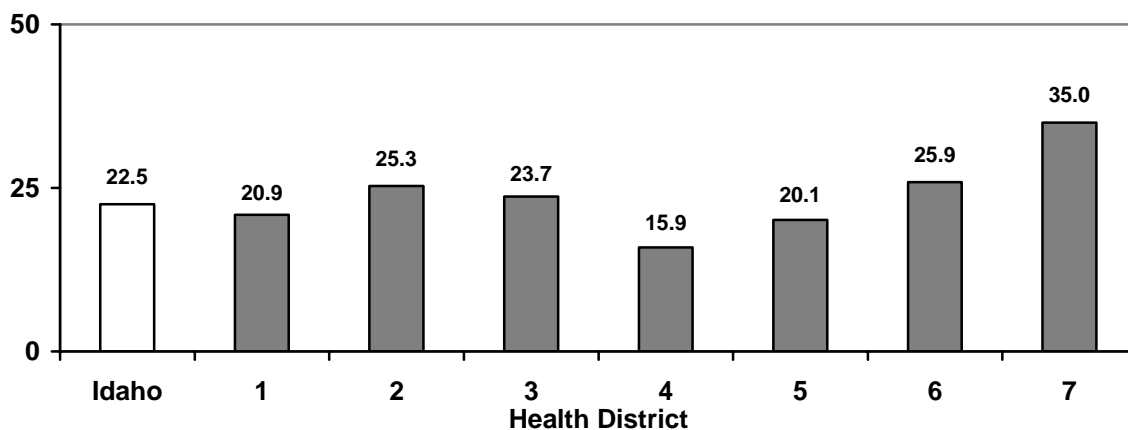

Preventive Behaviors

Cervical Cancer Screening

There were significant differences by age in the percentage receiving screening for cervical cancer through Pap smear tests. Women in the youngest (18 to 24 years) and oldest (65 years and over) age categories were significantly more likely to have not had cervical cancer screening compared with other age categories.

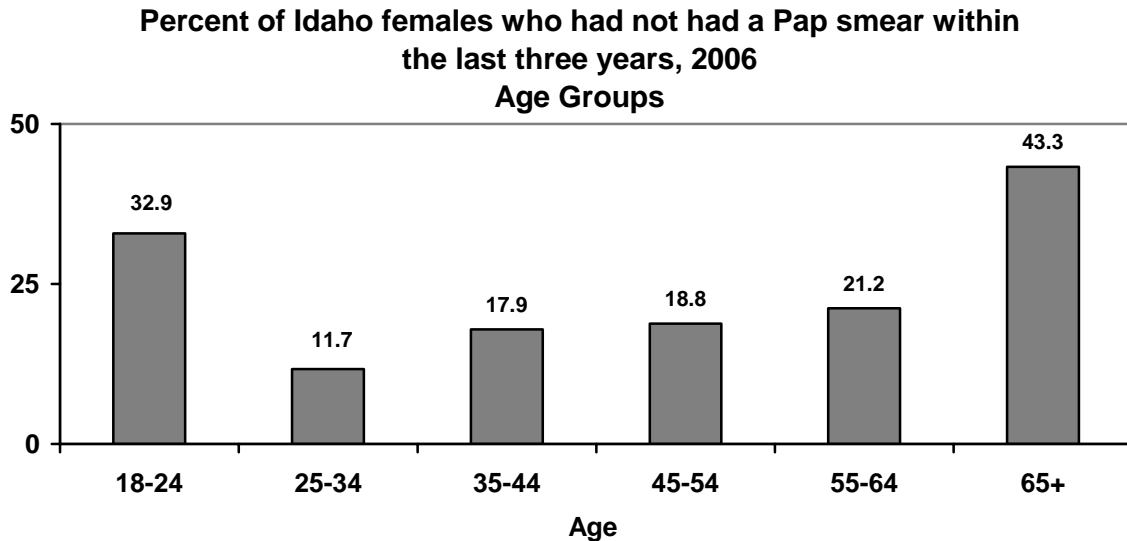

Other Highlights:

- Women with household incomes greater than \$50,000 were significantly less likely than those in lower income brackets to have not had a Pap smear test within the prior three years (13.5 percent). Those with incomes below \$15,000 reported not having a Pap smear test 2.7 times as often (36.3 percent).
- Unemployed women were significantly more than twice as likely to have not had a Pap smear test in the past three years compared with employed women (39.8 percent compared with 18.0 percent).
- College graduates were significantly less likely to have not received a Pap smear test in the previous three years (12.4 percent) when compared with all other education levels (less than high school, 28.1 percent; high school graduates, 30.0 percent; some college, 21.9 percent).

Preventive Behaviors

Prostate Cancer Screening

While there is currently no standard recommendation for prostate cancer screening, the National Cancer Institute reports that age is the most common risk factor for prostate cancer. In 2006, about one-half (48.7 percent) of Idaho males aged 40 and older had not received a Prostate-Specific Antigen (PSA) test in the previous two years. This was not a significant change since 2004.

Percent of Idaho males aged 40 and older who had not had a PSA test in the last two years, 2001-2006

Breaks in the trendline indicate data are not available for those years

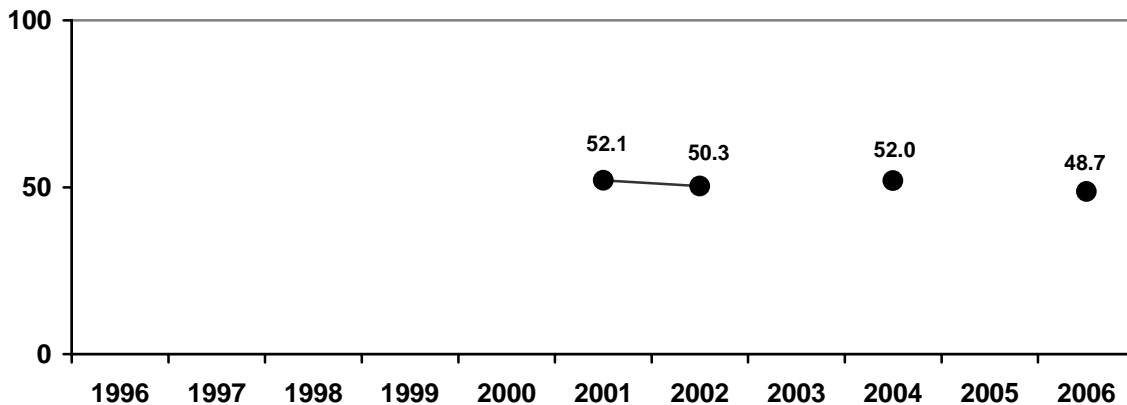

Prostate cancer screening through PSA tests did not differ significantly by Health District. Males aged 40 and over in Health District 2 were the most likely to report not having a PSA test, but the difference was not statistically significant compared with any other district.

Percent of Idaho males aged 40 and older who had not had a PSA test in the last two years, 2006

Health District

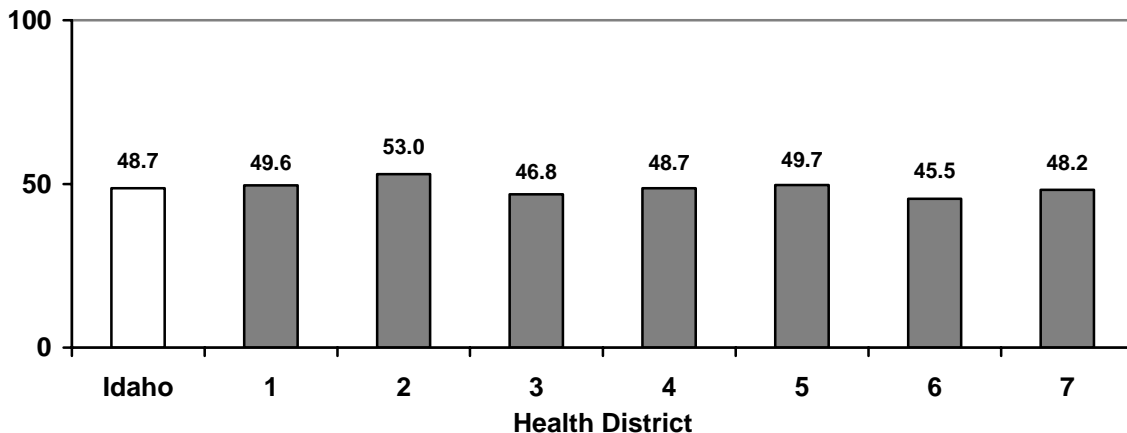

Preventive Behaviors

Prostate Cancer Screening

Prostate cancer screening rates differed significantly by age. Around one-in-four (25.3 percent) men aged 70 and older had not received a PSA exam in the prior two years. This compares with more than three-in-four (78.1 percent) among men aged 40 to 49 who had not at a PSA test.

Percent of Idaho males aged 40 and older who had not had a PSA test in the last two years, 2006
Age Groups

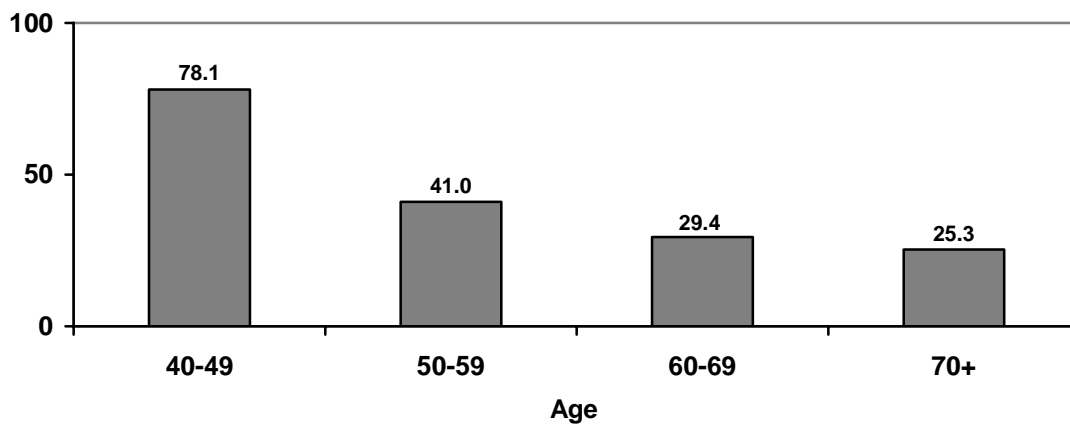

Other Highlights:

- Men aged 40 and over with household incomes below \$15,000 were significantly more likely to have not received a PSA test in the prior two years (64.9 percent) compared with those with incomes of \$35,000 or more (46.2 percent).
- Prostate cancer screening increased with level of education. Males 40 and over with less than a high school education were significantly more likely to have not had a PSA test compared with males 40 and over who were college graduates (59.1 percent compared with 41.7 percent).
- Nearly eight-in-ten (79.6 percent) of 40-plus men with no health insurance had not had a PSA test within the past two years. This compares with less than half (44.9 percent) of 40-plus men with health insurance.

Preventive Behaviors

Dental Visits

The percentage of Idaho adults who had not visited a dentist in the prior year remained consistent over the past ten years. In 2006, about one-in-three (34.6 percent) adults had not visited the dentist in the prior 12 months.

Percent of Idaho adults who had not visited the dentist in the last 12 months, 1997-2006

Breaks in the trendline indicate data are not available for those years

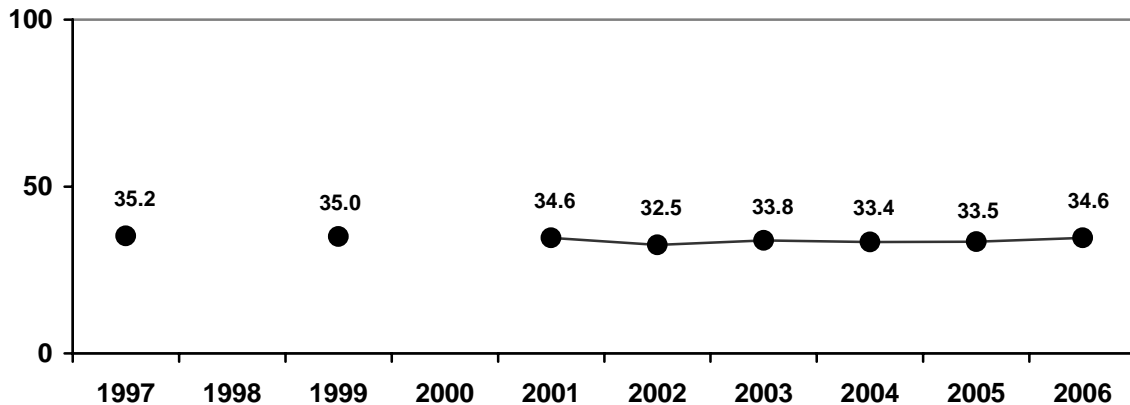

Adults residing in Health Districts 7 and 4 were significantly less likely than those in the rest of the state to report not visiting a dentist in the prior 12 months (27.1 percent in District 4 and 29.0 percent in District 7).

Percent of Idaho adults who had not visited the dentist in the last 12 months, 2006
Health District

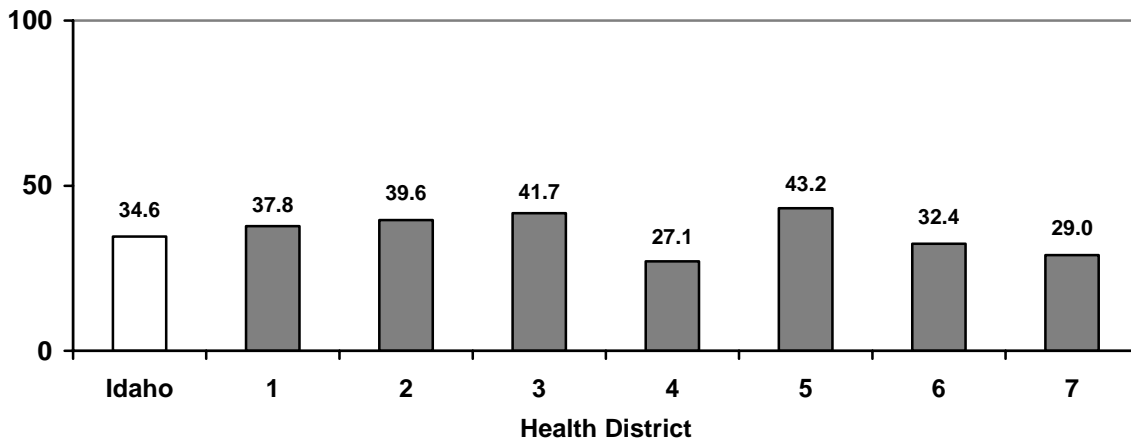

Preventive Behaviors

Dental Visits

There were no statistically significant differences by age or sex relating to dental visits in 2006.

**Percent of Idaho adults who had not visited the dentist
in the last 12 months, 2006
by Age and Sex**

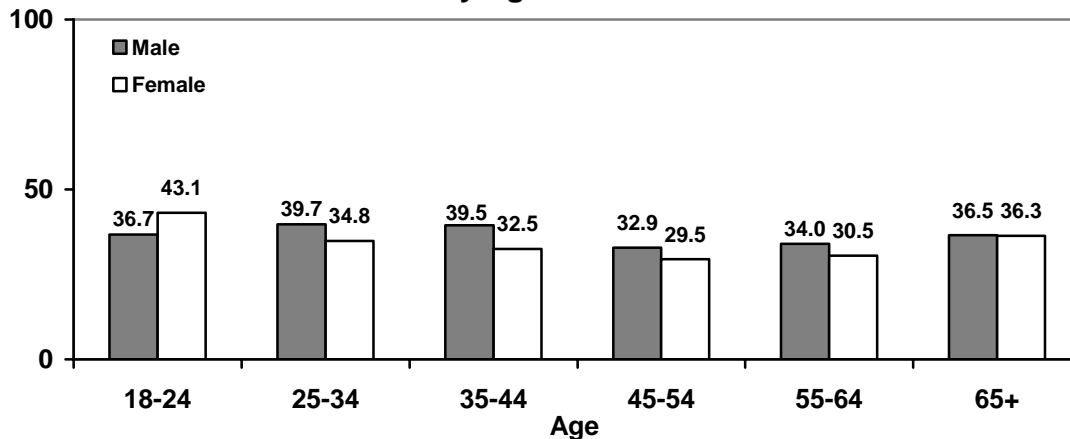

Other Highlights:

- The percentage of adults who had not visited a dentist in the previous year decreased as income level increased. Almost two-in-three (61.2 percent) of those with incomes below \$15,000 had not had a dental visit compared with 22.3 percent of those with incomes above \$50,000.
- Those with less than a high school education reported not having a dental visit in the past year more than twice as often as college graduates (59.7 percent compared with 22.5 percent).
- Those who did not have dental insurance were significantly more likely to report not visiting a dentist in the past year compared with those who did have dental insurance (49.1 percent compared with 22.8 percent).

Understanding the Data Tables

The data tables on the following pages provide both state and health district data for various demographic subcategories. An understanding of the tables is important to interpreting the data correctly.

- A. This title refers to the risk factor.
- B. This title refers to the population surveyed. For most questions, this will be the adult (aged 18 and over) Idaho population. However, for some calculated variables and some risk factors, the population surveyed may be a subset of adults aged 18 and over. For instance, the Breast Cancer Screening risk factor table will only include the female population aged 40 and over, since only females were asked those questions and breast cancer screening is recommended for that age group. Colorectal Cancer Screening will only include adults over the age of 50, since only they were asked questions about colorectal cancer screening. It is important to understand the population the data represent in order to accurately interpret the data in the tables.
- C. The labels across the top of the table (i.e., state and district) refer to the geographic region of residence of the population in (B). For more information on geographic break-outs, please see page iv of this report for a map of Idaho's seven public health districts.
- D. The labels on the left side of the table refer to the particular group the numbers represent. For example, the row labeled "Female" will contain data for women for the geographic region indicated at the top of the table (C). In the example table provided, the data could be interpreted (see circled data point):

"In 2006, 13.0 percent of females in Health District 1 were at risk for this risk factor."

- E. The symbol "n" refers to the number of people sampled who responded to the question within the demographic group and geographic region indicated. It does NOT represent the number of people who have the risk factor in the population. An asterisk indicates that fewer than 50 people in the group responded (see Methodology and Reporting section, pages 1-2 for explanation on sampling and suppressing data for sample sizes less than 50). In the example table provided, the data could be interpreted (see boxed data point):

"In 2006, there were 689 people in Health District 1 sampled for this risk factor."

Understanding the Data Tables

F. The shaded columns contain the prevalence (percent) of the risk factor. This percentage is a weighted percentage and is not calculated using the sample frequencies from the column containing n. Therefore, it is not possible to calculate the prevalence by simply dividing n by the total number of people sampled for the year (see Methodology section, pages 1-2 for explanation on weighting procedures).

G. The two numbers in the column labeled "95% CI" are the lower and upper limits of the confidence interval. Confidence intervals are a way to measure sampling error and define the range of values where the "true" percentage would be found. This interval can be interpreted to mean that there is a 95% certainty that the true prevalence of the risk factor in the population falls within the confidence interval. In the example table provided, the data could be interpreted like this:

"For this risk factor, the prevalence in Idaho was 11.7 percent in 2006. We can say, with 95 percent certainty, the actual population prevalence falls within the range of 10.6 percent to 12.8 percent."

A Risk Factor																
D	C			B Population												
	E			Health District												
				District 1			District 2			District 3						
	%	95% CI		n	%	95% CI		n	%	95% CI		n				
TOTAL	F 11.7	G 10.6	12.8	4,830	10.8	8.3	13.3	689	11.6	8.9	14.3	685	11.5	9.0	14.0	680
SEX																
Male	10.6	9.0	12.2	2,070	8.5	5.2	11.8	274	10.5	6.8	14.2	317	14.5	10.2	18.8	294
Female	12.7	11.2	14.2	2,760	13.0	9.5	16.5	415	12.7	8.6	16.8	368	8.6	5.7	11.5	386

General Health Status

Idaho adults who reported their general health status as "fair" or "poor," 2006

	Statewide			Public Health District												
				District 1			District 2			District 3						
	%	95% CI		n	%	95% CI		n	%	95% CI		n	%	95% CI		n
TOTAL	13.9	12.8	15.1	5,337	15.9	13.2	19.1	748	15.9	13.0	19.3	746	18.4	15.6	21.7	788
SEX																
Male	12.5	10.8	14.5	2,127	16.4	12.5	21.1	320	14.5	10.6	19.6	315	14.7	10.8	19.6	311
Female	15.2	13.8	16.7	3,210	15.5	11.8	20.0	428	17.3	13.3	22.2	431	22.1	18.2	26.6	477
AGE																
18-24	9.5	5.7	15.3	308	*	*	*	*	*	*	*	*	9.2	3.7	20.9	51
25-34	8.6	6.5	11.2	779	16.7	9.0	28.9	80	4.0	1.8	8.6	103	13.1	8.1	20.8	141
35-44	10.1	8.1	12.6	920	11.9	7.2	19.1	142	13.9	8.1	22.7	116	17.6	11.3	26.4	133
45-54	12.5	10.3	15.0	1,059	12.6	7.8	19.7	146	12.9	8.3	19.4	155	18.4	12.7	25.9	154
55-64	17.5	15.0	20.4	992	24.8	18.2	32.8	154	18.0	12.3	25.5	149	25.3	17.4	35.2	120
65+	27.1	24.4	30.0	1,242	24.1	18.1	31.3	196	34.0	26.8	42.0	186	28.1	21.5	35.8	183
18-34	9.0	6.8	11.8	1,087	10.6	5.6	18.9	106	7.2	3.0	15.9	136	11.4	7.3	17.4	192
35-54	11.3	9.8	13.0	1,979	12.3	8.7	17.1	288	13.3	9.5	18.4	271	18.0	13.5	23.6	287
55+	22.6	20.7	24.6	2,234	24.4	19.8	29.6	350	27.1	22.1	32.8	335	26.8	21.6	32.8	303
SEX and AGE																
Male																
18-34	8.0	4.8	13.0	424	*	*	*	*	*	*	*	*	8.9	3.9	19.3	77
35-54	9.7	7.6	12.3	820	14.5	8.9	22.9	117	13.1	7.7	21.3	116	12.5	7.3	20.7	120
55+	21.9	19.0	25.0	877	27.7	20.7	35.8	154	27.8	20.8	36.1	151	25.0	17.2	34.9	114
Female																
18-34	10.0	7.5	13.3	663	15.6	7.4	29.9	58	10.9	4.4	24.4	89	14.1	8.5	22.4	115
35-54	13.0	10.9	15.3	1,159	10.1	6.3	15.8	171	13.6	8.8	20.5	155	23.7	17.1	32.0	167
55+	23.3	20.8	26.0	1,357	21.4	15.8	28.4	196	26.5	19.8	34.5	184	28.4	21.8	36.1	189
INCOME																
Less than \$15,000	41.9	35.0	49.1	525	63.0	50.0	74.3	76	41.3	28.3	55.6	85	42.8	30.6	56.0	92
\$15,000 - \$24,999	21.3	18.2	24.8	886	22.3	14.7	32.3	126	25.3	16.8	36.3	131	23.3	16.2	32.2	145
\$25,000 - \$34,999	13.3	10.6	16.5	655	13.1	7.3	22.2	91	13.9	8.1	22.9	103	17.4	10.4	27.7	101
\$35,000 - \$49,999	10.4	8.2	13.2	914	8.4	4.9	14.0	135	9.0	5.1	15.5	132	16.8	10.5	25.8	123
\$50,000+	5.4	4.3	6.7	1,756	6.6	4.0	10.5	244	3.3	1.6	6.7	202	8.1	5.0	12.9	232
EMPLOYMENT																
Employed	8.2	7.1	9.5	3,106	9.6	6.7	13.6	406	5.6	3.8	8.3	413	12.6	9.4	16.6	466
Unemployed	31.0	19.2	45.9	138	*	*	*	*	*	*	*	*	*	*	*	*
Other**	22.8	20.7	25.0	2,080	27.2	21.8	33.3	315	29.5	23.7	36.1	309	28.4	23.0	34.6	302
EDUCATION																
K-11th Grade	30.4	24.5	36.9	448	24.2	13.4	39.8	57	39.0	23.1	57.6	64	32.6	22.9	44.1	95
12th Grade or GED	16.4	14.2	18.8	1,598	16.8	12.1	22.9	232	15.2	10.8	20.9	244	22.0	16.7	28.3	264
Some College	12.6	11.0	14.5	1,728	16.7	12.4	22.2	271	10.9	7.3	15.8	218	19.2	14.3	25.3	237
College Graduate+	6.8	5.6	8.4	1,556	9.9	6.0	15.9	188	10.8	7.1	16.1	219	3.0	1.4	6.2	191

*Figure not reliable by BRFSS standards (n<50)

**Other includes students, homemakers, retirees, and persons unable to work

General Health Status

Idaho adults who reported their general health status as "fair" or "poor," 2006

	Public Health District															
	District 4			District 5			District 6			District 7						
	%	95% CI		n	%	95% CI		n	%	95% CI		n	%	95% CI		n
TOTAL	10.4	8.0	13.5	776	15.1	12.1	18.8	753	12.6	10.3	15.2	768	12.2	9.8	15.1	758
SEX																
Male	9.5	5.8	15.3	282	12.2	8.2	17.9	280	11.4	8.3	15.5	320	12.3	8.5	17.4	299
Female	11.3	8.7	14.6	494	18.1	13.8	23.3	473	13.7	10.7	17.3	448	12.1	9.5	15.4	459
AGE																
18-24	*	*	*	*	*	*	*	*	4.1	1.2	12.8	54	4.6	0.9	20.3	64
25-34	4.6	2.0	10.4	97	9.0	4.4	17.8	101	6.6	3.1	13.5	117	7.6	4.0	14.0	140
35-44	5.7	3.0	10.7	167	9.7	5.1	17.5	117	8.5	4.5	15.4	121	9.6	5.4	16.5	124
45-54	9.6	5.6	16.0	149	13.8	8.3	22.1	143	10.5	6.5	16.5	168	12.1	7.5	18.7	144
55-64	11.5	7.1	17.9	154	11.1	6.6	18.0	142	17.1	11.4	25.0	134	17.8	12.0	25.7	139
65+	22.1	16.0	29.8	153	29.4	23.2	36.4	212	31.1	24.0	39.2	171	27.8	20.6	36.4	141
18-34	8.9	4.1	18.0	143	12.7	6.5	23.5	135	5.4	2.8	10.1	171	6.0	2.8	12.3	204
35-54	7.5	5.0	11.2	316	11.8	8.0	17.2	260	9.5	6.5	13.8	289	10.9	7.6	15.4	268
55+	16.8	12.8	21.6	307	21.3	17.1	26.2	354	24.7	19.8	30.3	305	23.0	18.1	28.6	280
SEX and AGE																
Male																
18-34	*	*	*	*	10.7	3.6	27.7	52	4.0	1.2	12.7	73	9.1	3.5	21.7	79
35-54	6.4	3.0	12.8	122	8.5	3.9	17.5	104	8.2	4.4	14.6	130	9.3	5.0	16.7	111
55+	14.3	9.1	21.9	110	18.5	12.5	26.5	123	25.1	17.7	34.4	117	21.2	14.1	30.6	108
Female																
18-34	8.2	4.1	15.5	95	14.9	6.2	31.6	83	6.8	3.2	13.9	98	3.0	1.2	7.2	125
35-54	8.8	5.6	13.7	194	15.3	9.9	22.9	156	10.9	6.6	17.3	159	12.5	8.1	18.7	157
55+	18.9	13.6	25.6	197	23.8	18.4	30.2	231	24.3	18.4	31.4	188	24.6	18.5	31.8	172
INCOME																
Less than \$15,000	*	*	*	*	38.3	23.3	56.0	79	39.2	26.1	54.1	73	24.8	13.5	40.9	74
\$15,000 - \$24,999	15.8	9.1	26.0	95	21.1	14.4	29.7	131	24.5	17.4	33.3	134	20.6	14.0	29.3	124
\$25,000 - \$34,999	8.7	4.5	16.0	89	16.6	9.4	27.5	98	10.6	5.6	19.1	95	16.2	9.6	25.9	78
\$35,000 - \$49,999	8.8	4.8	15.6	139	12.2	5.5	25.0	137	5.6	2.8	11.2	125	12.7	7.8	20.0	123
\$50,000+	4.3	2.6	7.1	318	7.6	4.6	12.5	225	3.6	1.8	7.1	259	4.2	2.3	7.5	276
EMPLOYMENT																
Employed	5.8	4.0	8.4	482	9.9	6.7	14.5	440	6.2	4.2	9.1	457	8.3	5.5	12.3	442
Unemployed	*	*	*	*	*	*	*	*	*	*	*	*	*	*	*	*
Other**	15.0	11.1	19.8	273	25.7	19.6	32.9	296	23.7	18.8	29.3	292	17.7	13.7	22.6	293
EDUCATION																
K-11th Grade	*	*	*	*	26.6	16.3	40.3	98	38.3	25.0	53.7	56	*	*	*	*
12th Grade or GED	11.7	6.7	19.5	174	17.8	12.2	25.3	235	16.2	11.8	21.9	235	16.1	11.7	21.9	214
Some College	10.2	7.0	14.5	258	12.1	8.1	17.8	238	7.5	5.0	11.1	243	11.0	7.9	15.3	263
College Graduate+	6.8	4.4	10.2	303	6.8	3.5	12.8	180	7.1	4.4	11.4	232	5.7	3.5	9.2	243

*Figure not reliable by BRFSS standards (n<50)

**Other includes students, homemakers, retirees, and persons unable to work

Health Care Coverage

Idaho adults without health care coverage, 2006

	Statewide			Public Health District												
				District 1			District 2			District 3						
	%	95% CI		n	%	95% CI		n	%	95% CI		n	%	95% CI		n
TOTAL	18.8	17.2	20.4	5,326	20.6	16.8	25.0	750	21.8	17.1	27.3	743	23.5	19.9	27.5	783
SEX																
Male	19.5	17.0	22.3	2,118	21.6	16.1	28.4	321	23.9	16.5	33.3	315	22.4	17.0	28.9	306
Female	18.0	16.2	20.0	3,208	19.5	14.6	25.6	429	19.5	14.6	25.6	428	24.5	20.0	29.7	477
AGE																
18-24	40.5	33.9	47.6	303	*	*	*	*	*	*	*	*	*	*	*	*
25-34	24.9	21.1	29.2	775	36.5	25.8	48.7	80	30.0	19.6	43.0	103	30.2	22.4	39.3	140
35-44	17.6	14.9	20.6	919	20.5	14.3	28.6	142	16.7	10.3	26.1	115	28.2	20.1	37.9	132
45-54	16.3	13.6	19.4	1,060	16.1	10.4	24.0	146	21.3	15.1	29.2	155	17.5	11.8	25.2	155
55-64	12.6	10.4	15.1	990	15.8	10.7	22.7	155	9.9	5.9	16.4	149	18.2	11.5	27.5	119
65+	1.5	0.9	2.4	1,242	2.1	0.9	4.8	197	1.5	0.5	4.6	185	1.8	0.7	4.8	183
18-34	32.0	28.3	36.1	1,078	39.1	28.4	51.0	106	41.4	30.0	53.8	135	37.1	29.2	45.8	188
35-54	16.9	15.0	19.1	1,979	18.1	13.7	23.6	288	19.2	14.5	25.0	270	23.0	17.8	29.3	287
55+	6.7	5.6	8.0	2,232	8.6	6.0	12.1	352	5.2	3.2	8.3	334	9.1	5.9	13.8	302
SEX and AGE																
Male																
18-34	34.0	28.1	40.5	419	*	*	*	*	*	*	*	*	37.0	25.3	50.5	74
35-54	16.9	13.9	20.4	819	20.1	13.3	29.3	117	21.1	14.1	30.5	116	20.8	13.4	30.7	119
55+	5.7	4.2	7.6	874	5.4	2.8	10.3	155	4.9	2.1	11.2	150	6.6	3.1	13.4	113
Female																
18-34	30.0	25.5	34.8	659	35.4	21.3	52.5	58	39.1	26.2	53.8	87	37.2	27.3	48.2	114
35-54	17.0	14.8	19.6	1,160	16.2	11.2	22.8	171	17.2	11.7	24.6	154	25.4	18.6	33.6	168
55+	7.6	6.1	9.4	1,358	11.4	7.5	17.1	197	5.3	3.1	9.0	184	11.2	6.6	18.4	189
INCOME																
Less than \$15,000	39.3	32.0	47.2	524	34.2	21.5	49.6	76	33.6	21.5	48.4	85	35.4	23.4	49.6	91
\$15,000 - \$24,999	38.9	34.4	43.7	886	42.0	30.5	54.4	126	44.7	31.0	59.2	131	42.1	32.7	52.2	145
\$25,000 - \$34,999	23.1	18.7	28.1	653	23.4	12.9	38.8	91	20.6	12.1	33.0	101	28.9	18.9	41.6	101
\$35,000 - \$49,999	15.1	12.2	18.7	913	14.1	7.8	24.2	135	9.6	4.9	17.9	132	22.9	14.8	33.6	123
\$50,000+	4.7	3.6	6.1	1,752	8.2	5.0	13.2	244	3.4	1.5	7.7	201	7.8	4.1	14.3	230
EMPLOYMENT																
Employed	20.5	18.6	22.7	3,099	21.7	17.0	27.1	406	25.0	18.4	32.9	412	26.1	21.4	31.4	464
Unemployed	48.1	35.2	61.2	137	*	*	*	*	*	*	*	*	*	*	*	*
Other**	12.2	10.2	14.6	2,077	15.7	9.8	24.1	317	13.8	9.0	20.6	307	17.2	12.3	23.6	300
EDUCATION																
K-11th Grade	52.4	45.7	58.9	447	51.9	34.8	68.6	58	47.3	28.0	67.5	64	52.4	40.8	63.8	94
12th Grade or GED	25.4	22.3	28.9	1,596	24.9	17.8	33.6	232	26.5	19.2	35.4	243	28.3	21.8	35.9	264
Some College	13.8	11.8	16.2	1,721	16.2	11.6	22.0	271	20.8	14.1	29.4	216	16.7	11.7	23.4	233
College Graduate+	5.7	4.5	7.3	1,555	7.5	4.4	12.6	189	3.6	1.9	6.9	219	7.6	4.4	12.7	191

*Figure not reliable by BRFSS standards (n<50)

**Other includes students, homemakers, retirees, and persons unable to work

Health Care Coverage

Idaho adults without health care coverage, 2006

	Public Health District															
	District 4				District 5				District 6				District 7			
	%	95% CI		n	%	95% CI		n	%	95% CI		n	%	95% CI		n
TOTAL	16.3	12.8	20.7	775	24.2	19.9	29.1	752	13.2	10.7	16.3	765	14.0	11.0	17.5	758
SEX																
Male	18.7	13.0	26.1	282	25.0	18.2	33.2	278	11.7	8.1	16.5	317	14.1	9.6	20.4	299
Female	14.0	10.3	18.6	493	23.4	18.4	29.2	474	14.7	11.4	18.9	448	13.8	10.5	18.0	459
AGE																
18-24	*	*	*	*	*	*	*	*	20.6	11.9	33.1	53	22.8	13.3	36.2	64
25-34	15.3	8.3	26.5	96	38.0	26.2	51.4	101	18.7	12.4	27.3	116	21.1	14.2	30.2	139
35-44	11.5	7.2	17.9	167	24.8	17.2	34.2	118	10.1	6.0	16.5	121	16.3	10.5	24.4	124
45-54	18.9	12.4	27.6	149	15.0	9.4	22.9	143	12.2	7.8	18.7	168	11.1	6.4	18.4	144
55-64	7.3	4.2	12.6	154	18.1	11.6	27.2	140	15.7	10.3	23.3	134	5.8	3.0	11.0	139
65+	1.5	0.4	6.3	153	0.6	0.1	2.4	212	1.7	0.5	5.3	170	0.8	0.2	3.3	142
18-34	28.0	19.4	38.6	142	46.3	35.7	57.4	135	19.6	14.0	26.9	169	22.0	15.7	29.9	203
35-54	15.0	10.9	20.1	316	19.7	14.8	25.6	261	11.2	8.0	15.5	289	13.6	9.7	18.8	268
55+	4.5	2.6	7.5	307	8.3	5.3	12.8	352	8.2	5.5	12.0	304	3.2	1.8	5.9	281
SEX and AGE																
Male																
18-34	*	*	*	*	52.3	36.3	67.9	52	19.6	11.6	31.1	71	24.4	14.5	38.1	78
35-54	18.3	11.8	27.2	122	14.3	8.3	23.6	104	7.7	4.1	13.9	130	12.1	7.0	20.1	111
55+	5.1	2.2	11.3	110	8.7	4.3	16.8	121	6.9	3.4	13.3	116	1.8	0.5	5.8	109
Female																
18-34	27.0	17.6	39.0	94	39.8	27.1	54.0	83	19.7	12.6	29.5	98	19.7	12.9	28.7	125
35-54	11.4	7.6	16.6	194	25.1	18.2	33.5	157	14.8	9.9	21.5	159	15.1	9.8	22.6	157
55+	3.9	2.0	7.2	197	7.9	4.4	13.7	231	9.3	5.7	14.9	188	4.6	2.3	8.9	172
INCOME																
Less than \$15,000	*	*	*	*	57.2	41.3	71.8	79	14.7	7.6	26.7	73	33.0	19.4	50.3	74
\$15,000 - \$24,999	42.8	30.3	56.4	94	32.7	22.9	44.3	132	33.3	24.5	43.5	133	30.4	21.7	40.7	125
\$25,000 - \$34,999	22.2	12.9	35.4	89	29.8	18.5	44.4	98	17.4	10.3	27.9	95	13.9	7.3	24.8	78
\$35,000 - \$49,999	12.5	7.0	21.2	139	25.2	16.3	36.8	137	14.0	8.5	22.2	124	6.0	2.8	12.5	123
\$50,000+	3.8	2.1	6.8	318	4.7	2.5	8.6	225	2.2	0.8	5.9	258	2.6	1.3	5.3	276
EMPLOYMENT																
Employed	17.5	13.4	22.7	481	24.5	19.1	30.9	438	15.6	12.2	19.8	457	16.9	12.7	22.2	441
Unemployed	*	*	*	*	*	*	*	*	*	*	*	*	*	*	*	*
Other**	6.9	3.5	13.3	273	19.0	12.7	27.4	297	9.4	6.1	14.1	289	7.7	4.9	11.9	294
EDUCATION																
K-11th Grade	*	*	*	*	56.8	42.9	69.8	98	28.9	17.0	44.8	55	*	*	*	*
12th Grade or GED	27.9	19.4	38.4	173	31.5	23.5	40.9	235	16.1	11.3	22.4	234	18.7	12.9	26.4	215
Some College	12.6	8.2	19.0	258	12.6	8.4	18.5	238	13.2	8.9	19.1	242	9.0	5.7	13.8	263
College Graduate+	5.2	2.9	9.0	303	4.5	2.2	8.9	179	5.8	3.4	9.7	232	5.7	3.1	10.3	242

*Figure not reliable by BRFSS standards (n<50)

**Other includes students, homemakers, retirees, and persons unable to work

Dental Insurance

Idaho adults without dental insurance, 2006

	Statewide			Public Health District												
				District 1			District 2			District 3						
	%	95% CI		n	%	95% CI		n	%	95% CI		n	%	95% CI		n
TOTAL	45.7	43.9	47.5	5,081	46.9	42.4	51.5	718	52.5	47.7	57.3	709	46.0	41.8	50.2	751
SEX																
Male	46.8	43.9	49.7	2,019	46.0	39.3	52.7	310	56.0	48.5	63.3	297	45.4	38.9	52.1	296
Female	44.7	42.5	46.9	3,062	47.9	41.8	54.0	408	49.1	43.2	55.1	412	46.5	41.3	51.9	455
AGE																
18-24	55.3	48.1	62.4	279	*	*	*	*	*	*	*	*	*	*	*	*
25-34	40.7	36.2	45.4	749	49.1	37.5	60.8	79	50.5	38.7	62.3	99	38.9	30.3	48.3	135
35-44	34.5	30.9	38.4	871	31.6	23.7	40.7	134	31.8	23.3	41.7	112	36.4	27.5	46.4	128
45-54	35.9	32.4	39.5	1,023	35.5	27.4	44.5	141	39.7	31.4	48.5	147	36.7	28.8	45.2	151
55-64	43.5	39.9	47.1	955	42.2	33.9	51.0	151	36.3	28.3	45.1	142	52.4	42.5	62.0	114
65+	69.8	66.5	72.9	1,172	73.3	65.7	79.8	185	75.9	68.3	82.1	175	61.2	53.1	68.8	175
18-34	47.2	43.1	51.3	1,028	51.0	39.4	62.5	103	62.9	52.2	72.5	130	46.3	37.7	55.2	177
35-54	35.2	32.7	37.8	1,894	33.7	27.9	40.1	275	36.0	29.9	42.5	259	36.5	30.4	43.1	279
55+	57.3	54.8	59.8	2,127	58.4	52.5	64.1	336	58.7	52.7	64.5	317	57.3	51.0	63.4	289
SEX and AGE																
Male																
18-34	50.1	43.6	56.7	392	*	*	*	*	*	*	*	*	49.4	36.1	62.8	69
35-54	36.8	32.8	41.0	779	36.0	26.9	46.1	111	37.3	28.3	47.4	110	35.4	26.4	45.6	117
55+	56.2	52.3	60.0	843	56.8	48.2	65.0	153	55.6	46.6	64.2	143	54.1	44.1	63.8	110
Female																
18-34	44.2	39.3	49.2	636	55.5	39.9	70.2	58	50.4	37.0	63.7	87	43.3	32.7	54.5	108
35-54	33.6	30.6	36.8	1,115	31.6	24.6	39.6	164	34.6	27.0	43.1	149	37.8	30.0	46.2	162
55+	58.3	55.2	61.4	1,284	60.0	51.8	67.7	183	61.6	53.4	69.1	174	60.0	52.1	67.5	179
INCOME																
Less than \$15,000	70.8	63.7	76.9	497	62.5	48.0	75.1	74	76.0	61.5	86.2	81	67.8	51.0	81.0	85
\$15,000 - \$24,999	69.6	65.2	73.6	836	61.3	48.7	72.6	116	78.3	68.8	85.5	125	71.1	62.2	78.7	137
\$25,000 - \$34,999	54.6	49.2	60.0	625	63.8	51.3	74.6	90	61.8	49.7	72.6	96	49.4	38.0	60.8	96
\$35,000 - \$49,999	41.7	37.5	46.0	879	40.5	31.3	50.5	129	42.7	33.0	53.0	130	39.6	30.2	49.9	119
\$50,000+	25.6	23.1	28.2	1,709	27.9	22.1	34.5	238	19.5	14.3	26.0	195	25.8	19.9	32.7	228
EMPLOYMENT																
Employed	37.4	35.1	39.7	2,971	38.1	32.6	44.0	390	43.3	36.5	50.3	396	37.8	32.6	43.2	444
Unemployed	71.6	58.2	82.0	130	*	*	*	*	*	*	*	*	*	*	*	*
Other**	58.7	55.6	61.6	1,971	58.6	51.2	65.6	302	63.2	56.3	69.6	293	59.0	52.1	65.6	288
EDUCATION																
K-11th Grade	73.3	67.2	78.6	414	69.4	50.3	83.5	52	76.3	59.3	87.7	59	61.3	49.4	72.0	86
12th Grade or GED	52.3	48.8	55.8	1,505	48.8	40.3	57.4	219	56.7	48.8	64.2	234	58.9	51.5	65.9	251
Some College	42.8	39.7	45.9	1,655	44.5	37.7	51.5	263	52.6	44.1	60.9	207	39.9	32.8	47.4	226
College Graduate+	33.0	30.1	36.1	1,500	38.5	31.1	46.5	184	35.1	28.4	42.4	208	27.4	21.0	34.8	187

*Figure not reliable by BRFSS standards (n<50)

**Other includes students, homemakers, retirees, and persons unable to work

Dental Insurance

Idaho adults without dental insurance, 2006

	Public Health District															
	District 4			District 5			District 6			District 7						
	%	95% CI		n	%	95% CI		n	%	95% CI		n	%	95% CI		n
TOTAL	38.0	33.6	42.6	736	59.7	55.1	64.1	717	40.6	36.5	44.7	726	47.9	43.4	52.3	724
SEX																
Male	40.6	33.4	48.2	263	61.0	53.7	67.8	267	40.7	34.6	47.0	306	49.5	42.6	56.3	280
Female	35.4	30.6	40.6	473	58.4	52.6	63.9	450	40.5	35.2	46.0	420	46.4	40.7	52.2	444
AGE																
18-24	*	*	*	*	*	*	*	*	*	*	*	*	52.7	37.8	67.2	58
25-34	29.4	19.6	41.5	93	56.3	44.2	67.7	95	32.8	24.2	42.7	111	50.2	40.7	59.7	137
35-44	29.7	22.3	38.3	153	47.9	37.9	58.0	107	31.3	23.3	40.7	118	40.5	31.3	50.4	119
45-54	31.1	23.2	40.1	146	55.5	46.0	64.5	137	29.3	22.3	37.3	164	30.3	22.2	39.7	137
55-64	40.4	32.2	49.2	149	46.8	37.4	56.4	137	46.5	37.3	55.9	129	39.8	31.4	48.8	133
65+	55.9	46.7	64.7	144	80.9	74.4	86.0	205	79.2	71.0	85.6	154	77.4	68.6	84.2	134
18-34	39.8	30.0	50.4	136	62.3	51.3	72.1	127	31.8	24.2	40.5	160	51.5	42.6	60.3	195
35-54	30.3	24.8	36.5	299	52.0	45.1	58.8	244	30.3	24.8	36.3	282	35.2	29.0	42.0	256
55+	48.0	41.7	54.3	293	65.8	60.0	71.1	342	63.6	57.3	69.6	283	58.9	52.5	65.1	267
SEX and AGE																
Male																
18-34	*	*	*	*	*	*	*	*	34.0	22.7	47.5	67	54.7	41.3	67.5	72
35-54	33.5	24.8	43.5	112	52.4	41.8	62.7	98	29.2	21.7	38.0	127	39.3	29.5	50.0	104
55+	47.5	37.4	57.7	103	68.0	58.4	76.3	119	63.6	53.6	72.6	112	56.1	45.8	65.8	103
Female																
18-34	34.7	24.3	46.7	89	59.6	45.6	72.2	78	29.7	20.5	40.9	93	48.7	37.3	60.2	123
35-54	27.1	21.0	34.1	187	51.5	42.8	60.2	146	31.3	23.9	39.8	155	31.2	24.0	39.5	152
55+	48.5	40.8	56.2	190	63.8	56.6	70.5	223	63.7	55.5	71.1	171	61.5	53.2	69.1	164
INCOME																
Less than \$15,000	*	*	*	*	84.6	73.3	91.6	76	51.9	35.6	67.8	67	73.3	54.7	86.2	70
\$15,000 - \$24,999	68.6	56.0	78.9	89	78.5	66.6	87.0	126	60.9	50.2	70.7	127	73.9	62.5	82.7	116
\$25,000 - \$34,999	48.1	33.9	62.6	86	57.3	44.4	69.3	93	55.0	42.9	66.6	88	55.0	42.7	66.8	76
\$35,000 - \$49,999	40.4	30.2	51.6	131	50.3	40.0	60.5	132	36.4	27.6	46.2	121	42.7	33.4	52.5	117
\$50,000+	20.4	15.7	26.2	307	43.1	35.7	50.8	216	23.4	17.8	30.0	254	26.9	21.5	33.1	271
EMPLOYMENT																
Employed	31.7	26.6	37.3	459	49.5	43.5	55.5	421	30.4	25.7	35.4	437	40.2	34.8	45.8	424
Unemployed	*	*	*	*	*	*	*	*	*	*	*	*	*	*	*	*
Other**	46.5	38.7	54.5	256	77.7	71.6	82.8	283	58.3	51.0	65.3	271	61.0	53.3	68.3	278
EDUCATION																
K-11th Grade	*	*	*	*	78.3	64.5	87.8	95	71.2	51.1	85.4	51	*	*	*	*
12th Grade or GED	44.6	34.9	54.7	162	69.7	61.3	77.0	217	41.8	34.5	49.6	217	51.2	42.9	59.5	205
Some College	37.6	30.4	45.4	245	47.6	40.3	55.1	231	43.2	35.9	50.7	233	45.3	37.5	53.3	250
College Graduate+	27.6	21.8	34.4	290	47.6	39.5	55.9	172	28.7	22.8	35.5	223	39.9	33.0	47.2	236

*Figure not reliable by BRFSS standards (n<50)

**Other includes students, homemakers, retirees, and persons unable to work

Diabetes

Idaho adults who had ever been told they had diabetes, 2006

	Statewide			Public Health District												
				District 1			District 2			District 3						
	%	95% CI		n	%	95% CI		n	%	95% CI		n	%	95% CI		n
TOTAL	6.8	6.1	7.7	5,339	7.0	5.4	9.2	750	6.8	5.2	8.9	746	7.9	6.1	10.2	788
SEX																
Male	7.0	5.8	8.4	2,128	8.2	5.6	11.6	321	6.5	4.3	9.6	316	7.6	5.1	11.2	311
Female	6.7	5.8	7.7	3,211	6.0	4.0	8.8	429	7.2	5.0	10.2	430	8.1	5.7	11.4	477
AGE																
18-24	0.5	0.1	1.9	309	*	*	*	*	*	*	*	*	2.0	0.3	13.0	51
25-34	2.1	1.2	3.6	779	2.4	0.6	9.1	80	1.8	0.4	6.8	103	3.5	1.3	9.1	141
35-44	2.9	1.9	4.4	920	3.0	1.1	7.9	142	3.6	1.3	9.7	116	5.2	2.0	12.8	133
45-54	7.8	5.7	10.6	1,059	7.0	3.5	13.7	146	5.2	2.5	10.4	155	7.4	3.9	13.7	154
55-64	13.2	10.9	15.8	993	13.1	8.5	19.6	155	9.4	5.6	15.6	149	17.3	11.1	26.0	120
65+	16.3	14.0	19.0	1,242	14.5	9.8	20.9	197	19.4	13.8	26.7	185	14.7	9.9	21.3	183
18-34	1.3	0.8	2.3	1,088	1.3	0.3	5.1	106	0.8	0.2	3.2	137	2.9	1.2	6.9	192
35-54	5.4	4.1	6.9	1,979	5.1	2.9	9.1	288	4.4	2.5	7.9	271	6.3	3.6	10.6	287
55+	14.9	13.2	16.7	2,235	13.8	10.3	18.2	352	15.1	11.3	19.9	334	15.9	11.9	21.0	303
SEX and AGE																
Male																
18-34	1.2	0.6	2.5	425	*	*	*	*	*	*	*	*	3.9	1.4	10.2	77
35-54	5.8	3.8	8.6	819	6.6	3.0	14.0	117	3.6	1.3	9.5	116	4.2	1.5	11.0	120
55+	15.7	13.1	18.8	878	15.7	10.7	22.4	155	16.5	10.9	24.2	151	17.1	10.9	25.7	114
Female																
18-34	1.5	0.7	3.1	663	1.1	0.2	7.8	58	1.8	0.4	6.9	89	1.8	0.3	11.4	115
35-54	4.9	3.7	6.6	1,160	3.7	1.6	8.2	171	5.3	2.6	10.7	155	8.4	4.4	15.5	167
55+	14.1	12.1	16.3	1,357	12.1	7.7	18.4	197	13.8	9.1	20.4	183	14.9	10.1	21.4	189
INCOME																
Less than \$15,000	10.5	8.0	13.6	525	13.7	7.6	23.4	76	14.7	8.4	24.5	85	15.2	8.5	25.8	92
\$15,000 - \$24,999	10.3	8.3	12.9	887	9.1	5.0	16.1	126	9.5	5.2	16.6	131	9.0	5.0	15.6	145
\$25,000 - \$34,999	7.9	5.9	10.4	654	3.0	1.1	8.3	91	8.9	4.5	16.9	103	12.7	6.7	22.9	101
\$35,000 - \$49,999	5.5	4.0	7.6	913	7.4	4.1	12.8	135	2.6	1.0	6.8	132	3.4	1.4	8.2	122
\$50,000+	5.1	3.9	6.6	1,756	6.1	3.7	9.9	244	4.0	2.1	7.7	202	6.1	3.5	10.3	232
EMPLOYMENT																
Employed	4.7	3.9	5.6	3,106	5.2	3.4	8.0	406	3.9	2.5	6.2	414	6.3	4.2	9.3	466
Unemployed	9.7	4.0	21.6	138	*	*	*	*	*	*	*	*	*	*	*	*
Other**	10.6	9.2	12.2	2,083	10.3	7.3	14.3	317	12.2	8.8	16.7	309	10.5	7.4	14.6	302
EDUCATION																
K-11th Grade	7.6	5.5	10.5	449	5.1	2.2	11.2	58	14.4	7.2	26.7	64	7.7	3.9	14.7	94
12th Grade or GED	7.5	6.1	9.1	1,599	6.0	3.7	9.6	232	4.5	2.7	7.3	244	11.6	7.8	16.9	265
Some College	8.2	6.7	10.0	1,727	9.8	6.5	14.6	271	5.8	3.5	9.3	218	6.9	4.1	11.3	237
College Graduate+	4.3	3.4	5.5	1,557	5.2	2.8	9.4	189	7.3	4.4	12.0	219	3.8	2.0	7.2	191

*Figure not reliable by BRFSS standards (n<50)

**Other includes students, homemakers, retirees, and persons unable to work

Diabetes

Idaho adults who had ever been told they had diabetes, 2006

	Public Health District															
	District 4				District 5				District 6				District 7			
	%	95% CI		n	%	95% CI		n	%	95% CI		n	%	95% CI		n
TOTAL	6.6	4.9	8.9	776	5.5	4.0	7.5	754	6.9	5.3	8.8	768	7.0	5.3	9.1	757
SEX																
Male	7.7	5.0	11.8	282	4.8	2.8	8.1	280	5.7	3.7	8.8	320	6.6	4.2	10.1	298
Female	5.5	3.8	7.9	494	6.2	4.2	8.9	474	8.0	5.9	10.8	448	7.4	5.3	10.2	459
AGE																
18-24	*	*	*	*	*	*	*	*	1.2	0.2	8.2	54	0.0	0.0	0.0	64
25-34	1.7	0.4	6.8	97	2.6	0.8	8.0	101	1.1	0.2	7.2	117	1.4	0.2	9.2	140
35-44	1.4	0.4	4.8	167	1.1	0.3	4.5	118	2.1	0.7	6.6	121	6.0	2.9	12.0	123
45-54	10.9	5.6	20.2	149	4.6	2.0	10.4	143	7.1	3.9	12.5	168	7.6	3.9	14.5	144
55-64	11.1	6.9	17.4	154	11.4	6.0	20.6	142	14.9	9.6	22.2	134	15.7	10.0	23.8	139
65+	19.2	12.9	27.4	153	13.1	8.9	18.9	212	17.4	12.0	24.5	171	16.1	10.6	23.7	141
18-34	1.0	0.3	4.1	143	1.4	0.4	4.4	135	1.1	0.3	4.5	171	0.7	0.1	4.6	204
35-54	5.9	3.2	10.7	316	2.9	1.4	6.0	261	4.7	2.8	7.9	289	6.9	4.2	11.0	267
55+	15.1	11.2	20.2	307	12.3	8.7	17.1	354	16.2	12.3	21.2	305	15.9	11.7	21.2	280
SEX and AGE																
Male																
18-34	*	*	*	*	0.9	0.1	6.0	52	1.2	0.2	8.1	73	1.3	0.2	9.0	79
35-54	8.6	4.0	17.5	122	1.6	0.5	5.3	104	4.1	1.6	9.9	130	6.4	2.8	13.7	110
55+	17.5	11.1	26.6	110	12.9	7.3	21.9	123	13.6	8.3	21.5	117	14.8	8.9	23.6	108
Female																
18-34	2.2	0.5	8.5	95	2.0	0.5	7.9	83	1.1	0.2	7.3	98	0.0	0.0	0.0	125
35-54	2.9	1.2	6.9	194	4.3	1.7	10.2	157	5.3	2.8	9.9	159	7.4	4.0	13.1	157
55+	13.0	8.8	18.9	197	11.8	7.9	17.3	231	18.6	13.3	25.4	188	16.9	11.7	24.0	172
INCOME																
Less than \$15,000	*	*	*	*	8.2	3.9	16.5	79	10.6	5.1	20.8	73	4.9	2.2	10.5	74
\$15,000 - \$24,999	9.3	4.8	17.4	95	10.7	5.6	19.5	132	11.9	7.2	19.1	134	14.5	9.0	22.5	124
\$25,000 - \$34,999	3.9	1.6	9.5	89	9.7	5.0	18.0	98	6.7	3.3	13.1	95	15.1	8.2	26.1	77
\$35,000 - \$49,999	7.7	3.9	14.7	139	2.8	1.1	6.9	137	4.6	2.2	9.4	125	6.3	2.9	13.0	123
\$50,000+	5.5	3.1	9.5	318	3.5	1.8	6.9	225	4.6	2.7	7.5	259	3.7	2.0	6.9	276
EMPLOYMENT																
Employed	4.0	2.5	6.2	482	3.3	1.9	5.8	440	4.4	2.9	6.6	457	5.7	3.8	8.5	441
Unemployed	*	*	*	*	*	*	*	*	*	*	*	*	*	*	*	*
Other**	10.8	7.5	15.4	273	9.9	6.9	14.1	297	11.7	8.5	16.1	292	9.3	6.4	13.3	293
EDUCATION																
K-11th Grade	*	*	*	*	7.8	3.6	16.3	99	12.1	5.4	24.8	56	*	*	*	*
12th Grade or GED	8.3	4.9	13.5	174	4.4	2.5	7.7	235	6.3	3.8	10.2	235	8.8	5.5	13.8	214
Some College	9.6	5.9	15.2	258	6.8	4.1	11.0	238	7.2	4.7	10.8	243	8.1	5.3	12.1	262
College Graduate+	3.4	2.0	6.0	303	3.4	1.5	7.3	180	6.0	3.6	9.7	232	4.1	2.2	7.4	243

*Figure not reliable by BRFSS standards (n<50)

**Other includes students, homemakers, retirees, and persons unable to work

Asthma

Idaho adults who were diagnosed and still had asthma, 2006

	Statewide			Public Health District												
				District 1			District 2			District 3						
	%	95% CI		n	%	95% CI		n	%	95% CI		n	%	95% CI		n
TOTAL	9.2	8.2	10.3	5,295	11.0	8.0	14.9	739	7.0	5.3	9.3	742	8.3	6.3	10.8	786
SEX																
Male	8.4	6.9	10.2	2,109	9.9	5.7	16.6	314	5.4	3.4	8.6	314	8.1	5.1	12.6	309
Female	10.0	8.7	11.4	3,186	12.1	8.3	17.1	425	8.6	6.0	12.1	428	8.4	6.1	11.5	477
AGE																
18-24	8.2	5.2	12.7	306	*	*	*	*	*	*	*	*	7.6	2.5	21.2	51
25-34	10.1	7.4	13.7	773	16.0	8.3	28.5	78	5.4	2.4	12.0	103	7.9	4.3	14.1	140
35-44	9.5	7.5	12.1	915	2.8	1.0	7.4	140	6.9	3.5	13.3	115	11.7	6.9	19.2	132
45-54	9.2	7.3	11.6	1,049	11.9	7.4	18.6	143	8.7	5.1	14.6	153	8.1	4.4	14.3	155
55-64	8.6	6.8	10.9	986	10.7	6.3	17.4	155	6.6	3.3	12.9	148	6.9	3.5	13.1	119
65+	9.1	7.4	11.1	1,229	6.1	3.5	10.4	193	10.5	6.4	16.6	185	7.0	4.1	11.7	183
18-34	9.2	7.1	11.9	1,079	19.1	10.8	31.6	104	4.4	2.0	9.4	137	7.8	4.3	13.6	191
35-54	9.4	7.9	11.1	1,964	7.6	5.0	11.6	283	7.9	5.2	11.9	268	10.0	6.7	14.6	287
55+	8.9	7.6	10.3	2,215	8.3	5.6	12.0	348	8.8	5.9	12.9	333	7.0	4.6	10.5	302
SEX and AGE																
Male																
18-34	9.3	6.2	13.7	420	*	*	*	*	*	*	*	*	10.2	4.6	21.0	77
35-54	8.6	6.6	11.2	812	8.5	4.6	15.3	113	7.6	4.0	14.2	114	8.7	4.4	16.3	119
55+	7.1	5.3	9.3	871	4.3	2.0	8.9	154	5.4	2.4	11.9	151	4.5	1.9	10.0	113
Female																
18-34	9.2	6.6	12.6	659	19.7	9.6	36.1	58	5.6	1.9	15.4	89	5.2	2.3	10.9	114
35-54	10.2	8.3	12.4	1,152	6.8	3.8	11.9	170	8.2	4.7	13.8	154	11.3	7.0	17.7	168
55+	10.5	8.8	12.5	1,344	12.0	7.7	18.2	194	11.9	7.5	18.2	182	9.1	5.6	14.4	189
INCOME																
Less than \$15,000	12.0	9.0	15.8	519	33.8	20.6	50.1	74	13.1	7.2	22.6	83	7.7	4.0	14.4	92
\$15,000 - \$24,999	10.7	8.2	13.9	878	20.7	12.2	32.9	124	5.7	3.0	10.7	131	8.1	4.4	14.6	143
\$25,000 - \$34,999	7.9	5.7	10.9	646	6.9	2.8	16.2	88	4.1	1.5	10.8	102	5.3	2.4	11.3	101
\$35,000 - \$49,999	8.6	6.4	11.6	907	6.4	3.4	11.8	134	9.1	4.5	17.5	130	7.4	4.2	12.8	122
\$50,000+	9.0	7.2	11.0	1,748	6.9	2.8	16.3	242	5.9	3.2	10.4	202	8.5	5.1	13.7	232
EMPLOYMENT																
Employed	8.7	7.5	10.2	3,087	9.7	6.1	15.3	402	6.1	4.0	9.3	411	8.7	6.2	12.1	465
Unemployed	4.8	2.4	9.4	137	*	*	*	*	*	*	*	*	*	*	*	*
Other**	10.5	8.9	12.4	2,058	13.8	9.0	20.6	310	8.8	5.9	12.9	307	7.4	4.7	11.6	301
EDUCATION																
K-11th Grade	10.3	7.2	14.7	443	15.1	5.4	35.6	56	5.1	2.0	12.4	64	13.2	6.5	25.1	93
12th Grade or GED	8.6	6.9	10.6	1,591	15.1	9.1	23.8	230	6.5	3.9	10.6	244	5.8	3.6	9.3	265
Some College	9.5	7.8	11.6	1,709	8.9	5.1	14.8	266	7.5	4.5	12.2	215	8.7	5.4	13.7	236
College Graduate+	9.0	7.1	11.2	1,545	6.7	3.4	12.6	187	8.1	4.7	13.7	218	8.3	4.8	13.9	191

*Figure not reliable by BRFSS standards (n<50)

**Other includes students, homemakers, retirees, and persons unable to work

Asthma

Idaho adults who were diagnosed and still had asthma, 2006

	Public Health District															
	District 4			District 5			District 6			District 7						
	%	95% CI		n	%	95% CI		n	%	95% CI		n	%	95% CI		n
TOTAL	9.5	7.2	12.3	769	8.7	6.7	11.4	749	8.8	6.9	11.1	757	9.6	7.3	12.7	753
SEX																
Male	9.6	6.2	14.5	281	8.6	5.6	13.1	276	5.7	3.6	9.0	316	8.2	5.2	12.6	299
Female	9.3	6.7	12.9	488	8.9	6.4	12.3	473	11.7	8.8	15.3	441	11.1	7.7	15.7	454
AGE																
18-24	*	*	*	*	*	*	*	*	4.2	1.3	12.5	52	11.1	4.5	24.8	63
25-34	11.2	5.2	22.4	97	10.7	5.8	18.8	101	11.9	6.8	19.8	115	5.7	2.9	10.9	139
35-44	12.3	7.8	18.9	167	9.2	4.7	17.2	118	7.4	4.0	13.3	120	10.6	6.0	17.9	123
45-54	8.3	4.5	15.1	148	8.8	4.9	15.3	141	6.4	3.7	11.1	165	12.7	7.6	20.3	144
55-64	7.7	4.1	13.8	151	7.9	4.2	14.2	141	10.3	5.7	17.9	134	10.8	6.4	17.5	138
65+	11.4	6.9	18.3	150	8.8	5.7	13.4	210	13.0	8.5	19.4	168	7.2	3.6	13.9	140
18-34	8.1	4.0	15.5	143	8.9	5.0	15.6	135	8.2	4.9	13.3	167	8.5	4.4	15.6	202
35-54	10.4	7.2	14.9	315	9.0	5.8	13.7	259	6.9	4.5	10.3	285	11.7	8.0	16.7	267
55+	9.5	6.5	13.8	301	8.4	5.8	11.9	351	11.8	8.3	16.4	302	9.0	5.9	13.3	278
SEX and AGE																
Male																
18-34	*	*	*	*	8.7	3.6	19.6	52	6.3	2.6	14.4	70	4.9	1.5	14.8	79
35-54	9.2	5.1	16.3	122	8.7	4.2	17.0	103	3.7	1.6	8.4	130	11.8	6.5	20.6	111
55+	9.7	5.3	17.1	109	8.5	4.5	15.4	120	7.6	3.9	14.3	116	8.3	4.0	16.4	108
Female																
18-34	5.9	2.2	15.2	95	9.2	4.2	19.1	83	10.0	5.4	18.0	97	12.0	5.6	24.0	123
35-54	11.7	7.4	18.0	193	9.2	5.4	15.3	156	10.1	6.3	15.9	155	11.5	7.4	17.5	156
55+	9.4	5.7	15.1	192	8.3	5.5	12.3	231	15.4	10.3	22.3	186	9.6	5.9	15.0	170
INCOME																
Less than \$15,000	*	*	*	*	6.6	3.4	12.5	79	17.7	9.6	30.5	72	8.4	4.3	15.5	73
\$15,000 - \$24,999	9.8	4.6	19.5	93	8.9	4.1	18.3	132	11.6	6.9	18.9	132	6.4	3.2	12.4	123
\$25,000 - \$34,999	6.5	2.5	16.1	88	13.9	7.3	24.8	97	8.7	4.3	16.7	93	11.1	5.4	21.4	77
\$35,000 - \$49,999	13.9	7.8	23.7	139	5.9	3.1	11.0	136	3.5	1.4	8.5	123	7.7	4.1	14.0	123
\$50,000+	10.4	7.0	15.2	316	10.1	6.4	15.6	224	8.0	5.1	12.4	257	8.9	5.6	13.9	275
EMPLOYMENT																
Employed	9.2	6.3	13.1	480	9.5	6.7	13.2	436	6.9	4.8	9.9	453	9.1	6.4	12.8	440
Unemployed	*	*	*	*	*	*	*	*	*	*	*	*	*	*	*	*
Other**	11.3	7.6	16.4	268	8.0	5.3	11.9	296	11.7	8.3	16.2	286	11.0	6.8	17.5	290
EDUCATION																
K-11th Grade	*	*	*	*	9.7	5.2	17.3	98	13.5	6.0	27.7	54	*	*	*	*
12th Grade or GED	6.5	3.3	12.2	172	7.1	4.1	12.1	234	8.3	5.4	12.6	234	11.8	7.4	18.2	212
Some College	11.3	7.5	16.6	255	9.8	6.0	15.6	237	9.8	6.5	14.5	238	8.4	4.6	14.9	262
College Graduate+	10.7	6.9	16.5	301	8.9	5.1	15.0	178	7.1	4.2	11.6	229	8.9	5.6	13.9	241

*Figure not reliable by BRFSS standards (n<50)

**Other includes students, homemakers, retirees, and persons unable to work

Physical Activity

Idaho adults who did not participate in leisure time physical activity, 2006

	Statewide			Public Health District												
				District 1			District 2			District 3						
	%	95% CI		n	%	95% CI		n	%	95% CI		n	%	95% CI		n
TOTAL	20.8	19.4	22.2	5,331	16.8	13.7	20.3	749	22.2	18.5	26.3	745	25.0	21.7	28.6	786
SEX																
Male	19.3	17.2	21.6	2,125	16.7	12.8	21.6	320	23.1	17.5	29.9	315	20.6	15.9	26.3	309
Female	22.2	20.5	24.1	3,206	16.8	12.5	22.2	429	21.2	17.0	26.1	430	29.2	24.8	34.0	477
AGE																
18-24	15.3	11.0	20.8	309	*	*	*	*	*	*	*	*	15.2	7.4	28.6	51
25-34	20.6	16.9	24.9	778	12.0	6.3	21.8	80	21.7	12.5	35.1	103	22.2	15.4	30.9	141
35-44	16.9	14.4	19.7	920	15.9	10.4	23.5	142	25.0	17.3	34.8	116	22.5	15.6	31.4	132
45-54	19.4	16.7	22.5	1,058	9.5	5.2	16.5	146	17.4	11.8	25.0	154	26.9	20.0	35.1	154
55-64	24.0	21.0	27.2	989	20.0	14.3	27.4	154	23.2	16.6	31.4	149	24.2	16.6	33.7	120
65+	29.1	26.3	32.2	1,240	28.7	22.5	35.9	197	30.2	23.5	37.9	185	38.4	30.9	46.6	182
18-34	18.2	15.3	21.5	1,087	12.9	6.5	23.9	106	18.2	11.0	28.6	137	19.2	13.6	26.3	192
35-54	18.2	16.3	20.2	1,978	12.4	8.8	17.3	288	21.0	16.1	26.9	270	24.6	19.5	30.5	286
55+	26.7	24.6	28.9	2,229	24.6	20.2	29.7	351	27.2	22.3	32.7	334	32.0	26.5	38.2	302
SEX and AGE																
Male																
18-34	17.2	13.0	22.5	425	*	*	*	*	*	*	*	*	12.5	5.9	24.4	77
35-54	16.6	14.0	19.7	819	15.6	9.7	24.2	117	21.9	14.7	31.2	116	22.5	15.3	31.9	119
55+	25.3	22.1	28.8	875	25.7	19.0	33.6	154	27.2	20.3	35.5	150	29.0	20.5	39.1	113
Female																
18-34	19.2	15.5	23.4	662	18.1	7.5	37.5	58	15.6	8.3	27.5	89	26.3	18.4	36.1	115
35-54	19.7	17.2	22.6	1,159	9.4	5.8	14.8	171	20.0	13.9	27.9	154	26.8	20.2	34.5	167
55+	27.9	25.3	30.7	1,354	23.7	18.1	30.4	197	27.1	20.6	34.8	184	34.6	27.6	42.4	189
INCOME																
Less than \$15,000	41.7	35.0	48.8	525	37.6	25.9	51.1	76	40.5	27.6	54.8	85	42.1	30.0	55.3	92
\$15,000 - \$24,999	28.1	24.1	32.5	885	25.9	16.5	38.1	126	28.0	18.2	40.4	131	29.6	21.8	38.8	145
\$25,000 - \$34,999	21.3	17.8	25.4	654	15.1	9.0	24.4	91	19.6	12.5	29.4	103	19.4	12.5	28.7	101
\$35,000 - \$49,999	19.6	16.6	23.0	913	7.8	4.3	13.6	135	17.3	11.5	25.1	131	24.8	17.3	34.4	123
\$50,000+	12.0	10.3	13.9	1,755	12.5	8.3	18.4	244	12.4	8.5	17.8	202	18.1	13.0	24.5	231
EMPLOYMENT																
Employed	18.2	16.5	20.0	3,104	11.4	8.5	15.2	406	17.9	13.4	23.7	414	20.9	16.9	25.5	464
Unemployed	33.3	22.6	46.0	137	*	*	*	*	*	*	*	*	*	*	*	*
Other**	24.4	22.1	26.8	2,077	23.9	18.3	30.6	316	28.8	23.0	35.3	307	31.8	26.0	38.1	302
EDUCATION																
K-11th Grade	41.2	34.8	47.9	447	27.1	15.0	44.1	58	42.2	25.1	61.3	64	41.0	30.2	52.8	94
12th Grade or GED	26.9	24.0	29.9	1,599	21.7	15.5	29.6	232	26.2	19.6	34.1	245	31.5	25.2	38.6	263
Some College	17.3	15.3	19.6	1,725	14.0	10.4	18.6	271	17.4	12.6	23.5	217	17.0	12.5	22.6	237
College Graduate+	11.1	9.4	13.0	1,553	9.4	5.8	14.7	188	11.9	8.1	17.0	218	16.3	11.4	22.6	191

*Figure not reliable by BRFSS standards (n<50)

**Other includes students, homemakers, retirees, and persons unable to work

Physical Activity

Idaho adults who did not participate in leisure time physical activity, 2006

	Public Health District															
	District 4			District 5			District 6			District 7						
	%	95% CI		n	%	95% CI		n	%	95% CI		n	%	95% CI		n
TOTAL	17.3	14.3	20.9	774	25.7	21.7	30.1	753	21.8	18.7	25.2	765	21.4	17.9	25.3	759
SEX																
Male	14.5	10.1	20.4	281	25.7	19.6	32.8	280	18.8	14.6	23.9	320	23.3	17.8	29.9	300
Female	20.2	16.4	24.7	493	25.6	20.8	31.2	473	24.7	20.5	29.5	445	19.5	15.7	24.0	459
AGE																
18-24	*	*	*	*	*	*	*	*	12.1	5.7	23.8	54	15.3	7.3	29.2	64
25-34	17.8	10.3	29.0	97	35.4	23.7	49.3	101	19.9	13.3	28.9	116	20.9	13.1	31.6	140
35-44	7.6	4.4	12.9	167	21.9	14.8	31.1	118	25.3	18.2	34.1	121	19.5	12.4	29.4	124
45-54	20.4	14.1	28.6	149	19.6	13.0	28.3	143	21.5	15.5	29.1	168	20.7	14.2	29.2	144
55-64	23.1	16.5	31.4	154	24.2	16.8	33.5	141	31.0	23.2	40.2	132	25.3	18.5	33.6	139
65+	24.9	18.1	33.3	151	30.4	24.1	37.4	212	22.9	16.7	30.4	171	28.9	21.5	37.6	142
18-34	16.5	10.2	25.4	143	29.3	20.0	40.7	135	16.0	10.9	22.9	170	17.9	11.8	26.2	204
35-54	13.6	10.0	18.3	316	20.7	15.7	26.8	261	23.3	18.5	29.0	289	20.1	15.1	26.4	268
55+	24.0	19.1	29.7	305	27.6	22.7	33.2	353	26.6	21.5	32.4	303	27.2	22.0	33.1	281
SEX and AGE																
Male																
18-34	*	*	*	*	31.8	18.2	49.3	52	11.8	6.0	22.1	73	22.5	12.7	36.7	79
35-54	7.0	3.6	13.1	122	20.1	12.8	30.1	104	22.3	15.6	30.9	130	24.2	16.1	34.6	111
55+	23.4	15.8	33.1	109	26.3	19.0	35.0	123	23.4	16.1	32.7	117	23.6	16.2	33.0	109
Female																
18-34	15.9	9.1	26.4	95	26.5	15.5	41.5	83	20.3	12.9	30.6	97	13.5	7.6	22.8	125
35-54	20.8	14.9	28.2	194	21.3	15.0	29.2	157	24.3	17.9	32.1	159	16.0	10.8	23.1	157
55+	24.6	18.6	31.7	196	28.8	22.5	36.1	230	29.4	22.9	37.0	186	30.4	23.6	38.2	172
INCOME																
Less than \$15,000	*	*	*	*	66.3	51.4	78.5	79	28.3	18.0	41.5	73	43.7	27.9	60.9	74
\$15,000 - \$24,999	28.7	17.4	43.4	95	31.8	22.5	43.0	132	32.9	24.2	43.0	131	20.9	14.0	30.0	125
\$25,000 - \$34,999	23.9	15.1	35.9	88	28.5	18.9	40.6	98	20.6	13.1	30.8	95	19.4	11.7	30.2	78
\$35,000 - \$49,999	21.0	14.0	30.4	139	19.2	12.9	27.6	137	25.4	17.7	35.1	125	22.3	15.4	31.3	123
\$50,000+	8.3	5.5	12.2	318	11.2	7.4	16.6	225	14.9	10.9	20.1	259	12.8	8.8	18.1	276
EMPLOYMENT																
Employed	14.9	11.4	19.2	482	23.6	18.5	29.4	439	21.1	17.3	25.5	457	22.3	17.8	27.6	442
Unemployed	*	*	*	*	*	*	*	*	*	*	*	*	*	*	*	*
Other**	19.1	14.3	25.1	271	28.9	22.7	35.9	297	23.6	18.6	29.5	290	20.0	14.8	26.5	294
EDUCATION																
K-11th Grade	*	*	*	*	57.0	42.5	70.5	99	32.5	20.0	48.0	55	*	*	*	*
12th Grade or GED	25.5	18.3	34.3	174	29.5	22.4	37.8	235	25.8	19.9	32.8	235	28.4	21.8	36.2	215
Some College	18.7	13.7	25.1	258	15.9	11.5	21.4	238	20.0	15.2	25.9	241	17.5	12.9	23.4	263
College Graduate+	8.8	5.9	12.9	302	9.1	5.4	14.9	179	15.6	11.3	21.2	232	11.2	6.8	17.8	243

*Figure not reliable by BRFSS standards (n<50)

**Other includes students, homemakers, retirees, and persons unable to work

Overweight

Idaho adults who were overweight (BMI ≥ 25), 2006

	Statewide			Public Health District												
				District 1			District 2			District 3						
	%	95% CI		n	%	95% CI		n	%	95% CI		n	%	95% CI		n
TOTAL	59.7	57.9	61.6	5,091	62.7	58.1	67.1	723	61.7	56.5	66.7	717	61.1	56.8	65.4	739
SEX																
Male	67.6	64.7	70.3	2,104	77.5	71.3	82.8	318	68.3	59.7	75.9	315	66.0	59.3	72.2	308
Female	51.5	49.3	53.8	2,987	47.6	41.6	53.7	405	54.4	48.3	60.4	402	55.8	50.2	61.3	431
AGE																
18-24	36.3	29.8	43.4	292	*	*	*	*	*	*	*	*	*	*	*	*
25-34	58.2	53.6	62.7	743	65.1	53.3	75.4	76	58.2	45.8	69.7	99	54.7	45.1	64.1	131
35-44	61.7	57.8	65.4	876	60.4	51.4	68.7	138	68.4	58.3	76.9	107	70.7	61.2	78.7	124
45-54	68.4	64.9	71.7	1,010	65.6	56.3	73.7	138	69.7	61.5	76.8	153	71.6	63.4	78.7	145
55-64	70.7	67.3	73.9	946	71.6	62.8	79.0	150	71.6	62.9	78.9	141	70.8	60.8	79.1	116
65+	62.2	59.0	65.4	1,198	61.6	53.9	68.7	193	63.9	55.8	71.3	180	64.0	55.7	71.6	174
18-34	48.3	44.2	52.4	1,035	57.5	45.4	68.7	102	49.0	37.6	60.6	132	45.8	37.3	54.6	176
35-54	65.0	62.4	67.5	1,886	63.1	56.7	69.1	276	69.1	62.8	74.8	260	71.1	64.9	76.7	269
55+	66.2	63.8	68.5	2,144	66.2	60.5	71.5	343	67.2	61.3	72.6	321	67.0	60.7	72.8	290
SEX and AGE																
Male																
18-34	53.4	47.0	59.6	416	*	*	*	*	*	*	*	*	49.3	36.6	62.1	75
35-54	75.6	71.8	79.0	811	79.4	70.6	86.1	115	80.1	71.2	86.8	116	79.0	69.9	86.0	119
55+	74.2	70.8	77.4	873	79.8	71.9	85.9	155	75.5	67.2	82.3	150	70.3	60.4	78.6	114
Female																
18-34	42.5	37.7	47.5	619	40.8	26.5	56.9	54	46.5	33.2	60.2	84	41.8	31.2	53.2	101
35-54	53.5	50.0	57.0	1,075	46.8	38.7	55.2	161	56.7	47.9	65.0	144	61.9	53.3	69.9	150
55+	58.6	55.4	61.7	1,271	53.0	45.0	60.8	188	59.2	50.9	67.0	171	64.1	55.7	71.6	176
INCOME																
Less than \$15,000	59.6	51.8	66.9	492	74.2	62.6	83.1	75	65.9	51.2	78.1	83	65.1	47.2	79.6	82
\$15,000 - \$24,999	59.0	54.3	63.6	833	65.4	52.0	76.8	123	46.6	33.3	60.4	123	63.8	53.9	72.7	138
\$25,000 - \$34,999	57.6	52.0	63.0	636	58.2	44.5	70.8	87	65.6	53.9	75.7	102	57.5	45.5	68.7	96
\$35,000 - \$49,999	65.6	61.6	69.4	880	68.9	58.9	77.4	131	67.5	56.6	76.8	127	58.2	47.7	68.0	116
\$50,000+	61.6	58.7	64.5	1,720	59.3	51.8	66.3	241	67.7	60.4	74.2	201	69.2	62.2	75.4	221
EMPLOYMENT																
Employed	61.7	59.4	64.0	2,989	65.4	59.6	70.8	393	61.3	54.1	68.0	404	65.9	60.4	71.0	438
Unemployed	56.5	42.8	69.2	129	*	*	*	*	*	*	*	*	*	*	*	*
Other**	56.3	53.2	59.3	1,964	60.2	52.6	67.4	304	61.7	54.4	68.6	290	51.6	44.5	58.7	284
EDUCATION																
K-11th Grade	65.5	58.3	72.0	400	70.6	51.8	84.4	56	59.3	35.6	79.3	57	66.7	53.5	77.8	85
12th Grade or GED	56.7	53.1	60.2	1,518	58.0	49.1	66.4	228	62.1	53.5	69.9	237	59.6	51.8	67.0	247
Some College	61.8	58.6	64.9	1,656	63.9	56.8	70.4	260	59.7	50.4	68.3	208	62.6	54.3	70.2	223
College Graduate+	58.8	55.7	61.9	1,511	64.2	56.0	71.6	179	64.7	57.5	71.3	214	58.1	49.8	65.9	183

*Figure not reliable by BRFSS standards (n<50)

**Other includes students, homemakers, retirees, and persons unable to work

Overweight

Idaho adults who were overweight (BMI ≥ 25), 2006

	Public Health District															
	District 4			District 5			District 6			District 7						
	%	95% CI		n	%	95% CI		n	%	95% CI		n	%	95% CI		n
TOTAL	57.4	52.9	61.9	737	58.9	54.2	63.4	717	61.7	57.3	65.8	736	57.5	52.8	62.0	722
SEX																
Male	64.4	57.0	71.2	275	64.6	57.3	71.2	275	70.9	64.6	76.5	318	64.0	56.9	70.5	295
Female	50.0	44.8	55.2	462	53.0	47.1	58.8	442	52.2	46.4	57.9	418	50.8	44.9	56.7	427
AGE																
18-24	*	*	*	*	*	*	*	*	34.2	22.2	48.5	53	30.3	18.7	45.0	62
25-34	58.0	46.8	68.5	95	60.0	47.6	71.2	93	54.1	44.3	63.6	114	58.9	49.3	67.8	135
35-44	51.5	43.1	59.9	163	64.7	54.9	73.4	113	70.7	61.2	78.7	116	65.2	55.4	73.8	115
45-54	65.7	56.8	73.6	141	68.4	59.4	76.2	137	73.5	65.9	80.0	161	69.2	60.0	77.2	135
55-64	71.0	62.7	78.1	145	67.7	58.4	75.7	135	74.6	65.5	82.0	126	67.8	59.0	75.5	133
65+	62.7	53.6	70.9	144	55.0	47.5	62.3	205	67.1	59.2	74.2	165	62.7	53.5	71.0	137
18-34	49.4	39.4	59.5	137	48.0	37.0	59.2	124	44.2	35.9	52.9	167	43.9	35.4	52.7	197
35-54	58.0	51.8	64.0	304	66.6	60.1	72.6	250	72.2	66.3	77.4	277	67.3	60.7	73.3	250
55+	66.8	60.7	72.4	289	60.5	54.6	66.1	340	70.5	64.6	75.8	291	65.1	58.8	71.0	270
SEX and AGE																
Male																
18-34	*	*	*	*	*	*	*	*	56.6	43.8	68.6	73	47.5	34.7	60.6	77
35-54	68.4	58.9	76.6	119	75.7	65.9	83.4	103	80.4	72.5	86.4	130	77.8	68.2	85.2	109
55+	77.7	68.7	84.7	109	64.3	55.0	72.7	122	77.7	68.7	84.6	115	70.1	60.1	78.5	108
Female																
18-34	48.8	37.9	59.8	91	43.3	30.0	57.7	75	31.2	21.9	42.2	94	40.3	29.7	51.9	120
35-54	46.6	38.9	54.5	185	56.9	48.1	65.3	147	63.4	54.5	71.5	147	55.6	46.7	64.1	141
55+	56.4	48.4	64.2	180	57.0	49.6	64.1	218	63.9	55.9	71.1	176	60.3	52.2	68.0	162
INCOME																
Less than \$15,000	*	*	*	*	67.8	48.8	82.4	75	35.3	22.7	50.3	66	59.4	40.7	75.7	68
\$15,000 - \$24,999	57.8	44.5	70.1	86	57.8	46.5	68.4	122	60.7	50.0	70.4	125	54.2	42.7	65.4	116
\$25,000 - \$34,999	48.5	34.6	62.7	87	54.8	41.7	67.3	93	68.4	57.0	78.0	93	63.7	49.5	75.9	78
\$35,000 - \$49,999	67.0	57.1	75.5	133	62.1	52.1	71.2	134	70.6	60.9	78.7	122	65.0	55.3	73.6	117
\$50,000+	57.1	50.7	63.3	311	63.3	55.9	70.0	219	64.1	57.0	70.6	258	62.3	55.9	68.3	269
EMPLOYMENT																
Employed	57.7	52.2	63.0	463	63.1	57.1	68.8	422	63.0	57.5	68.2	443	59.2	53.5	64.6	426
Unemployed	*	*	*	*	*	*	*	*	*	*	*	*	*	*	*	*
Other**	56.6	48.5	64.3	255	49.6	42.5	56.7	280	60.3	53.1	67.0	276	55.1	47.2	62.8	275
EDUCATION																
K-11th Grade	*	*	*	*	62.8	47.2	76.1	84	54.3	37.1	70.5	51	*	*	*	*
12th Grade or GED	54.2	44.0	64.2	160	54.5	45.6	63.2	223	53.4	45.3	61.3	222	57.2	48.9	65.2	201
Some College	56.5	48.7	63.9	248	68.5	61.4	74.8	230	69.5	61.7	76.3	235	58.8	50.3	66.7	252
College Graduate+	57.7	51.0	64.2	292	50.4	42.4	58.5	179	64.2	57.0	70.8	226	56.5	49.3	63.4	238

*Figure not reliable by BRFSS standards (n<50)

**Other includes students, homemakers, retirees, and persons unable to work

Obesity

Idaho adults who were obese (BMI ≥ 30), 2006

	Statewide			Public Health District												
				District 1			District 2			District 3						
	%	95% CI		n	%	95% CI		n	%	95% CI		n	%	95% CI		n
TOTAL	24.1	22.7	25.6	5,091	23.7	20.3	27.6	723	23.1	19.6	27.0	717	27.5	24.0	31.3	739
SEX																
Male	23.9	21.7	26.2	2,104	27.2	22.0	33.2	318	23.0	17.9	29.2	315	26.0	20.9	31.9	308
Female	24.4	22.6	26.3	2,987	20.2	15.9	25.3	405	23.2	18.8	28.2	402	29.1	24.6	34.1	431
AGE																
18-24	9.4	6.5	13.4	292	*	*	*	*	*	*	*	*	*	*	*	*
25-34	22.9	19.5	26.8	743	29.5	19.6	41.8	76	22.5	14.4	33.5	99	20.5	14.2	28.6	131
35-44	28.1	24.7	31.7	876	24.1	17.0	32.9	138	33.5	24.5	43.8	107	35.9	26.9	46.0	124
45-54	30.4	26.9	34.1	1,010	26.3	18.7	35.6	138	29.5	22.0	38.2	153	32.9	25.2	41.5	145
55-64	31.5	28.2	35.0	946	26.0	19.3	34.0	150	28.8	21.4	37.4	141	33.5	25.0	43.3	116
65+	21.3	18.8	24.2	1,198	21.3	15.5	28.5	193	19.7	13.9	27.1	180	28.5	21.8	36.4	174
18-34	16.8	14.3	19.6	1,035	22.2	14.8	31.9	102	14.9	9.2	23.4	132	17.6	12.2	24.7	176
35-54	29.2	26.8	31.8	1,886	25.3	19.9	31.6	276	31.2	25.3	37.8	260	34.5	28.4	41.1	269
55+	26.0	23.9	28.3	2,144	23.5	19.0	28.7	343	23.6	18.8	29.1	321	30.8	25.3	36.8	290
SEX and AGE																
Male																
18-34	15.2	11.8	19.4	416	*	*	*	*	*	*	*	*	16.0	8.8	27.4	75
35-54	31.3	27.6	35.3	811	34.0	25.0	44.2	115	32.8	24.1	42.9	116	34.5	25.7	44.5	119
55+	24.5	21.4	27.9	873	26.1	19.6	33.8	155	22.6	16.1	30.8	150	27.5	19.6	37.1	114
Female																
18-34	18.5	15.2	22.4	619	24.6	14.0	39.4	54	15.5	8.4	26.7	84	19.6	12.6	29.0	101
35-54	26.9	24.0	30.1	1,075	16.5	11.3	23.5	161	29.5	22.2	38.1	144	34.4	26.5	43.2	150
55+	27.5	24.7	30.5	1,271	21.0	15.1	28.4	188	24.5	18.1	32.4	171	33.8	26.6	41.7	176
INCOME																
Less than \$15,000	29.5	24.1	35.5	492	50.1	36.6	63.5	75	23.3	14.9	34.5	83	44.7	31.0	59.1	82
\$15,000 - \$24,999	26.7	23.1	30.7	833	29.5	20.3	40.7	123	19.9	12.7	29.9	123	29.1	21.3	38.2	138
\$25,000 - \$34,999	26.2	22.3	30.6	636	20.7	12.7	31.9	87	28.5	19.3	40.0	102	30.5	21.2	41.8	96
\$35,000 - \$49,999	26.3	22.9	29.9	880	28.4	20.7	37.7	131	25.1	17.4	34.9	127	21.8	14.8	31.0	116
\$50,000+	22.6	20.3	25.2	1,720	15.3	10.9	20.9	241	24.6	18.7	31.8	201	27.8	21.4	35.1	221
EMPLOYMENT																
Employed	24.9	23.1	26.8	2,989	22.8	18.3	28.1	393	25.0	20.2	30.4	404	28.9	24.3	34.0	438
Unemployed	24.3	15.3	36.2	129	*	*	*	*	*	*	*	*	*	*	*	*
Other**	22.7	20.5	25.0	1,964	24.7	19.4	30.8	304	22.1	16.9	28.4	290	25.5	20.3	31.4	284
EDUCATION																
K-11th Grade	28.4	22.9	34.5	400	23.2	12.3	39.2	56	24.0	12.9	40.2	57	30.0	20.5	41.6	85
12th Grade or GED	23.9	21.4	26.7	1,518	27.4	21.0	35.0	228	23.0	16.9	30.5	237	28.5	22.4	35.5	247
Some College	27.3	24.7	30.0	1,656	23.9	18.5	30.4	260	25.1	19.1	32.2	208	31.9	25.3	39.3	223
College Graduate+	19.5	17.1	22.1	1,511	18.3	12.6	25.9	179	20.7	15.2	27.6	214	18.8	13.2	26.0	183

*Figure not reliable by BRFSS standards (n<50)

**Other includes students, homemakers, retirees, and persons unable to work

Obesity

Idaho adults who were obese (BMI ≥ 30), 2006

	Public Health District															
	District 4			District 5			District 6			District 7						
	%	95% CI		n	%	95% CI		n	%	95% CI		n	%	95% CI		n
TOTAL	22.1	18.8	25.7	737	24.5	20.9	28.5	717	27.2	23.7	31.0	736	22.7	19.4	26.4	722
SEX																
Male	18.9	14.4	24.6	275	24.9	19.4	31.5	275	26.5	21.5	32.3	318	25.5	20.3	31.6	295
Female	25.4	21.2	30.1	462	24.0	19.7	28.9	442	27.9	23.3	33.0	418	19.8	16.1	24.2	427
AGE																
18-24	*	*	*	*	*	*	*	*	13.8	6.6	26.6	53	5.9	2.1	15.7	62
25-34	18.8	12.0	28.4	95	23.6	15.5	34.1	93	26.2	18.4	35.7	114	26.6	18.5	36.7	135
35-44	24.2	17.7	32.0	163	29.0	20.7	39.0	113	35.1	26.7	44.6	116	23.1	16.0	32.3	115
45-54	30.1	21.8	39.9	141	34.7	26.2	44.4	137	29.3	22.3	37.4	161	30.9	23.0	40.1	135
55-64	30.6	23.1	39.4	145	29.9	22.0	39.2	135	39.6	30.7	49.2	126	35.1	26.9	44.4	133
65+	19.7	13.5	27.7	144	16.9	12.3	22.9	205	22.8	16.4	30.8	165	19.8	13.4	28.3	137
18-34	13.2	8.6	19.9	137	17.5	10.9	26.8	124	20.0	14.2	27.4	167	15.8	10.7	22.6	197
35-54	26.9	21.5	33.0	304	32.0	25.8	38.8	250	32.0	26.5	38.2	277	27.2	21.6	33.5	250
55+	25.2	20.1	31.1	289	22.5	18.0	27.8	340	30.4	24.9	36.6	291	27.1	21.7	33.4	270
SEX and AGE																
Male																
18-34	*	*	*	*	*	*	*	*	20.7	12.5	32.4	73	19.2	11.0	31.4	77
35-54	27.7	19.7	37.5	119	33.7	24.6	44.2	103	30.6	22.9	39.5	130	30.5	22.2	40.5	109
55+	20.4	13.5	29.6	109	20.5	13.9	29.1	122	29.0	20.8	38.8	115	28.4	20.3	38.3	108
Female																
18-34	20.2	12.9	30.2	91	15.8	9.3	25.6	75	19.3	12.1	29.3	94	12.4	7.6	19.4	120
35-54	26.0	19.6	33.6	185	30.1	22.5	39.1	147	33.6	25.9	42.2	147	23.4	16.9	31.5	141
55+	29.8	22.9	37.6	180	24.4	18.7	31.2	218	31.7	24.7	39.7	176	25.9	19.2	34.0	162
INCOME																
Less than \$15,000	*	*	*	*	25.6	14.9	40.4	75	14.9	8.4	24.9	66	28.9	16.6	45.3	68
\$15,000 - \$24,999	26.8	17.4	38.9	86	23.3	15.8	33.1	122	29.3	21.0	39.3	125	25.3	17.5	35.1	116
\$25,000 - \$34,999	21.2	13.4	32.1	87	26.9	17.4	39.1	93	30.9	21.1	42.7	93	31.6	21.3	44.0	78
\$35,000 - \$49,999	26.2	18.5	35.7	133	23.6	16.6	32.4	134	35.0	26.2	45.0	122	24.3	16.9	33.5	117
\$50,000+	22.0	17.2	27.8	311	27.2	20.3	35.3	219	26.1	20.8	32.2	258	19.6	14.9	25.3	269
EMPLOYMENT																
Employed	21.9	17.9	26.4	463	26.2	21.4	31.6	422	28.1	23.7	32.9	443	25.1	20.8	29.9	426
Unemployed	*	*	*	*	*	*	*	*	*	*	*	*	*	*	*	*
Other**	21.0	16.0	27.0	255	21.0	16.1	26.9	280	26.5	20.8	33.1	276	19.0	14.0	25.2	275
EDUCATION																
K-11th Grade	*	*	*	*	34.5	21.6	50.1	84	23.6	12.8	39.2	51	*	*	*	*
12th Grade or GED	19.8	13.9	27.5	160	20.6	15.3	27.3	223	25.2	19.3	32.0	222	23.5	17.3	31.0	201
Some College	25.1	19.3	32.0	248	30.7	24.3	37.9	230	34.1	27.4	41.5	235	23.6	18.4	29.8	252
College Graduate+	19.9	15.2	25.6	292	16.0	10.9	22.8	179	22.4	17.1	28.7	226	19.9	14.3	26.9	238

*Figure not reliable by BRFSS standards (n<50)

**Other includes students, homemakers, retirees, and persons unable to work

Cigarette Smoking

Idaho adults who smoked cigarettes, 2006

	Statewide			Public Health District												
				District 1			District 2			District 3						
	%	95% CI		n	%	95% CI		n	%	95% CI		n	%	95% CI		n
TOTAL	16.8	15.5	18.2	5,328	19.2	15.8	23.1	747	21.8	17.3	27.0	745	20.9	17.7	24.5	785
SEX																
Male	18.7	16.5	21.0	2,125	21.5	16.3	27.8	321	25.6	18.3	34.7	314	24.8	19.7	30.6	310
Female	15.0	13.5	16.6	3,203	16.9	12.9	21.8	426	17.9	13.8	22.8	431	17.1	13.4	21.5	475
AGE																
18-24	21.8	16.7	27.8	308	*	*	*	*	*	*	*	*	17.6	9.0	31.6	51
25-34	20.0	16.6	23.8	779	22.1	13.7	33.7	80	29.5	19.2	42.4	103	27.1	19.4	36.3	141
35-44	18.8	16.0	21.9	918	23.3	16.5	31.9	142	18.2	11.8	27.2	116	28.8	20.7	38.6	131
45-54	16.9	14.4	19.6	1,059	15.7	10.3	23.3	146	23.5	17.1	31.5	155	21.2	15.2	28.7	155
55-64	14.6	12.3	17.2	991	23.7	17.2	31.6	154	14.8	9.4	22.4	149	18.9	12.2	28.2	120
65+	8.2	6.5	10.2	1,236	7.9	4.6	13.2	195	5.8	3.3	10.0	184	8.8	5.2	14.4	181
18-34	20.8	17.7	24.2	1,087	23.5	15.1	34.8	106	34.6	23.8	47.2	137	23.1	16.9	30.7	192
35-54	17.8	15.9	19.9	1,977	19.3	14.7	24.8	288	21.1	16.3	26.8	271	25.2	19.9	31.3	286
55+	11.2	9.7	12.8	2,227	15.3	11.6	19.9	349	9.7	6.8	13.7	333	13.3	9.5	18.4	301
SEX and AGE																
Male																
18-34	24.0	19.2	29.6	424	*	*	*	*	*	*	*	*	25.8	16.6	37.9	77
35-54	17.7	14.9	20.9	819	19.8	13.1	28.8	117	21.5	14.6	30.7	116	29.9	21.7	39.6	119
55+	13.4	11.0	16.2	876	16.9	11.5	24.3	155	10.0	6.1	16.1	149	16.7	10.6	25.3	114
Female																
18-34	17.3	14.0	21.3	663	18.7	9.3	34.0	58	24.8	15.4	37.5	89	20.2	12.9	30.1	115
35-54	18.0	15.6	20.6	1,158	18.8	13.3	25.9	171	20.6	14.6	28.2	155	20.3	14.3	27.9	167
55+	9.2	7.6	11.1	1,351	13.8	9.4	20.0	194	9.4	5.7	15.3	184	10.5	6.3	16.9	187
INCOME																
Less than \$15,000	27.3	21.4	34.2	524	36.4	24.3	50.6	76	31.1	19.9	44.9	85	26.5	17.1	38.6	91
\$15,000 - \$24,999	23.2	19.7	27.2	884	27.7	18.6	39.0	124	35.4	22.1	51.3	130	22.2	15.2	31.1	144
\$25,000 - \$34,999	20.3	16.2	25.0	654	18.0	8.5	34.1	91	24.9	15.8	36.9	103	31.5	21.5	43.6	101
\$35,000 - \$49,999	16.9	13.9	20.4	912	16.5	10.3	25.3	135	17.6	11.1	26.9	131	19.8	12.6	29.7	123
\$50,000+	10.8	9.1	12.8	1,753	13.1	9.2	18.4	244	7.5	4.4	12.3	202	13.0	8.9	18.6	230
EMPLOYMENT																
Employed	17.6	15.8	19.4	3,103	19.0	14.7	24.4	405	23.0	16.8	30.5	414	22.4	18.3	27.2	466
Unemployed	36.1	24.9	49.1	138	*	*	*	*	*	*	*	*	*	*	*	*
Other**	13.4	11.7	15.4	2,074	17.2	12.5	23.1	315	17.1	12.4	23.2	307	16.2	11.6	22.1	299
EDUCATION																
K-11th Grade	30.9	25.0	37.5	447	39.3	23.2	58.3	56	51.0	31.8	70.0	64	38.8	27.8	51.1	95
12th Grade or GED	23.1	20.2	26.2	1,597	23.3	17.2	30.8	232	23.4	17.0	31.4	244	23.8	18.2	30.5	264
Some College	14.4	12.5	16.6	1,723	16.0	11.8	21.4	270	18.2	12.8	25.2	218	19.2	14.2	25.5	235
College Graduate+	8.0	6.5	9.9	1,554	9.5	5.6	15.7	189	8.7	5.3	14.0	218	7.4	4.3	12.3	190

*Figure not reliable by BRFSS standards (n<50)

**Other includes students, homemakers, retirees, and persons unable to work

Cigarette Smoking

Idaho adults who smoked cigarettes, 2006

	Public Health District															
	District 4				District 5				District 6				District 7			
	%	95% CI		n	%	95% CI		n	%	95% CI		n	%	95% CI		n
TOTAL	15.3	12.4	18.9	775	18.3	14.8	22.3	753	15.0	12.3	18.2	764	9.3	7.3	11.8	759
SEX																
Male	15.6	11.0	21.7	282	19.6	14.1	26.7	279	17.2	13.1	22.3	319	10.5	7.3	15.0	300
Female	15.1	11.7	19.3	493	16.9	13.2	21.3	474	12.9	9.7	17.0	445	8.1	6.0	11.0	459
AGE																
18-24	*	*	*	*	*	*	*	*	20.0	11.4	32.9	53	6.6	2.5	16.3	64
25-34	19.2	11.8	29.5	97	19.8	12.8	29.3	101	14.0	8.6	21.9	117	10.3	6.3	16.4	140
35-44	14.7	9.7	21.8	167	17.6	11.5	26.2	118	15.1	9.6	22.9	120	15.4	10.0	22.9	124
45-54	14.8	9.6	22.1	149	17.8	12.0	25.5	143	18.6	13.2	25.6	167	11.2	6.8	17.9	144
55-64	10.3	6.3	16.4	153	12.2	7.4	19.4	142	13.8	8.8	21.0	134	8.3	4.7	14.3	139
65+	9.9	5.6	17.1	153	10.1	6.6	15.1	211	7.8	4.4	13.3	170	3.8	1.6	9.2	142
18-34	20.0	13.3	28.9	143	26.7	18.1	37.4	135	17.0	11.6	24.1	170	8.4	5.1	13.4	204
35-54	14.8	11.0	19.6	316	17.7	13.3	23.2	261	16.9	12.9	22.0	287	13.2	9.6	18.0	268
55+	10.1	7.0	14.5	306	11.0	7.9	15.1	353	10.5	7.4	14.8	304	6.0	3.7	9.6	281
SEX and AGE																
Male																
18-34	*	*	*	*	31.0	17.8	48.3	52	20.7	12.6	32.2	72	12.4	6.6	22.2	79
35-54	13.2	8.0	21.1	122	15.3	9.2	24.4	104	18.4	12.6	26.1	130	10.4	5.9	17.7	111
55+	13.7	8.3	21.9	110	12.9	7.8	20.6	122	11.2	6.7	18.3	117	7.9	4.1	14.7	109
Female																
18-34	20.1	12.6	30.5	95	21.9	13.2	34.1	83	13.2	7.3	22.8	98	4.4	2.3	8.3	125
35-54	16.4	11.5	22.9	194	20.1	14.4	27.4	157	15.4	10.3	22.5	157	16.1	10.9	23.1	157
55+	7.0	4.0	11.8	196	9.4	6.3	13.6	231	9.9	6.1	15.6	187	4.2	2.1	8.3	172
INCOME																
Less than \$15,000	*	*	*	*	25.5	15.2	39.5	79	22.0	11.7	37.6	73	8.6	4.4	16.0	74
\$15,000 - \$24,999	21.7	13.4	33.3	95	22.5	14.9	32.5	132	21.4	14.5	30.4	134	13.8	8.7	21.2	125
\$25,000 - \$34,999	13.4	6.4	25.8	89	26.3	15.2	41.4	97	16.8	9.9	27.0	95	14.1	7.6	24.7	78
\$35,000 - \$49,999	17.4	10.8	26.8	139	21.0	13.8	30.5	137	14.9	8.7	24.3	124	9.0	4.9	15.9	123
\$50,000+	10.9	7.5	15.6	318	11.7	6.7	19.8	225	11.7	8.0	16.7	258	5.3	3.1	9.0	276
EMPLOYMENT																
Employed	14.8	11.2	19.3	481	19.9	15.3	25.4	440	17.1	13.6	21.2	455	10.8	8.0	14.4	442
Unemployed	*	*	*	*	*	*	*	*	*	*	*	*	*	*	*	*
Other**	13.1	9.1	18.5	273	13.1	9.3	18.2	296	10.3	6.7	15.5	290	6.8	4.3	10.6	294
EDUCATION																
K-11th Grade	*	*	*	*	22.0	12.5	35.7	99	36.0	22.1	52.7	55	*	*	*	*
12th Grade or GED	25.8	17.9	35.7	174	25.8	18.8	34.3	234	18.9	13.8	25.3	234	16.9	11.8	23.7	215
Some College	14.2	9.9	20.0	257	14.6	9.8	21.2	238	13.0	8.8	18.9	242	7.0	4.5	10.7	263
College Graduate+	8.3	5.3	12.7	303	9.3	5.7	14.8	180	7.8	5.0	11.9	231	5.5	3.0	9.7	243

*Figure not reliable by BRFSS standards (n<50)

**Other includes students, homemakers, retirees, and persons unable to work

Smokeless Tobacco Use

Idaho adults who used smokeless tobacco, 2006

	Statewide			Public Health District												
				District 1			District 2			District 3						
	%	95% CI		n	%	95% CI		n	%	95% CI		n	%	95% CI		n
TOTAL	4.3	3.5	5.2	5,341	6.2	4.2	9.1	750	5.6	3.8	8.2	747	4.1	2.7	6.2	789
SEX																
Male	8.5	7.0	10.3	2,129	12.6	8.5	18.1	321	11.0	7.4	16.0	316	8.2	5.4	12.3	311
Female	0.1	0.0	0.2	3,212	0.1	0.0	0.8	429	0.0	0.0	0.0	431	0.1	0.0	0.7	478
AGE																
18-24	6.0	3.3	10.7	309	*	*	*	*	*	*	*	*	0.0	0.0	0.0	51
25-34	6.5	4.6	9.0	779	13.2	7.1	23.2	80	7.8	3.5	16.6	103	11.0	6.1	19.1	141
35-44	5.3	4.0	7.1	921	11.0	6.3	18.4	142	10.3	5.5	18.4	116	6.0	2.6	13.0	133
45-54	4.4	3.0	6.4	1,059	3.7	1.4	9.2	146	8.2	4.1	15.6	155	2.5	1.0	6.0	155
55-64	1.6	0.9	3.2	993	1.2	0.4	3.8	155	1.2	0.3	5.0	149	2.8	0.8	9.2	120
65+	1.2	0.6	2.3	1,244	2.1	0.6	7.1	197	2.8	1.2	6.4	186	0.0	0.0	0.0	183
18-34	6.3	4.5	8.6	1,088	10.9	5.5	20.3	106	5.6	2.3	12.8	137	6.3	3.4	11.4	192
35-54	4.8	3.8	6.1	1,980	7.1	4.4	11.2	288	9.2	5.8	14.2	271	4.3	2.2	8.1	288
55+	1.4	0.9	2.2	2,237	1.7	0.7	4.2	352	2.1	1.0	4.3	335	1.3	0.4	4.2	303
SEX and AGE																
Male																
18-34	12.1	8.8	16.5	425	*	*	*	*	*	*	*	*	12.3	6.7	21.7	77
35-54	9.4	7.4	11.8	819	14.4	9.0	22.4	117	18.0	11.5	27.0	116	8.1	4.2	15.2	120
55+	2.9	1.8	4.7	879	3.2	1.2	8.3	155	4.4	2.1	9.0	151	2.7	0.8	8.9	114
Female																
18-34	0.0	0.0	0.0	663	0.0	0.0	0.0	58	0.0	0.0	0.0	89	0.0	0.0	0.0	115
35-54	0.2	0.1	0.6	1,161	0.0	0.0	0.0	171	0.0	0.0	0.0	155	0.3	0.0	2.0	168
55+	0.1	0.0	0.4	1,358	0.3	0.0	2.1	197	0.0	0.0	0.0	184	0.0	0.0	0.0	189
INCOME																
Less than \$15,000	4.4	1.6	11.5	524	11.4	4.5	26.2	76	1.5	0.4	5.8	85	3.0	0.6	14.1	92
\$15,000 - \$24,999	2.6	1.6	4.2	888	5.1	2.1	11.5	126	3.7	1.5	9.1	131	3.5	1.2	9.8	145
\$25,000 - \$34,999	5.2	2.8	9.5	655	9.9	2.7	30.6	91	2.1	0.5	9.0	103	1.8	0.4	7.6	101
\$35,000 - \$49,999	5.5	4.0	7.7	914	4.8	2.1	10.4	135	14.0	8.1	23.2	132	6.1	2.3	15.4	123
\$50,000+	4.5	3.4	5.9	1,755	5.9	3.3	10.5	244	4.9	2.5	9.5	202	4.9	2.5	9.3	232
EMPLOYMENT																
Employed	5.6	4.6	6.9	3,108	8.3	5.2	12.8	406	8.1	5.2	12.4	414	6.0	3.9	9.2	467
Unemployed	6.4	1.4	25.3	137	*	*	*	*	*	*	*	*	*	*	*	*
Other**	1.4	0.9	2.3	2,083	3.2	1.5	6.9	317	1.7	0.8	3.8	309	0.6	0.1	2.9	302
EDUCATION																
K-11th Grade	4.2	2.0	8.5	450	12.3	3.3	36.7	58	0.0	0.0	0.0	64	7.2	2.9	17.1	95
12th Grade or GED	6.6	4.9	8.8	1,601	7.0	4.0	12.0	232	9.3	5.3	15.7	245	3.7	1.7	7.6	265
Some College	3.1	2.3	4.3	1,727	5.7	3.2	10.0	271	6.2	3.2	11.8	218	3.7	1.7	8.2	237
College Graduate+	3.2	2.1	4.7	1,556	3.2	1.3	8.1	189	2.7	1.2	5.9	219	3.2	1.3	7.7	191

*Figure not reliable by BRFSS standards (n<50)

**Other includes students, homemakers, retirees, and persons unable to work

Smokeless Tobacco Use

Idaho adults who used smokeless tobacco, 2006

	Public Health District															
	District 4				District 5				District 6				District 7			
	%	95% CI		n	%	95% CI		n	%	95% CI		n	%	95% CI		n
TOTAL	3.9	2.3	6.4	774	4.5	2.6	7.5	754	3.6	2.2	5.8	768	2.6	1.5	4.6	759
SEX																
Male	7.6	4.5	12.6	281	8.6	5.0	14.4	280	7.4	4.6	11.6	320	5.4	3.0	9.3	300
Female	0.0	0.0	0.0	493	0.4	0.1	1.6	474	0.0	0.0	0.0	448	0.0	0.0	0.0	459
AGE																
18-24	*	*	*	*	*	*	*	*	9.5	4.0	20.8	54	4.2	1.1	15.4	64
25-34	4.1	1.3	11.8	97	6.1	2.5	14.2	101	1.7	0.4	6.8	117	3.5	1.4	8.4	140
35-44	1.6	0.5	5.1	167	6.8	3.2	14.0	118	5.8	2.9	11.3	121	3.3	1.2	8.7	124
45-54	6.3	2.8	13.3	148	4.6	2.1	9.7	143	3.8	1.6	8.9	168	0.8	0.1	5.5	144
55-64	2.3	0.6	9.0	154	0.5	0.1	3.7	142	0.0	0.0	0.0	134	2.2	0.7	7.0	139
65+	2.0	0.6	6.5	153	0.0	0.0	0.0	212	0.0	0.0	0.0	171	1.1	0.2	7.6	142
18-34	5.4	2.1	13.1	143	7.5	3.1	17.3	135	5.5	2.6	11.4	171	3.9	1.6	9.0	204
35-54	3.8	1.9	7.3	315	5.7	3.3	9.6	261	4.8	2.8	8.1	289	2.0	0.8	4.8	268
55+	2.2	0.9	5.4	307	0.2	0.0	1.7	354	0.0	0.0	0.0	305	1.7	0.6	4.5	281
SEX and AGE																
Male																
18-34	*	*	*	*	14.4	6.0	31.0	52	10.9	5.2	21.8	73	7.9	3.3	17.8	79
35-54	7.3	3.7	13.8	121	10.2	5.7	17.7	104	9.5	5.6	15.9	130	4.0	1.6	9.4	111
55+	4.7	1.8	11.3	110	0.5	0.1	3.6	123	0.0	0.0	0.0	117	3.5	1.3	9.3	109
Female																
18-34	0.0	0.0	0.0	95	0.0	0.0	0.0	83	0.0	0.0	0.0	98	0.0	0.0	0.0	125
35-54	0.0	0.0	0.0	194	1.0	0.2	4.4	157	0.0	0.0	0.0	159	0.0	0.0	0.0	157
55+	0.0	0.0	0.0	197	0.0	0.0	0.0	231	0.0	0.0	0.0	188	0.0	0.0	0.0	172
INCOME																
Less than \$15,000	*	*	*	*	0.0	0.0	0.0	79	1.7	0.2	11.1	73	0.0	0.0	0.0	74
\$15,000 - \$24,999	1.5	0.2	10.1	95	0.0	0.0	0.0	132	2.1	0.5	8.2	134	1.6	0.4	6.6	125
\$25,000 - \$34,999	3.0	0.4	18.5	89	11.1	3.4	30.4	98	5.1	1.6	15.6	95	2.9	0.7	11.0	78
\$35,000 - \$49,999	2.8	0.8	8.9	139	7.4	3.7	14.1	137	6.8	2.6	16.6	125	3.3	1.2	8.8	123
\$50,000+	5.0	2.8	8.8	317	3.8	1.9	7.7	225	3.4	1.6	7.1	259	2.0	0.8	4.7	276
EMPLOYMENT																
Employed	4.4	2.6	7.4	482	6.8	4.0	11.4	440	4.5	2.8	7.3	457	3.5	1.9	6.3	442
Unemployed	*	*	*	*	*	*	*	*	*	*	*	*	*	*	*	*
Other**	0.9	0.3	3.0	272	0.0	0.0	0.0	297	2.3	0.6	8.3	292	1.5	0.3	6.6	294
EDUCATION																
K-11th Grade	*	*	*	*	0.0	0.0	0.0	99	2.8	0.4	17.2	56	*	*	*	*
12th Grade or GED	5.6	1.9	15.5	174	9.7	4.8	18.5	235	7.2	4.1	12.2	235	6.1	2.7	13.2	215
Some College	2.4	1.0	5.5	257	1.7	0.6	4.7	238	1.9	0.4	9.0	243	1.6	0.7	3.9	263
College Graduate+	4.2	2.0	8.4	302	4.0	1.7	8.7	180	1.6	0.6	4.4	232	1.1	0.3	4.2	243

*Figure not reliable by BRFSS standards (n<50)

**Other includes students, homemakers, retirees, and persons unable to work

Binge Drinking

Idaho adults who were binge drinkers (males who consumed 5+ drinks and females who consumed 4+ drinks on an occasion in the last 30 days), 2006

	Statewide			Public Health District												
				District 1			District 2			District 3						
	%	95% CI		n	%	95% CI		n	%	95% CI		n	%	95% CI		n
TOTAL	14.8	13.4	16.3	5,258	17.4	13.9	21.5	740	19.6	15.2	24.9	727	10.4	8.1	13.2	775
SEX																
Male	19.9	17.5	22.5	2,088	19.0	14.1	25.1	315	28.4	20.9	37.4	305	13.0	9.3	18.0	306
Female	9.7	8.3	11.3	3,170	15.8	11.2	21.8	425	10.6	7.6	14.7	422	7.8	5.4	11.1	469
AGE																
18-24	26.6	20.8	33.4	304	*	*	*	*	*	*	*	*	13.2	6.1	26.5	50
25-34	18.5	15.0	22.7	773	21.2	13.0	32.7	80	27.6	17.0	41.5	102	12.6	7.7	20.1	141
35-44	17.0	14.3	20.0	901	19.3	13.1	27.5	138	26.3	18.4	36.0	114	15.1	9.5	23.3	129
45-54	15.3	12.9	18.0	1,054	20.0	14.0	27.7	145	19.0	13.0	26.8	154	12.9	8.3	19.6	154
55-64	7.1	5.4	9.2	981	9.9	5.8	16.2	155	9.8	6.0	15.7	145	4.8	1.9	11.4	117
65+	3.0	2.0	4.5	1,211	2.0	0.8	4.9	192	2.5	1.1	5.3	175	1.6	0.5	5.3	178
18-34	22.2	18.8	26.0	1,077	29.0	19.4	40.8	106	30.5	20.0	43.5	136	12.9	8.3	19.4	191
35-54	16.1	14.3	18.1	1,955	19.6	15.2	25.1	283	22.3	17.3	28.4	268	14.1	10.2	19.1	283
55+	4.9	3.9	6.1	2,192	5.7	3.6	9.0	347	5.7	3.7	8.6	320	3.0	1.4	6.2	295
SEX and AGE																
Male																
18-34	29.3	23.8	35.5	418	*	*	*	*	*	*	*	*	13.9	7.2	24.9	77
35-54	20.7	17.7	24.0	808	21.0	14.4	29.6	113	29.6	21.4	39.4	115	17.8	11.6	26.3	119
55+	7.3	5.5	9.7	857	8.5	4.9	14.4	153	5.3	2.8	10.0	141	5.4	2.3	12.0	110
Female																
18-34	14.8	11.4	19.1	659	29.1	16.1	46.8	58	11.7	5.5	23.4	88	11.8	6.7	20.0	114
35-54	11.4	9.5	13.7	1,147	18.4	12.8	25.7	170	14.7	9.8	21.5	153	10.2	6.2	16.2	164
55+	2.7	1.9	3.8	1,335	3.1	1.3	7.2	194	6.0	3.4	10.2	179	1.0	0.2	4.2	185
INCOME																
Less than \$15,000	12.8	7.2	21.8	518	14.1	7.5	24.8	76	11.8	5.3	24.3	80	3.8	1.1	12.7	90
\$15,000 - \$24,999	16.0	12.3	20.6	875	19.5	10.4	33.6	125	30.5	16.5	49.3	125	3.5	1.3	8.6	142
\$25,000 - \$34,999	13.6	10.3	17.7	649	14.0	7.2	25.3	90	14.1	7.3	25.5	103	12.5	7.3	20.5	101
\$35,000 - \$49,999	16.5	13.4	20.1	903	18.3	11.7	27.4	134	23.6	15.5	34.3	131	14.2	8.2	23.5	122
\$50,000+	15.8	13.7	18.2	1,740	18.2	13.0	25.0	242	19.3	14.0	26.1	201	13.9	9.5	20.0	229
EMPLOYMENT																
Employed	18.1	16.4	20.1	3,067	19.4	15.3	24.2	401	25.6	19.2	33.1	408	11.8	8.8	15.6	461
Unemployed	21.6	10.4	39.4	136	*	*	*	*	*	*	*	*	*	*	*	*
Other**	7.5	5.7	9.8	2,042	13.4	7.8	22.0	313	10.5	5.8	18.3	295	7.2	4.1	12.4	295
EDUCATION																
K-11th Grade	20.1	14.1	27.8	439	19.9	8.9	38.7	57	32.4	14.4	57.8	61	15.0	7.8	26.9	94
12th Grade or GED	15.8	13.3	18.7	1,571	17.1	11.3	25.0	228	14.5	9.0	22.5	240	7.6	4.9	11.6	259
Some College	13.6	11.5	16.1	1,702	17.7	12.1	25.3	267	25.9	18.5	35.0	212	13.0	8.5	19.3	231
College Graduate+	13.1	10.7	15.8	1,541	16.1	10.7	23.5	188	13.1	8.4	19.7	214	8.0	4.7	13.3	190

*Figure not reliable by BRFSS standards (n<50)

**Other includes students, homemakers, retirees, and persons unable to work

Note: Definition changed to account for gender differences in 2006.

Binge Drinking

Idaho adults who were binge drinkers (males who consumed 5+ drinks and females who consumed 4+ drinks on an occasion in the last 30 days), 2006

	Public Health District															
	District 4				District 5				District 6				District 7			
	%	95% CI		n	%	95% CI		n	%	95% CI		n	%	95% CI		n
TOTAL	18.0	14.5	22.1	762	18.2	14.4	22.8	747	10.4	7.9	13.5	754	7.5	5.7	9.8	753
SEX																
Male	24.2	18.2	31.3	276	26.3	19.8	34.0	275	16.6	12.2	22.2	314	11.1	7.9	15.4	297
Female	11.7	8.6	15.9	486	10.4	7.0	15.1	472	4.4	2.5	7.5	440	4.0	2.5	6.2	456
AGE																
18-24	*	*	*	*	*	*	*	*	24.2	14.3	37.9	51	4.8	1.8	12.6	64
25-34	21.7	13.7	32.7	95	32.9	21.3	47.2	100	8.6	4.4	16.2	115	7.9	4.4	13.8	140
35-44	16.8	11.4	24.1	163	21.9	14.6	31.5	115	13.5	8.5	20.7	118	9.9	5.7	16.7	124
45-54	14.8	9.7	21.9	147	17.3	11.6	25.0	143	10.1	6.0	16.5	168	13.5	8.5	20.9	143
55-64	8.1	4.3	14.8	153	8.7	4.9	14.9	142	0.8	0.2	3.3	132	5.4	2.6	10.8	137
65+	5.8	2.8	11.7	150	1.8	0.5	5.5	210	2.8	0.8	9.3	167	2.5	0.7	8.9	139
18-34	29.8	21.3	40.0	141	31.3	21.5	43.1	133	16.2	10.7	23.8	166	6.3	3.7	10.6	204
35-54	15.9	12.0	20.8	310	19.4	14.6	25.4	258	11.7	8.3	16.2	286	11.8	8.2	16.5	267
55+	7.0	4.3	11.1	303	4.9	2.9	8.0	352	1.9	0.7	5.2	299	3.9	2.1	7.3	276
SEX and AGE																
Male																
18-34	*	*	*	*	44.4	28.5	61.6	50	24.8	15.3	37.5	70	9.2	4.6	17.3	79
35-54	19.5	13.3	27.7	119	27.8	19.5	38.0	102	18.6	12.6	26.4	130	16.8	10.8	25.2	110
55+	10.9	6.0	18.9	110	6.2	3.0	12.3	122	3.7	1.2	10.8	114	6.5	3.0	13.2	107
Female																
18-34	19.2	11.6	30.0	95	17.6	8.8	32.0	83	7.8	3.6	16.1	96	3.5	1.5	8.1	125
35-54	12.0	7.9	17.8	191	11.1	7.1	16.9	156	4.6	2.2	9.4	156	6.6	3.8	11.4	157
55+	3.5	1.7	7.1	193	3.7	1.8	7.2	230	0.3	0.0	2.2	185	1.6	0.5	5.2	169
INCOME																
Less than \$15,000	*	*	*	*	17.5	5.1	45.6	79	8.2	2.7	22.5	73	1.5	0.3	6.7	74
\$15,000 - \$24,999	23.3	14.0	36.3	95	17.9	9.1	32.2	132	10.5	5.3	19.7	132	7.8	3.7	15.8	124
\$25,000 - \$34,999	12.5	6.1	23.7	86	22.0	11.6	37.8	97	11.3	4.9	23.9	94	7.6	3.3	16.9	78
\$35,000 - \$49,999	13.4	6.9	24.4	139	25.0	17.4	34.5	135	14.2	8.1	23.7	119	11.2	6.5	18.5	123
\$50,000+	19.2	14.5	24.9	312	15.3	10.5	21.8	225	10.9	7.2	16.1	257	9.1	6.0	13.5	274
EMPLOYMENT																
Employed	20.5	16.5	25.3	473	24.9	19.5	31.2	434	14.7	11.2	19.2	451	11.1	8.3	14.7	439
Unemployed	*	*	*	*	*	*	*	*	*	*	*	*	*	*	*	*
Other**	8.4	4.3	15.5	268	6.2	3.0	12.1	296	2.9	1.0	7.6	284	2.3	1.0	5.4	291
EDUCATION																
K-11th Grade	*	*	*	*	18.6	8.3	36.5	97	11.7	4.0	29.5	54	*	*	*	*
12th Grade or GED	17.0	10.6	26.1	172	27.3	19.6	36.7	232	16.0	10.6	23.4	230	11.9	7.7	18.0	210
Some College	15.1	10.4	21.5	254	13.4	8.9	19.7	236	7.4	4.3	12.3	239	6.2	3.9	9.7	263
College Graduate+	19.2	13.9	26.0	297	11.5	7.0	18.1	180	7.0	4.2	11.4	229	4.6	2.5	8.6	243

*Figure not reliable by BRFSS standards (n<50)

**Other includes students, homemakers, retirees, and persons unable to work

Note: Definition changed to account for gender differences in 2006.

Heavy Drinking

Idaho adults who were heavy drinkers (males who consumed >60 drinks and females who consumed >30 drinks in the last 30 days), 2006

	Statewide			Public Health District								
				District 1			District 2			District 3		
	%	95% CI	n	%	95% CI	n	%	95% CI	n	%	95% CI	n
TOTAL	4.9	4.0 5.9	5,223	6.7	4.8 9.1	731	5.3	3.4 8.2	719	3.1	1.9 5.0	764
SEX												
Male	5.8	4.3 7.6	2,072	7.1	4.5 11.0	310	6.5	3.3 12.3	303	3.6	1.8 7.1	298
Female	4.0	3.2 5.0	3,151	6.3	4.0 9.7	421	4.1	2.6 6.3	416	2.6	1.3 5.0	466
AGE												
18-24	8.8	5.1 14.7	304	*	* *	*	*	* *	*	4.3	1.1 15.7	51
25-34	4.9	3.2 7.2	769	9.6	4.3 20.0	79	14.6	6.3 30.1	100	3.4	1.1 10.2	140
35-44	4.9	3.5 6.7	900	6.1	2.9 12.3	137	6.2	3.0 12.7	114	4.1	1.7 9.1	127
45-54	4.6	3.4 6.3	1,044	5.7	3.1 10.3	144	6.6	3.2 13.1	151	3.6	1.4 8.7	153
55-64	3.6	2.4 5.4	973	7.4	3.4 15.5	152	4.0	1.9 8.4	143	2.4	0.7 7.7	115
65+	2.6	1.8 3.9	1,199	5.9	3.3 10.3	190	1.6	0.6 4.4	174	0.4	0.1 3.0	172
18-34	6.7	4.6 9.5	1,073	7.4	3.7 14.5	105	6.8	2.8 15.5	133	3.8	1.6 9.0	191
35-54	4.7	3.8 5.9	1,944	5.8	3.6 9.3	281	6.4	3.8 10.6	265	3.8	2.1 7.0	280
55+	3.1	2.3 4.1	2,172	6.6	4.0 10.7	342	2.7	1.5 4.9	317	1.3	0.5 3.7	287
SEX and AGE												
Male												
18-34	8.8	5.4 14.0	416	*	* *	*	*	* *	*	3.8	1.0 14.1	77
35-54	4.8	3.5 6.7	801	6.6	3.3 13.1	111	6.9	3.1 14.6	112	4.0	1.6 9.7	117
55+	3.4	2.3 5.0	850	6.8	3.7 12.0	151	1.0	0.2 3.7	143	2.6	0.8 7.9	104
Female												
18-34	4.5	2.7 7.2	657	6.8	2.6 16.8	58	2.0	0.6 6.7	86	3.8	1.3 10.7	114
35-54	4.7	3.5 6.2	1,143	5.1	2.7 9.3	170	6.0	3.2 10.9	153	3.6	1.6 8.1	163
55+	2.8	1.9 4.2	1,322	6.5	2.9 13.8	191	4.2	2.2 8.2	174	0.3	0.1 2.3	183
INCOME												
Less than \$15,000	6.9	2.6 17.2	518	6.5	2.8 14.3	74	4.5	1.8 10.4	82	1.2	0.3 5.0	91
\$15,000 - \$24,999	4.5	2.9 6.8	866	5.2	2.2 11.8	123	9.6	3.5 23.7	122	0.6	0.1 4.4	139
\$25,000 - \$34,999	5.9	3.6 9.6	644	10.6	4.8 21.6	90	3.1	1.3 7.7	103	0.9	0.1 5.8	99
\$35,000 - \$49,999	5.8	4.1 8.1	900	7.5	3.5 15.3	131	4.7	1.7 12.5	131	6.9	2.6 16.9	120
\$50,000+	4.5	3.4 5.8	1,734	6.5	3.8 10.9	240	5.8	3.1 10.7	199	4.8	2.5 9.0	227
EMPLOYMENT												
Employed	5.4	4.4 6.5	3,048	8.4	5.7 12.4	394	6.7	3.8 11.5	401	3.2	1.8 5.5	455
Unemployed	14.9	5.3 35.5	137	*	* *	*	*	* *	*	*	* *	*
Other**	2.9	2.0 4.0	2,026	4.7	2.9 7.5	311	2.9	1.5 5.7	294	2.6	0.8 7.7	289
EDUCATION												
K-11th Grade	7.1	3.4 14.5	437	11.2	4.5 25.0	57	8.7	1.8 33.5	60	0.5	0.1 3.4	90
12th Grade or GED	6.1	4.5 8.4	1,558	6.4	3.8 10.8	226	5.2	2.9 9.4	235	3.0	1.2 7.1	256
Some College	3.4	2.5 4.7	1,694	4.8	2.7 8.4	264	6.1	3.4 10.7	212	4.6	2.1 9.9	228
College Graduate+	4.4	3.3 6.0	1,529	7.9	4.1 14.6	184	2.7	1.1 6.5	212	2.8	1.2 6.2	189

*Figure not reliable by BRFSS standards (n<50)

**Other includes students, homemakers, retirees, and persons unable to work

Note: Definition changed to account for gender differences in 2006.

Heavy Drinking

Idaho adults who were heavy drinkers (males who consumed >60 drinks and females who consumed >30 drinks in the last 30 days), 2006

	Public Health District															
	District 4				District 5				District 6				District 7			
	%	95% CI		n	%	95% CI		n	%	95% CI		n	%	95% CI		n
TOTAL	5.7	3.6	9.0	763	7.6	5.1	11.2	742	2.9	1.8	4.7	757	2.1	1.3	3.2	747
SEX																
Male	7.6	4.0	14.0	278	7.6	4.1	13.6	273	3.8	2.0	7.0	316	2.2	1.2	4.2	294
Female	3.7	2.1	6.5	485	7.6	4.5	12.5	469	2.0	0.9	4.5	441	1.9	1.0	3.5	453
AGE																
18-24	*	*	*	*	*	*	*	*	4.9	1.7	13.6	52	0.0	0.0	0.0	64
25-34	2.8	0.7	10.4	95	5.4	2.1	13.3	99	3.4	1.1	10.1	116	2.9	1.1	7.2	140
35-44	4.5	2.2	9.1	165	8.6	4.4	16.2	115	4.9	2.1	11.1	121	1.1	0.3	4.2	121
45-54	4.3	1.9	9.4	147	7.2	3.9	13.0	143	2.1	0.6	7.0	167	3.6	1.6	7.7	139
55-64	3.4	1.4	7.9	154	2.6	0.9	6.9	139	0.4	0.1	2.9	133	3.5	1.4	8.6	137
65+	2.7	0.8	8.3	148	3.2	1.4	7.1	210	1.0	0.2	4.1	165	2.2	0.8	5.8	140
18-34	9.6	4.4	19.4	141	12.4	6.1	23.6	131	4.2	1.9	8.8	168	1.4	0.5	3.5	204
35-54	4.4	2.6	7.5	312	7.8	5.0	12.2	258	3.4	1.7	6.8	288	2.3	1.2	4.6	260
55+	3.0	1.5	6.1	302	2.9	1.5	5.5	349	0.7	0.2	2.3	298	2.8	1.4	5.5	277
SEX and AGE																
Male																
18-34	*	*	*	*	*	*	*	*	5.6	2.1	14.1	71	1.3	0.3	5.7	79
35-54	4.1	1.8	9.2	121	8.0	3.9	15.6	102	4.1	1.6	10.1	130	1.6	0.5	5.3	108
55+	3.8	1.4	9.9	110	1.7	0.4	6.5	121	0.9	0.2	3.4	115	4.5	2.0	10.0	106
Female																
18-34	4.0	1.2	12.9	95	11.8	4.3	28.6	82	2.7	0.7	9.3	97	1.4	0.4	4.7	125
35-54	4.7	2.3	9.3	191	7.6	4.3	13.3	156	2.7	0.9	7.8	158	3.1	1.4	6.9	152
55+	2.3	0.9	6.1	192	4.0	2.0	7.9	228	0.6	0.1	4.3	183	1.3	0.4	4.3	171
INCOME																
Less than \$15,000	*	*	*	*	1.5	0.4	6.0	78	1.3	0.2	8.7	73	0.7	0.1	4.6	74
\$15,000 - \$24,999	3.6	1.4	8.7	93	8.2	2.5	23.3	132	5.6	2.1	14.5	134	1.5	0.6	4.2	123
\$25,000 - \$34,999	7.9	3.1	18.7	86	10.0	2.7	30.8	96	1.6	0.4	6.4	93	3.6	1.3	9.5	77
\$35,000 - \$49,999	3.8	1.3	10.5	139	9.4	5.1	16.7	136	5.4	2.3	12.1	121	3.9	1.5	9.7	122
\$50,000+	3.9	2.1	7.3	315	7.4	4.5	12.0	223	2.1	0.8	5.2	257	2.3	1.2	4.6	273
EMPLOYMENT																
Employed	4.4	2.7	7.2	476	10.0	6.5	15.1	432	4.4	2.6	7.2	455	2.4	1.5	4.0	435
Unemployed	*	*	*	*	*	*	*	*	*	*	*	*	*	*	*	*
Other**	3.5	1.6	7.1	267	3.3	1.1	9.7	293	0.2	0.0	1.4	283	1.7	0.7	4.0	289
EDUCATION																
K-11th Grade	*	*	*	*	6.0	1.7	18.5	98	5.9	1.7	18.4	56	*	*	*	*
12th Grade or GED	7.6	3.3	16.6	173	13.2	7.3	22.8	230	3.6	1.6	8.1	231	2.9	1.5	5.5	207
Some College	3.3	1.6	6.8	254	2.6	1.1	5.9	233	1.8	0.5	6.0	241	1.6	0.7	3.7	262
College Graduate+	4.9	2.6	8.9	297	7.3	4.1	12.8	179	2.5	1.1	5.5	227	2.2	0.9	4.9	241

*Figure not reliable by BRFSS standards (n<50)

**Other includes students, homemakers, retirees, and persons unable to work

Note: Definition changed to account for gender differences in 2006.

Illicit Drug Use

Idaho adults who used illicit drugs in the last 12 months, 2006

	Statewide			Public Health District												
				District 1			District 2			District 3						
	%	95% CI		n	%	95% CI		n	%	95% CI		n	%	95% CI		n
TOTAL	4.1	3.2	5.1	5,084	4.6	2.8	7.7	717	4.0	2.0	7.8	717	3.6	2.2	5.9	754
SEX																
Male	5.2	3.8	7.0	2,018	4.4	2.1	9.0	308	5.0	1.9	12.5	298	5.4	3.0	9.7	299
Female	3.0	2.1	4.1	3,066	4.9	2.4	9.7	409	3.1	1.3	7.0	419	1.8	0.8	4.3	455
AGE																
18-24	12.6	8.5	18.3	290	*	*	*	*	*	*	*	*	*	*	*	*
25-34	5.1	3.4	7.7	757	5.2	2.1	12.1	79	5.1	1.7	14.5	101	6.0	2.8	12.6	139
35-44	1.6	0.9	2.7	875	1.8	0.5	6.0	134	0.8	0.2	3.2	113	3.0	0.9	9.2	129
45-54	3.6	2.5	5.2	1,018	5.3	2.6	10.5	141	1.3	0.3	5.3	149	2.2	0.7	6.3	151
55-64	1.5	0.8	2.8	950	0.2	0.0	1.3	150	1.8	0.5	7.1	145	2.2	0.6	8.5	114
65+	0.3	0.1	1.0	1,163	0.4	0.1	2.7	186	0.5	0.1	3.6	173	0.0	0.0	0.0	170
18-34	8.5	6.3	11.4	1,047	11.4	5.7	21.7	103	9.7	4.3	20.4	134	6.9	3.5	13.0	184
35-54	2.6	1.9	3.5	1,893	3.7	2.0	6.7	275	1.1	0.4	3.0	262	2.6	1.1	5.8	280
55+	0.9	0.5	1.5	2,113	0.3	0.1	1.3	336	1.1	0.4	3.4	318	1.0	0.3	4.0	284
SEX and AGE																
Male																
18-34	10.6	7.1	15.5	402	*	*	*	*	*	*	*	*	10.4	4.7	21.5	73
35-54	3.3	2.2	5.0	780	4.2	1.8	9.5	111	0.0	0.0	0.0	110	3.9	1.5	9.9	117
55+	1.0	0.4	2.2	832	0.6	0.1	2.6	152	0.8	0.1	5.3	142	1.0	0.1	6.6	109
Female																
18-34	6.4	4.2	9.7	645	13.3	5.4	29.1	58	5.8	1.6	18.9	89	3.2	0.9	10.4	111
35-54	1.8	1.1	3.0	1,113	3.2	1.3	7.7	164	2.2	0.8	6.0	152	1.2	0.3	5.6	163
55+	0.8	0.4	1.6	1,281	0.0	0.0	0.0	184	1.4	0.3	5.6	176	1.0	0.2	7.0	175
INCOME																
Less than \$15,000	8.7	4.1	17.4	493	2.2	0.5	8.5	74	2.3	0.7	7.1	81	1.5	0.2	9.7	84
\$15,000 - \$24,999	5.4	3.5	8.4	833	6.9	2.3	19.4	116	10.8	3.7	27.6	124	1.3	0.3	6.0	138
\$25,000 - \$34,999	3.7	2.0	6.8	625	5.6	1.6	18.3	90	0.0	0.0	0.0	99	2.7	0.8	8.6	95
\$35,000 - \$49,999	4.9	3.1	7.7	884	2.0	0.6	6.5	130	6.5	2.1	18.1	130	8.3	3.5	18.3	119
\$50,000+	2.4	1.6	3.6	1,701	6.0	2.8	12.4	236	2.1	0.6	6.5	194	1.3	0.4	3.8	229
EMPLOYMENT																
Employed	4.1	3.2	5.3	2,977	3.7	2.0	6.6	389	4.9	2.4	9.8	400	4.3	2.4	7.6	449
Unemployed	11.2	4.0	27.6	129	*	*	*	*	*	*	*	*	*	*	*	*
Other**	3.2	2.0	4.9	1,968	5.6	2.2	13.6	303	3.1	0.6	14.1	294	2.5	0.9	7.0	285
EDUCATION																
K-11th Grade	2.8	1.2	6.5	413	1.7	0.2	11.3	54	0.0	0.0	0.0	56	4.5	0.9	19.2	87
12th Grade or GED	5.5	3.6	8.3	1,510	3.9	1.2	11.7	219	5.3	1.9	13.6	240	3.1	1.1	8.0	252
Some College	4.2	2.9	5.9	1,663	6.9	3.4	13.3	264	4.5	1.1	17.3	209	5.5	2.8	10.3	229
College Graduate+	2.8	2.0	4.1	1,491	3.5	1.2	9.4	180	3.6	1.4	9.3	211	1.3	0.3	5.9	185

*Figure not reliable by BRFSS standards (n<50)

**Other includes students, homemakers, retirees, and persons unable to work

Illicit Drug Use

Idaho adults who used illicit drugs in the last 12 months, 2006

	Public Health District															
	District 4				District 5				District 6				District 7			
	%	95% CI		n	%	95% CI		n	%	95% CI		n	%	95% CI		n
TOTAL	5.3	3.3	8.4	728	3.8	2.3	6.2	713	3.8	2.2	6.6	730	1.8	0.8	3.7	725
SEX																
Male	6.4	3.3	12.3	262	5.0	2.7	9.3	263	5.2	2.5	10.3	305	3.2	1.4	7.3	283
Female	4.1	2.2	7.4	466	2.7	1.2	5.8	450	2.5	1.1	5.9	425	0.4	0.1	1.2	442
AGE																
18-24	*	*	*	*	*	*	*	*	16.3	8.1	30.0	51	4.2	1.2	14.2	63
25-34	6.6	2.8	14.8	93	7.0	3.0	15.5	95	1.8	0.5	5.8	113	1.7	0.4	6.5	137
35-44	0.5	0.1	3.6	155	4.4	1.6	11.4	106	1.5	0.4	5.0	118	0.0	0.0	0.0	120
45-54	5.2	2.6	10.2	145	4.6	2.0	10.5	136	1.1	0.3	3.6	161	1.6	0.3	7.8	135
55-64	2.0	0.6	6.6	147	0.6	0.1	4.0	134	1.4	0.2	9.3	128	2.2	0.7	7.1	132
65+	0.7	0.1	4.7	139	0.4	0.1	3.0	206	0.0	0.0	0.0	157	0.0	0.0	0.0	132
18-34	11.5	6.1	20.4	135	6.6	3.1	13.8	127	8.9	4.7	16.3	164	3.0	1.1	8.0	200
35-54	2.8	1.4	5.3	300	4.5	2.4	8.5	242	1.3	0.6	3.0	279	0.8	0.2	4.0	255
55+	1.4	0.5	3.8	286	0.5	0.1	2.0	340	0.7	0.1	4.5	285	1.1	0.3	3.6	264
SEX and AGE																
Male																
18-34	*	*	*	*	*	*	*	*	12.6	5.8	25.2	70	5.8	2.0	15.9	75
35-54	3.4	1.5	7.7	114	6.9	3.2	14.0	97	1.6	0.5	5.1	126	1.3	0.2	8.6	105
55+	1.9	0.5	7.4	101	0.0	0.0	0.0	117	0.0	0.0	0.0	109	2.0	0.5	7.5	102
Female																
18-34	9.7	4.5	19.7	89	5.4	1.7	16.1	79	5.2	1.7	15.0	94	0.4	0.1	3.1	125
35-54	2.1	0.7	5.8	186	2.1	0.6	7.0	145	1.0	0.3	3.4	153	0.3	0.0	2.1	150
55+	0.9	0.2	3.9	185	0.9	0.2	3.6	223	1.2	0.2	8.2	176	0.3	0.1	2.3	162
INCOME																
Less than \$15,000	*	*	*	*	4.4	1.4	12.9	75	7.0	1.4	28.5	68	1.9	0.5	7.8	67
\$15,000 - \$24,999	7.8	3.3	17.3	88	0.9	0.2	3.7	126	5.4	1.9	14.3	125	4.5	1.5	13.1	116
\$25,000 - \$34,999	5.2	1.4	17.6	85	0.9	0.1	6.0	91	5.3	1.2	20.6	89	3.7	1.0	12.0	76
\$35,000 - \$49,999	6.5	2.7	15.0	132	5.2	1.8	14.5	132	4.3	1.0	16.0	122	0.0	0.0	0.0	119
\$50,000+	1.5	0.6	3.3	304	6.2	3.0	12.4	216	1.6	0.4	5.6	251	0.0	0.0	0.0	271
EMPLOYMENT																
Employed	4.4	2.3	8.1	454	4.3	2.4	7.5	420	4.3	2.3	8.0	437	2.8	1.3	6.0	428
Unemployed	*	*	*	*	*	*	*	*	*	*	*	*	*	*	*	*
Other**	4.3	2.0	8.8	255	1.7	0.7	4.4	279	3.1	1.0	9.8	275	0.1	0.0	0.9	277
EDUCATION																
K-11th Grade	*	*	*	*	0.0	0.0	0.0	95	9.7	3.0	26.7	51	*	*	*	*
12th Grade or GED	9.6	3.9	21.8	158	3.9	1.9	8.1	215	6.3	2.8	13.3	221	4.6	1.7	11.5	205
Some College	4.0	1.8	8.5	246	4.7	1.8	11.4	231	3.0	0.9	9.5	232	0.3	0.1	2.3	252
College Graduate+	3.6	1.9	6.5	285	5.5	2.4	12.4	170	0.7	0.2	2.1	224	1.3	0.4	4.5	236

*Figure not reliable by BRFSS standards (n<50)

**Other includes students, homemakers, retirees, and persons unable to work

Seat Belt Use

Idaho adults who did not always wear a seat belt, 2006

	Statewide			Public Health District												
				District 1			District 2			District 3						
	%	95% CI		n	%	95% CI		n	%	95% CI		n	%	95% CI		n
TOTAL	26.8	25.2	28.4	5,245	22.2	18.5	26.3	737	25.9	21.5	30.8	730	23.9	20.4	27.8	772
SEX																
Male	35.0	32.4	37.8	2,086	28.7	23.1	35.0	315	33.7	26.4	41.8	306	33.0	27.0	39.5	303
Female	18.7	17.1	20.5	3,159	15.9	11.5	21.7	422	18.1	14.1	23.1	424	15.2	12.0	19.1	469
AGE																
18-24	32.8	26.7	39.4	304	*	*	*	*	*	*	*	*	22.9	12.4	38.3	50
25-34	30.0	26.0	34.2	774	28.2	18.9	40.0	80	30.4	21.0	41.9	101	27.1	19.4	36.5	140
35-44	27.7	24.4	31.3	899	28.8	21.0	38.1	138	29.1	21.0	38.8	114	26.0	18.0	36.0	128
45-54	24.9	21.9	28.2	1,048	20.0	13.3	29.0	143	19.3	13.4	27.2	151	28.1	21.0	36.7	153
55-64	26.0	22.9	29.2	978	20.1	14.2	27.5	154	24.8	18.0	33.2	146	22.5	15.6	31.3	118
65+	19.5	17.0	22.2	1,206	14.0	9.5	19.9	193	20.1	14.4	27.3	182	16.1	10.9	23.0	177
18-34	31.2	27.7	35.0	1,078	26.4	17.4	37.9	105	31.9	21.6	44.3	134	25.3	18.6	33.5	190
35-54	26.3	24.0	28.7	1,947	24.1	18.7	30.3	281	23.9	18.8	30.0	265	27.0	21.4	33.5	281
55+	22.5	20.6	24.6	2,184	16.8	13.1	21.4	347	22.1	17.6	27.4	328	18.9	14.6	24.3	295
SEX and AGE																
Male																
18-34	39.9	34.1	46.0	417	*	*	*	*	*	*	*	*	33.6	22.5	46.8	76
35-54	33.3	29.6	37.2	802	29.7	21.0	40.2	113	27.7	19.6	37.5	111	37.8	28.5	48.1	116
55+	31.5	28.1	35.2	861	25.4	18.9	33.1	154	31.1	23.5	39.8	149	25.9	18.3	35.3	111
Female																
18-34	22.1	18.4	26.4	661	21.1	9.7	39.9	58	21.0	12.1	33.9	89	16.8	10.7	25.3	114
35-54	19.1	16.7	21.8	1,145	18.8	13.2	26.0	168	20.2	14.3	27.6	154	16.2	11.1	23.0	165
55+	14.5	12.6	16.7	1,323	8.9	5.5	14.0	193	13.9	9.4	20.0	179	13.0	8.8	19.0	184
INCOME																
Less than \$15,000	27.3	20.9	34.8	512	22.6	13.8	34.7	76	20.9	11.7	34.5	83	19.3	11.6	30.6	89
\$15,000 - \$24,999	25.5	21.8	29.7	869	24.4	15.0	37.1	124	26.4	14.2	43.6	127	17.6	11.6	25.7	141
\$25,000 - \$34,999	29.9	25.3	34.9	647	16.1	7.9	29.8	91	26.6	17.9	37.6	102	20.9	13.4	31.0	99
\$35,000 - \$49,999	28.2	24.7	32.0	902	19.2	12.1	29.0	132	28.3	20.0	38.5	132	24.7	16.8	34.8	120
\$50,000+	25.5	23.1	28.1	1,737	20.1	15.1	26.2	240	25.2	19.0	32.6	199	28.4	22.0	35.7	230
EMPLOYMENT																
Employed	29.9	27.9	32.1	3,055	23.1	18.6	28.3	398	31.5	25.2	38.6	405	29.1	24.3	34.3	456
Unemployed	30.7	20.3	43.5	136	*	*	*	*	*	*	*	*	*	*	*	*
Other**	20.4	18.1	23.0	2,042	19.1	13.5	26.4	313	15.9	11.8	21.1	302	13.3	9.6	18.2	296
EDUCATION																
K-11th Grade	25.9	20.3	32.5	443	24.5	12.3	42.9	57	25.4	9.6	52.1	63	30.6	20.3	43.2	93
12th Grade or GED	30.7	27.6	33.9	1,564	24.6	17.6	33.2	226	30.5	23.2	38.9	242	23.0	17.4	29.7	260
Some College	27.2	24.5	30.0	1,702	20.9	15.7	27.2	268	26.0	19.6	33.6	212	25.7	19.6	33.1	229
College Graduate+	22.7	20.2	25.4	1,529	19.7	13.9	27.0	186	19.8	14.5	26.4	212	18.8	13.0	26.4	189

*Figure not reliable by BRFSS standards (n<50)

**Other includes students, homemakers, retirees, and persons unable to work

Seat Belt Use

Idaho adults who did not always wear a seat belt, 2006

	Public Health District															
	District 4				District 5				District 6				District 7			
	%	95% CI		n	%	95% CI		n	%	95% CI		n	%	95% CI		n
TOTAL	19.7	16.3	23.5	766	34.8	30.4	39.5	742	37.1	33.1	41.4	750	35.9	31.7	40.2	748
SEX																
Male	25.7	20.0	32.3	280	47.1	39.9	54.4	275	46.3	40.0	52.7	312	46.3	39.6	53.1	295
Female	13.5	10.2	17.5	486	22.7	18.5	27.5	467	28.4	23.5	33.9	438	25.9	21.4	30.9	453
AGE																
18-24	*	*	*	*	*	*	*	*	45.4	31.6	59.9	52	39.5	26.6	53.9	64
25-34	18.6	11.3	29.2	97	43.7	31.8	56.2	101	43.2	33.8	53.1	115	39.9	31.2	49.2	140
35-44	20.4	14.3	28.3	163	37.5	28.4	47.5	112	33.5	25.4	42.7	120	34.0	25.8	43.3	124
45-54	15.5	9.8	23.6	149	29.7	22.0	38.7	142	41.4	33.5	49.9	167	33.2	25.1	42.5	143
55-64	21.6	15.1	30.0	152	34.2	25.9	43.6	140	25.5	18.1	34.6	133	41.7	33.2	50.7	135
65+	14.6	9.1	22.6	149	26.5	20.4	33.7	209	29.1	21.7	37.7	160	25.0	18.0	33.8	136
18-34	22.7	15.5	31.9	143	41.6	31.2	52.8	135	44.3	35.8	53.1	167	39.6	31.5	48.4	204
35-54	18.1	13.7	23.5	312	33.3	27.3	40.0	254	37.7	31.9	43.9	287	33.6	27.7	40.1	267
55+	18.2	13.7	23.7	301	29.9	24.8	35.6	349	27.4	22.0	33.5	293	33.2	27.4	39.5	271
SEX and AGE																
Male																
18-34	*	*	*	*	58.1	41.8	72.8	52	51.9	39.2	64.4	70	53.9	40.8	66.5	79
35-54	23.4	16.3	32.3	121	39.8	30.2	50.3	101	47.2	38.3	56.3	129	43.4	33.8	53.6	111
55+	27.1	19.0	37.1	109	44.5	35.4	54.0	121	37.8	28.6	48.0	113	38.1	28.9	48.3	104
Female																
18-34	17.0	10.1	27.2	95	23.6	14.6	35.7	83	36.8	26.2	48.9	97	25.9	17.7	36.3	125
35-54	12.3	8.1	18.4	191	26.8	19.9	35.1	153	28.4	21.4	36.6	158	23.4	17.3	31.0	156
55+	10.2	6.6	15.4	192	17.2	12.5	23.3	228	18.1	12.9	24.8	180	28.9	22.2	36.7	167
INCOME																
Less than \$15,000	*	*	*	*	25.8	11.5	48.2	78	16.8	8.7	29.8	69	38.7	23.6	56.3	73
\$15,000 - \$24,999	17.4	10.0	28.3	95	23.4	16.1	32.9	129	40.3	30.8	50.6	131	38.7	28.5	50.1	122
\$25,000 - \$34,999	25.6	15.1	39.9	88	50.8	38.6	63.0	98	42.4	31.2	54.5	91	34.4	22.6	48.4	78
\$35,000 - \$49,999	19.6	12.8	28.9	138	39.8	30.4	50.0	135	43.8	34.2	54.0	123	37.7	28.9	47.3	122
\$50,000+	16.8	12.4	22.3	315	35.0	27.7	43.2	222	39.1	32.4	46.1	258	33.6	27.8	39.9	273
EMPLOYMENT																
Employed	20.7	16.7	25.4	476	39.2	33.4	45.4	433	41.3	36.1	46.8	450	40.8	35.6	46.2	437
Unemployed	*	*	*	*	*	*	*	*	*	*	*	*	*	*	*	*
Other**	16.2	10.9	23.4	269	25.7	19.6	32.8	293	29.0	23.0	35.8	281	29.2	22.4	37.0	288
EDUCATION																
K-11th Grade	*	*	*	*	33.6	20.6	49.7	99	24.8	13.3	41.5	54	*	*	*	*
12th Grade or GED	24.3	16.9	33.7	172	43.2	34.9	51.8	228	41.4	33.7	49.4	227	39.1	31.3	47.4	209
Some College	19.3	13.8	26.5	257	30.8	24.3	38.2	236	36.0	29.1	43.6	240	41.9	34.3	49.9	260
College Graduate+	17.4	12.8	23.1	297	29.2	22.4	37.0	177	36.4	29.6	43.8	227	29.2	23.2	36.0	241

*Figure not reliable by BRFSS standards (n<50)

**Other includes students, homemakers, retirees, and persons unable to work

Colorectal Cancer Screening

Idaho adults aged 50 and older who had never had a sigmoidoscopy or colonoscopy, 2006

	Statewide			Public Health District												
				District 1			District 2			District 3						
	%	95% CI		n	%	95% CI		n	%	95% CI		n	%	95% CI		n
TOTAL	45.8	43.6	48.0	2,686	45.6	40.3	51.0	423	39.6	34.5	44.9	398	50.5	45.0	56.1	370
SEX																
Male	46.0	42.5	49.5	1,068	42.6	34.9	50.7	184	37.9	30.5	46.0	176	50.9	42.3	59.5	145
Female	45.6	42.8	48.5	1,618	48.4	41.3	55.5	239	41.2	34.4	48.3	222	50.2	43.1	57.3	225
AGE																
50-64	54.7	51.6	57.7	1,496	53.9	46.7	61.0	231	48.3	41.1	55.5	219	59.7	52.1	66.9	196
65+	32.5	29.5	35.7	1,190	33.0	26.3	40.5	192	29.2	22.6	36.9	179	37.9	30.3	46.3	174
SEX and AGE																
Male																
50-64	54.0	49.3	58.6	632	48.6	38.1	59.3	108	44.9	34.5	55.7	96	59.1	47.7	69.6	85
65+	32.4	27.5	37.8	436	33.4	23.3	45.2	76	28.6	19.0	40.6	80	39.1	26.5	53.4	60
Female																
50-64	55.3	51.5	59.1	864	58.9	49.2	67.9	123	51.7	42.3	61.1	123	60.3	50.0	69.7	111
65+	32.6	29.0	36.4	754	32.7	24.2	42.5	116	29.7	21.1	40.0	99	37.0	28.2	46.9	114
INCOME																
Less than \$15,000	49.3	43.0	55.7	304	60.8	46.4	73.6	53	*	*	*	*	45.8	32.3	60.1	55
\$15,000 - \$24,999	50.8	45.4	56.2	482	56.4	43.1	68.9	69	52.0	39.9	63.9	78	53.1	40.4	65.4	75
\$25,000 - \$34,999	48.8	42.8	54.9	346	44.1	30.0	59.2	58	37.6	25.5	51.6	56	*	*	*	*
\$35,000 - \$49,999	43.4	37.9	49.0	402	44.6	32.2	57.8	63	39.4	27.6	52.6	66	*	*	*	*
\$50,000+	44.7	40.6	48.8	805	41.0	32.0	50.6	130	33.5	24.2	44.3	94	51.1	40.7	61.3	97
EMPLOYMENT																
Employed	56.2	52.8	59.5	1,164	57.7	49.0	66.0	161	43.8	35.9	52.0	169	60.1	51.5	68.2	150
Unemployed	44.4	26.8	63.5	53	*	*	*	*	*	*	*	*	*	*	*	*
Other**	35.9	33.1	38.7	1,462	35.8	29.6	42.5	248	35.9	29.4	43.1	220	41.6	34.5	49.0	214
EDUCATION																
K-11th Grade	48.7	40.9	56.6	215	*	*	*	*	*	*	*	*	*	*	*	*
12th Grade or GED	49.3	45.3	53.4	800	54.4	44.7	63.8	122	45.1	36.2	54.4	130	54.8	45.4	63.9	137
Some College	49.0	45.0	52.9	876	47.8	38.9	56.9	150	42.2	32.7	52.3	112	48.4	38.5	58.3	109
College Graduate+	38.7	34.8	42.8	790	33.3	24.2	43.7	115	35.1	26.5	44.7	122	48.3	37.2	59.6	86

*Figure not reliable by BRFSS standards (n<50)

**Other includes students, homemakers, retirees, and persons unable to work

Colorectal Cancer Screening

Idaho adults aged 50 and older who had never had a sigmoidoscopy or colonoscopy, 2006

	Public Health District															
	District 4			District 5			District 6			District 7						
	%	95% CI		n	%	95% CI		n	%	95% CI		n	%	95% CI		n
TOTAL	40.0	34.5	45.8	366	48.1	42.7	53.6	414	53.8	48.3	59.2	379	46.4	40.6	52.3	336
SEX																
Male	41.3	32.3	50.9	130	48.5	39.9	57.1	147	57.8	49.2	66.0	149	46.3	37.4	55.4	137
Female	38.9	32.4	45.8	236	47.8	41.2	54.5	267	50.0	43.0	56.9	230	46.5	39.1	53.9	199
AGE																
50-64	48.9	41.5	56.4	221	57.1	49.4	64.4	206	64.8	57.7	71.2	219	54.2	46.6	61.6	204
65+	24.8	17.7	33.5	145	36.6	29.8	44.0	208	36.6	28.8	45.2	160	33.3	25.4	42.4	132
SEX and AGE																
Male																
50-64	48.7	37.1	60.5	83	59.4	47.3	70.5	73	70.3	59.7	79.1	94	52.2	41.1	63.0	93
65+	*	*	*	*	32.4	22.3	44.4	74	35.5	23.3	50.0	55	*	*	*	*
Female																
50-64	49.1	40.1	58.1	138	54.7	45.3	63.8	133	59.0	49.5	67.9	125	56.6	46.7	66.0	111
65+	23.8	16.2	33.6	98	39.9	31.2	49.4	134	37.5	28.1	48.0	105	32.6	23.3	43.4	88
INCOME																
Less than \$15,000	*	*	*	*	*	*	*	*	*	*	*	*	*	*	*	*
\$15,000 - \$24,999	*	*	*	*	56.4	44.5	67.6	89	47.8	35.0	60.8	69	50.8	36.0	65.5	53
\$25,000 - \$34,999	*	*	*	*	*	*	*	*	*	*	*	*	*	*	*	*
\$35,000 - \$49,999	39.8	26.7	54.6	60	48.3	34.5	62.5	55	51.7	38.4	64.8	60	37.4	24.9	51.9	52
\$50,000+	39.3	30.5	48.9	132	42.6	33.2	52.6	119	62.9	53.1	71.8	112	48.7	39.1	58.3	121
EMPLOYMENT																
Employed	54.2	46.0	62.2	178	54.9	46.8	62.7	186	66.5	58.5	73.6	165	53.4	44.7	61.9	155
Unemployed	*	*	*	*	*	*	*	*	*	*	*	*	*	*	*	*
Other**	25.3	19.1	32.7	180	40.9	33.9	48.3	223	41.2	34.0	48.7	205	37.7	30.3	45.6	172
EDUCATION																
K-11th Grade	*	*	*	*	*	*	*	*	*	*	*	*	*	*	*	*
12th Grade or GED	42.6	30.5	55.7	71	47.6	38.1	57.3	126	50.0	40.1	59.9	115	46.7	36.4	57.4	99
Some College	46.4	37.1	56.0	136	54.2	44.8	63.3	132	58.2	48.7	67.2	127	46.7	36.7	56.9	110
College Graduate+	33.1	24.8	42.6	140	35.7	26.3	46.3	107	56.4	46.2	66.1	107	42.2	32.5	52.5	113

*Figure not reliable by BRFSS standards (n<50)

**Other includes students, homemakers, retirees, and persons unable to work

Breast Cancer Screening

Idaho females aged 40 and older who had not had a mammogram and clinical breast exam in the last two years, 2006

	Statewide			Public Health District												
				District 1			District 2			District 3						
	%	95% CI		n	%	95% CI		n	%	95% CI		n	%	95% CI		n
TOTAL FEMALES	37.8	35.4	40.2	2,182	38.2	32.5	44.3	320	36.0	30.2	42.1	298	39.5	33.5	45.8	301
AGE																
40-49	44.9	40.1	49.7	577	39.6	28.9	51.2	82	51.4	40.0	62.6	82	52.4	40.1	64.4	76
50-64	34.2	30.6	37.9	860	33.7	24.9	43.7	121	27.9	20.2	37.2	122	38.3	29.0	48.6	111
65+	35.1	31.3	39.0	745	43.4	33.9	53.4	117	30.7	21.4	41.9	94	29.1	21.3	38.3	114
INCOME																
Less than \$15,000	50.8	44.0	57.6	268	*	*	*	*	*	*	*	*	45.7	31.8	60.4	52
\$15,000 - \$24,999	45.1	39.4	50.9	397	48.5	34.6	62.5	55	40.6	27.2	55.5	55	45.1	32.5	58.4	71
\$25,000 - \$34,999	42.1	35.3	49.2	267	*	*	*	*	*	*	*	*	*	*	*	*
\$35,000 - \$49,999	34.1	28.2	40.6	314	31.9	19.9	46.9	50	*	*	*	*	*	*	*	*
\$50,000+	30.3	26.3	34.6	634	25.8	17.2	36.9	88	31.4	21.3	43.7	80	30.7	20.3	43.5	64
EMPLOYMENT																
Employed	38.3	34.8	41.9	1,047	32.8	24.8	41.9	144	39.5	31.2	48.5	142	42.1	33.2	51.5	133
Unemployed	52.4	37.0	67.3	52	*	*	*	*	*	*	*	*	*	*	*	*
Other**	36.3	33.1	39.6	1,075	44.3	36.2	52.8	164	33.4	25.6	42.3	148	35.4	27.6	44.0	160
EDUCATION																
K-11th Grade	49.8	40.9	58.6	173	*	*	*	*	*	*	*	*	*	*	*	*
12th Grade or GED	43.4	39.1	47.9	688	45.1	35.1	55.5	104	40.1	30.2	50.9	99	45.8	35.8	56.2	115
Some College	36.4	32.5	40.5	748	36.0	27.2	45.9	125	35.7	25.8	46.9	84	36.8	27.3	47.5	95
College Graduate+	29.7	25.5	34.2	569	26.1	15.4	40.6	67	26.9	18.0	38.1	90	22.0	13.0	34.8	60

*Figure not reliable by BRFSS standards (n<50)

**Other includes students, homemakers, retirees, and persons unable to work

Breast Cancer Screening

Idaho females aged 40 and older who had not had a mammogram and clinical breast exam in the last two years, 2006

	Public Health District															
	District 4			District 5			District 6			District 7						
	%	95% CI		n	%	95% CI		n	%	95% CI		n	%	95% CI		n
TOTAL FEMALES	32.7	27.3	38.7	332	40.9	35.2	46.8	345	43.3	37.3	49.4	308	39.4	33.3	45.7	278
AGE																
40-49	43.3	32.6	54.7	95	51.1	39.2	63.0	80	39.2	28.2	51.3	80	40.7	30.0	52.4	82
50-64	27.0	19.7	35.7	138	37.0	28.4	46.5	134	45.8	36.5	55.3	124	35.6	26.4	46.0	110
65+	27.2	19.0	37.4	99	35.4	27.1	44.6	131	44.3	34.4	54.7	104	43.1	32.5	54.3	86
INCOME																
Less than \$15,000	*	*	*	*	*	*	*	*	*	*	*	*	*	*	*	*
\$15,000 - \$24,999	*	*	*	*	41.0	28.8	54.4	73	51.7	37.4	65.7	55	*	*	*	*
\$25,000 - \$34,999	36.3	23.3	51.8	50	*	*	*	*	*	*	*	*	*	*	*	*
\$35,000 - \$49,999	32.6	19.7	48.8	57	*	*	*	*	*	*	*	*	*	*	*	*
\$50,000+	29.0	20.3	39.4	107	35.6	26.3	46.1	103	25.5	17.0	36.4	87	36.0	26.8	46.3	105
EMPLOYMENT																
Employed	37.8	30.0	46.2	180	42.3	34.4	50.7	173	38.8	30.6	47.6	144	36.6	28.1	46.1	131
Unemployed	*	*	*	*	*	*	*	*	*	*	*	*	*	*	*	*
Other**	24.8	18.2	32.8	144	39.0	31.2	47.4	167	45.8	37.2	54.7	153	39.8	31.6	48.6	139
EDUCATION																
K-11th Grade	*	*	*	*	*	*	*	*	*	*	*	*	*	*	*	*
12th Grade or GED	40.0	28.3	52.9	76	41.6	32.2	51.7	116	52.3	41.5	62.9	95	39.7	28.9	51.5	83
Some College	30.6	22.3	40.5	121	39.8	30.5	50.0	121	37.2	27.7	47.9	99	45.7	35.6	56.1	103
College Graduate+	30.3	21.8	40.3	113	32.3	21.4	45.6	66	37.2	26.7	49.0	86	31.6	22.2	42.8	87

*Figure not reliable by BRFSS standards (n<50)

**Other includes students, homemakers, retirees, and persons unable to work

Cervical Cancer Screening

Idaho females who had not had a Pap smear in the last three years, 2006

	Statewide			Public Health District												
				District 1			District 2			District 3						
	%	95% CI		n	%	95% CI		n	%	95% CI		n	%	95% CI		n
TOTAL FEMALES	22.5	20.2	24.9	2,143	20.9	15.4	27.8	294	25.3	19.1	32.8	287	23.7	18.2	30.3	308
AGE																
18-24	32.9	25.4	41.4	181	*	*	*	*	*	*	*	*	*	*	*	*
25-34	11.7	8.4	16.0	455	*	*	*	*	20.6	11.7	33.9	66	14.1	7.5	24.9	80
35-44	17.9	14.2	22.4	450	19.8	11.6	31.7	73	20.8	11.4	34.8	55	26.2	16.6	38.7	73
45-54	18.8	14.8	23.5	417	17.0	9.3	29.0	71	23.8	14.5	36.5	61	*	*	*	*
55-64	21.2	16.0	27.4	295	*	*	*	*	*	*	*	*	*	*	*	*
65+	43.3	37.3	49.5	329	37.4	24.6	52.3	51	*	*	*	*	*	*	*	*
18-34	21.8	17.6	26.7	636	18.5	8.4	36.0	55	27.0	15.9	42.1	86	19.8	11.2	32.5	109
35-54	18.3	15.5	21.5	867	18.3	12.3	26.3	144	22.2	15.2	31.3	116	21.2	13.9	30.8	116
55+	31.9	27.7	36.3	624	29.5	19.7	41.5	94	26.2	17.3	37.6	84	37.0	25.9	49.7	78
INCOME																
Less than \$15,000	36.3	27.0	46.8	209	*	*	*	*	*	*	*	*	*	*	*	*
\$15,000 - \$24,999	28.6	23.0	35.0	400	22.6	11.3	39.9	54	28.4	14.0	49.3	52	27.2	16.7	41.1	70
\$25,000 - \$34,999	23.6	17.7	30.6	257	*	*	*	*	*	*	*	*	*	*	*	*
\$35,000 - \$49,999	15.8	12.0	20.6	363	15.6	8.4	27.0	62	26.5	13.5	45.5	50	9.4	3.8	21.5	51
\$50,000+	13.5	10.3	17.4	661	14.0	6.1	28.9	90	12.5	5.6	25.6	76	11.7	5.8	22.2	74
EMPLOYMENT																
Employed	18.0	15.2	21.1	1,237	17.1	11.2	25.3	173	20.9	13.4	31.1	169	18.4	11.8	27.6	187
Unemployed	39.8	23.7	58.4	55	*	*	*	*	*	*	*	*	*	*	*	*
Other**	27.4	23.6	31.5	846	23.6	14.8	35.4	109	30.6	20.8	42.4	114	32.3	23.2	43.0	113
EDUCATION																
K-11th Grade	28.1	20.0	37.9	169	*	*	*	*	*	*	*	*	*	*	*	*
12th Grade or GED	30.0	25.4	35.0	629	26.7	16.5	40.1	95	32.6	21.7	45.9	96	23.7	15.4	34.7	100
Some College	21.9	18.0	26.3	725	13.5	7.7	22.4	109	31.1	18.7	47.0	85	29.2	18.2	43.4	99
College Graduate+	12.4	9.6	15.7	618	13.8	6.3	27.5	73	13.4	7.4	23.1	85	7.1	2.9	16.3	73

*Figure not reliable by BRFSS standards (n<50)

**Other includes students, homemakers, retirees, and persons unable to work

Cervical Cancer Screening

Idaho females who had not had a Pap smear in the last three years, 2006

	Public Health District															
	District 4				District 5				District 6				District 7			
	%	95% CI		n	%	95% CI		n	%	95% CI		n	%	95% CI		n
TOTAL FEMALES	15.9	11.9	20.8	345	20.1	14.6	26.9	315	25.9	19.5	33.5	269	35.0	28.1	42.7	325
AGE																
18-24	*	*	*	*	*	*	*	*	*	*	*	*	*	*	*	*
25-34	8.3	2.7	22.7	62	13.7	6.9	25.4	61	8.3	3.3	19.2	65	14.2	7.8	24.5	79
35-44	12.0	5.7	23.6	86	17.4	9.5	29.6	56	*	*	*	*	22.3	13.2	35.2	60
45-54	15.4	8.3	26.6	69	16.3	8.8	28.1	65	23.5	13.3	38.0	53	33.6	21.3	48.7	55
55-64	*	*	*	*	17.4	8.9	31.1	57	*	*	*	*	*	*	*	*
65+	*	*	*	*	38.2	25.8	52.3	58	*	*	*	*	*	*	*	*
18-34	11.4	5.7	21.6	95	19.0	9.0	35.9	79	26.4	15.8	40.5	92	41.5	29.8	54.2	120
35-54	13.5	8.4	21.0	155	16.9	11.0	24.9	121	18.1	11.5	27.4	100	27.3	19.4	37.0	115
55+	33.4	24.0	44.4	91	27.1	19.3	36.7	115	38.4	27.4	50.7	74	30.4	21.4	41.3	88
INCOME																
Less than \$15,000	*	*	*	*	*	*	*	*	*	*	*	*	*	*	*	*
\$15,000 - \$24,999	*	*	*	*	22.8	12.4	38.3	58	21.4	11.5	36.3	57	44.3	29.3	60.3	65
\$25,000 - \$34,999	*	*	*	*	*	*	*	*	*	*	*	*	*	*	*	*
\$35,000 - \$49,999	12.9	6.2	24.9	65	*	*	*	*	*	*	*	*	18.9	9.8	33.4	51
\$50,000+	9.4	4.6	18.3	126	12.2	6.9	20.8	102	15.1	7.2	29.1	80	24.8	16.2	35.9	113
EMPLOYMENT																
Employed	12.5	7.9	19.1	209	18.5	11.3	28.9	179	22.4	14.5	32.9	152	26.7	19.4	35.5	168
Unemployed	*	*	*	*	*	*	*	*	*	*	*	*	*	*	*	*
Other**	21.7	14.8	30.6	128	22.9	15.0	33.2	128	29.7	19.8	41.9	109	37.3	27.0	48.9	145
EDUCATION																
K-11th Grade	*	*	*	*	*	*	*	*	*	*	*	*	*	*	*	*
12th Grade or GED	25.1	16.3	36.5	87	30.2	17.2	47.3	90	44.2	30.7	58.7	77	39.9	26.7	54.8	84
Some College	12.4	6.9	21.1	117	17.3	11.1	26.1	107	15.5	8.5	26.6	81	43.2	31.7	55.5	127
College Graduate+	10.5	5.9	18.0	127	11.6	5.8	22.0	75	11.2	6.4	19.0	88	21.7	14.0	32.1	97

*Figure not reliable by BRFSS standards (n<50)

**Other includes students, homemakers, retirees, and persons unable to work

Prostate Cancer Screening

Idaho males aged 40 and older who had not had a Prostate Specific Antigen (PSA) test in the last two years, 2006

	Statewide			Public Health District												
				District 1			District 2			District 3						
	%	95% CI		n	%	95% CI		n	%	95% CI		n	%	95% CI		n
TOTAL MALES	48.7	45.5	51.8	1,405	49.6	42.4	56.8	225	53.0	46.0	59.8	233	46.8	39.3	54.5	193
AGE																
40-49	78.1	72.7	82.7	383	79.1	64.5	88.7	55	85.8	74.3	92.7	60	72.2	56.1	84.0	53
50-59	41.0	35.6	46.6	435	40.0	27.5	53.9	67	44.5	32.5	57.2	71	50.7	37.3	64.0	58
60-69	29.4	24.0	35.4	303	38.6	26.0	52.9	55	31.9	20.1	46.7	52	*	*	*	*
70+	25.3	20.2	31.1	284	*	*	*	*	35.1	22.1	50.6	50	*	*	*	*
40-64	56.4	52.6	60.1	980	57.4	48.4	66.0	151	60.9	52.4	68.7	155	54.9	45.5	63.9	133
65+	26.0	21.6	31.0	425	30.7	21.0	42.5	74	34.4	23.9	46.7	78	26.9	16.8	40.1	60
INCOME																
Less than \$15,000	64.9	53.5	74.7	94	*	*	*	*	*	*	*	*	*	*	*	*
\$15,000 - \$24,999	53.2	44.4	61.8	180	*	*	*	*	*	*	*	*	*	*	*	*
\$25,000 - \$34,999	48.4	39.8	57.1	163	*	*	*	*	*	*	*	*	*	*	*	*
\$35,000 - \$49,999	43.2	36.5	50.2	281	*	*	*	*	47.0	32.2	62.3	51	*	*	*	*
\$50,000+	47.4	42.6	52.3	586	42.0	31.5	53.4	92	42.0	30.7	54.3	71	44.3	32.7	56.5	74
EMPLOYMENT																
Employed	58.1	54.2	62.0	863	60.0	49.7	69.4	117	61.1	52.2	69.4	140	56.8	46.7	66.3	115
Unemployed	*	*	*	*	*	*	*	*	*	*	*	*	*	*	*	*
Other**	27.0	23.0	31.5	508	33.6	24.6	44.0	101	34.1	24.2	45.6	87	28.2	18.5	40.4	74
EDUCATION																
K-11th Grade	59.1	47.3	69.9	94	*	*	*	*	*	*	*	*	*	*	*	*
12th Grade or GED	58.0	51.9	63.8	367	66.1	52.2	77.7	55	57.8	45.4	69.3	72	53.7	40.2	66.6	62
Some College	48.2	42.5	53.9	434	59.8	47.7	70.8	84	56.6	43.0	69.2	62	45.2	32.1	59.0	60
College Graduate+	41.7	36.6	46.9	507	27.3	17.8	39.4	76	42.1	31.2	53.9	81	35.0	22.4	50.1	51

*Figure not reliable by BRFSS standards (n<50)

**Other includes students, homemakers, retirees, and persons unable to work

Prostate Cancer Screening

Idaho males aged 40 and older who had not had a Prostate Specific Antigen (PSA) test in the last two years, 2006

	Public Health District															
	District 4			District 5			District 6			District 7						
	%	95% CI		n	%	95% CI		n	%	95% CI		n	%	95% CI		n
TOTAL MALES	48.7	40.7	56.8	179	49.7	42.0	57.4	192	45.5	38.3	52.8	202	48.2	40.3	56.2	181
AGE																
40-49	77.2	64.3	86.4	59	81.7	66.6	90.9	51	73.5	59.7	83.8	58	*	*	*	*
50-59	37.0	24.3	51.8	53	50.1	35.5	64.6	50	38.0	26.8	50.6	70	32.9	21.8	46.4	66
60-69	*	*	*	*	*	*	*	*	*	*	*	*	*	*	*	*
70+	*	*	*	*	15.9	8.4	28.1	55	*	*	*	*	*	*	*	*
40-64	56.1	46.7	65.1	134	62.4	52.7	71.3	119	52.3	43.8	60.7	151	52.2	43.0	61.3	137
65+	*	*	*	*	16.8	9.7	27.4	73	24.6	14.1	39.3	51	*	*	*	*
INCOME																
Less than \$15,000	*	*	*	*	*	*	*	*	*	*	*	*	*	*	*	*
\$15,000 - \$24,999	*	*	*	*	*	*	*	*	*	*	*	*	*	*	*	*
\$25,000 - \$34,999	*	*	*	*	*	*	*	*	*	*	*	*	*	*	*	*
\$35,000 - \$49,999	*	*	*	*	*	*	*	*	*	*	*	*	*	*	*	*
\$50,000+	47.6	37.3	58.2	102	52.3	40.1	64.3	70	50.2	39.2	61.3	87	51.7	40.4	62.8	90
EMPLOYMENT																
Employed	59.1	49.6	68.1	122	61.6	51.8	70.5	118	52.5	43.3	61.6	127	54.4	44.7	63.7	124
Unemployed	*	*	*	*	*	*	*	*	*	*	*	*	*	*	*	*
Other**	14.1	6.7	27.4	52	22.3	13.4	34.8	71	33.0	22.5	45.4	72	28.5	17.4	42.9	51
EDUCATION																
K-11th Grade	*	*	*	*	*	*	*	*	*	*	*	*	*	*	*	*
12th Grade or GED	*	*	*	*	*	*	*	*	52.4	38.3	66.1	53	*	*	*	*
Some College	47.7	34.0	61.8	61	*	*	*	*	39.0	27.6	51.6	69	*	*	*	*
College Graduate+	46.5	35.5	57.8	86	39.2	27.8	51.9	72	51.1	38.8	63.4	69	45.3	33.3	58.0	72

*Figure not reliable by BRFSS standards (n<50)

**Other includes students, homemakers, retirees, and persons unable to work

Dental Visits

Idaho adults who had not visited the dentist in the last 12 months, 2006

	Statewide			Public Health District												
				District 1			District 2			District 3						
	%	95% CI		n	%	95% CI		n	%	95% CI		n	%	95% CI		n
TOTAL	34.6	32.9	36.3	5,321	37.8	33.6	42.2	747	39.6	35.0	44.4	741	41.7	37.6	45.9	786
SEX																
Male	36.3	33.6	39.1	2,122	36.5	30.4	43.0	319	42.5	35.2	50.2	312	43.4	37.0	49.9	310
Female	32.9	30.8	35.0	3,199	39.1	33.5	45.1	428	36.6	31.2	42.5	429	40.0	34.9	45.4	476
AGE																
18-24	40.4	34.0	47.2	309	*	*	*	*	*	*	*	*	52.6	37.5	67.3	51
25-34	36.9	32.6	41.5	775	40.2	29.3	52.1	80	43.2	32.2	54.9	101	42.5	33.7	51.8	140
35-44	35.0	31.4	38.7	919	45.0	36.2	54.1	141	39.7	30.6	49.6	116	45.4	36.0	55.1	133
45-54	30.8	27.5	34.3	1,058	34.7	26.5	43.9	146	34.0	26.4	42.6	153	34.2	26.8	42.5	155
55-64	31.7	28.4	35.2	991	34.3	26.4	43.2	155	34.1	26.4	42.7	149	37.6	28.5	47.6	120
65+	33.8	30.8	36.9	1,232	39.9	32.7	47.5	195	42.7	35.1	50.7	184	38.3	30.9	46.4	181
18-34	38.5	34.7	42.5	1,084	37.1	27.0	48.4	106	43.1	32.2	54.7	135	46.8	38.5	55.3	191
35-54	32.9	30.4	35.4	1,977	39.4	33.3	45.9	287	36.7	30.7	43.1	269	40.1	33.9	46.6	288
55+	32.8	30.6	35.1	2,223	37.2	31.8	43.0	350	39.0	33.4	44.9	333	38.0	32.1	44.3	301
SEX and AGE																
Male																
18-34	38.6	32.7	44.8	423	*	*	*	*	*	*	*	*	43.5	31.4	56.5	76
35-54	36.5	32.6	40.6	818	43.7	34.1	53.8	116	38.5	29.5	48.4	115	42.0	32.6	52.2	120
55+	33.5	30.1	37.2	875	33.4	25.8	41.8	154	43.9	35.4	52.6	149	44.8	35.3	54.8	114
Female																
18-34	38.5	33.9	43.4	661	43.1	28.5	59.0	58	41.0	28.4	54.9	88	50.2	39.6	60.9	115
35-54	29.1	26.2	32.1	1,159	35.3	27.9	43.6	171	34.8	27.3	43.2	154	38.0	30.5	46.1	168
55+	32.2	29.4	35.1	1,348	40.8	33.4	48.7	196	34.6	27.5	42.5	184	32.1	25.2	39.9	187
INCOME																
Less than \$15,000	61.2	54.1	67.8	523	68.1	54.5	79.1	76	60.2	45.1	73.7	85	60.6	46.8	72.9	91
\$15,000 - \$24,999	45.4	40.9	49.9	882	46.6	35.1	58.5	125	46.7	33.5	60.5	129	52.1	42.5	61.5	145
\$25,000 - \$34,999	45.2	40.1	50.5	653	47.6	34.6	60.9	91	48.8	37.4	60.4	102	49.1	38.0	60.4	101
\$35,000 - \$49,999	31.2	27.5	35.1	913	33.9	25.5	43.5	135	33.4	24.9	43.1	131	34.6	25.6	44.8	123
\$50,000+	22.3	19.8	24.9	1,753	21.7	16.4	28.2	244	22.3	16.5	29.3	202	29.2	22.9	36.4	231
EMPLOYMENT																
Employed	33.7	31.6	35.9	3,102	36.3	31.0	42.0	405	36.1	30.2	42.5	412	39.8	34.6	45.2	466
Unemployed	55.8	43.0	67.8	136	*	*	*	*	*	*	*	*	*	*	*	*
Other**	33.9	31.3	36.6	2,070	39.6	32.9	46.7	315	44.0	37.1	51.1	306	43.1	36.5	50.0	300
EDUCATION																
K-11th Grade	59.7	53.1	66.0	444	56.4	37.9	73.3	57	43.3	25.8	62.6	64	62.7	51.1	73.1	94
12th Grade or GED	40.5	37.2	43.8	1,591	43.6	35.5	52.1	230	42.3	34.4	50.6	241	44.2	37.1	51.6	265
Some College	32.0	29.2	34.9	1,725	38.1	31.6	44.9	271	46.1	37.7	54.6	217	37.6	30.4	45.4	236
College Graduate+	22.5	20.0	25.3	1,554	21.5	15.3	29.2	189	26.9	20.9	33.8	218	30.2	23.2	38.1	190

*Figure not reliable by BRFSS standards (n<50)

**Other includes students, homemakers, retirees, and persons unable to work

Dental Visits

Idaho adults who had not visited the dentist in the last 12 months, 2006

	Public Health District															
	District 4			District 5			District 6			District 7						
	%	95% CI		n	%	95% CI		n	%	95% CI		n				
TOTAL	27.1	23.3	31.4	773	43.2	38.6	47.9	752	32.4	28.6	36.4	764	29.0	25.1	33.3	758
SEX																
Male	29.4	23.2	36.5	282	45.6	38.4	53.0	280	34.7	29.0	40.9	319	31.6	25.4	38.5	300
Female	24.8	20.5	29.6	491	40.8	35.2	46.6	472	30.2	25.3	35.5	445	26.5	21.7	32.0	458
AGE																
18-24	*	*	*	*	*	*	*	*	33.5	21.7	47.8	54	34.3	22.1	49.2	64
25-34	30.7	21.0	42.4	97	49.9	38.0	61.9	100	26.6	18.6	36.4	117	36.0	27.0	46.1	140
35-44	27.2	20.2	35.7	166	40.1	31.0	49.9	118	32.6	24.6	41.8	121	23.7	16.2	33.3	124
45-54	27.0	19.7	35.8	149	37.2	28.6	46.7	143	28.8	21.9	36.8	168	23.1	16.3	31.8	144
55-64	27.1	20.2	35.3	154	34.3	25.7	44.0	142	37.0	28.5	46.4	133	21.9	15.5	30.2	138
65+	20.0	13.5	28.7	151	35.1	28.5	42.3	211	37.5	29.9	45.8	168	33.2	25.2	42.3	142
18-34	30.6	22.1	40.6	143	58.0	47.5	67.9	134	30.0	22.7	38.6	171	35.1	27.1	44.1	204
35-54	27.1	21.9	33.1	315	38.6	32.2	45.4	261	30.6	25.2	36.6	289	23.4	18.2	29.6	268
55+	23.6	18.6	29.4	305	34.7	29.3	40.5	353	37.3	31.5	43.5	301	27.8	22.4	33.9	280
SEX and AGE																
Male																
18-34	*	*	*	*	59.8	43.9	73.9	52	36.2	25.2	48.8	73	36.5	24.5	50.5	79
35-54	32.5	24.2	42.1	122	42.4	32.5	52.9	104	32.0	24.2	40.9	130	27.7	19.4	37.8	111
55+	22.7	15.4	32.3	110	34.9	26.4	44.4	123	36.3	27.4	46.2	116	29.7	21.5	39.6	109
Female																
18-34	30.7	21.3	42.0	95	56.0	42.5	68.7	82	23.7	14.8	35.9	98	33.8	23.9	45.4	125
35-54	21.3	15.8	28.1	193	34.8	27.1	43.2	157	29.2	22.1	37.4	159	19.1	13.3	26.5	157
55+	24.4	18.2	31.8	195	34.6	28.1	41.7	230	38.2	30.9	46.0	185	26.0	19.5	33.8	171
INCOME																
Less than \$15,000	*	*	*	*	75.2	61.9	85.0	78	35.9	23.7	50.3	73	68.8	53.3	81.1	74
\$15,000 - \$24,999	37.3	25.6	50.7	94	50.9	40.1	61.5	132	47.5	37.7	57.4	132	40.1	30.3	50.8	125
\$25,000 - \$34,999	38.4	26.0	52.5	89	54.9	42.7	66.6	98	50.2	38.8	61.6	94	29.2	19.2	41.8	78
\$35,000 - \$49,999	20.6	13.6	30.1	139	45.2	35.1	55.6	137	34.8	25.9	44.9	125	27.4	19.5	36.9	123
\$50,000+	23.1	18.0	29.1	317	24.7	18.1	32.7	225	17.4	12.7	23.2	259	14.9	10.7	20.4	275
EMPLOYMENT																
Employed	27.7	23.1	32.8	481	42.3	36.3	48.4	440	33.7	28.7	39.0	457	26.8	22.1	32.1	441
Unemployed	*	*	*	*	*	*	*	*	*	*	*	*	*	*	*	*
Other**	19.4	14.3	25.8	271	44.2	37.1	51.6	296	29.7	24.2	35.9	288	31.3	24.6	38.9	294
EDUCATION																
K-11th Grade	*	*	*	*	69.4	56.0	80.2	97	43.5	29.0	59.3	55	*	*	*	*
12th Grade or GED	30.9	22.9	40.3	173	54.1	45.8	62.2	235	37.7	30.5	45.6	233	35.8	28.2	44.1	214
Some College	24.5	18.8	31.4	258	32.3	25.7	39.7	238	30.4	24.3	37.3	242	28.0	21.5	35.6	263
College Graduate+	20.5	15.5	26.5	302	22.1	16.0	29.7	180	24.9	19.1	31.9	232	17.9	12.5	25.0	243

*Figure not reliable by BRFSS standards (n<50)

**Other includes students, homemakers, retirees, and persons unable to work

Appendix A

Trends of Selected Risk Variables by Public Health District From 1999 Through 2006

The following tables present data for each health district for selected risk variables from the years 1999 through 2006.

Variable Heading	Definition	Question/Page in Appendix B
General Health	Adults who reported their general health status as "fair" or "poor"	Q1.1 p. 98
Health Care Coverage	Adults without health care coverage	Q3.1 p. 98
Dental Insurance	Adults without dental insurance	ID4.4 p. 107
Diabetes	Adults who had ever been told they had diabetes	Q5.1 p. 98
Asthma	Adults who were diagnosed and still had asthma	Q8.1-Q8.2 p. 100
Physical Activity	Adults who did not participate in leisure time physical activity	Q4.1 p. 98
Overweight	Adults who were overweight (BMI \geq 25)	Q11.10, Q11.11 p. 101
Obesity	Adults who were obese (BMI \geq 30)	
Cigarette Smoking	Adults who smoked cigarettes	Q10.1-Q10.2 p. 100
Smokeless Tobacco Use	Adults who used smokeless tobacco	ID7.1-ID7.2 p. 108
Binge Drinking	Males who consumed 5+ drinks and females who consumed 4+ drinks on an occasion in the last 30 days	Q13.4 p. 102
Heavy Drinking	Males who consumed >60 drinks and females who consumed >30 drinks in the last 30 days	Q13.1-Q13.3 p. 102
Illicit Drug Use	Adults who used illicit drugs in the last 12 months	ID9.1-ID9.2 p. 108
Seat Belt Use	Adults who did not always wear seat belt	Q16.1 p. 103
Colorectal Cancer Screening	Adults aged 50 and older who had never had a sigmoidoscopy or colonoscopy.	Q20.3 p. 104
Breast Cancer Screening	Females aged 40 and older who had not had a mammogram and clinical breast exam in the last two years	Q18.1-Q18.4 p. 103
Cervical Cancer Screening	Females who had not had a Pap smear in the last three years	Q18.5-Q18.6 p. 103
Prostate Cancer Screening	Males aged 40 and older who had not had a PSA test in the last two years	Q19.1-Q19.2 p. 103-p. 104
Dental Visits	Adults who had not visited the dentist in the last 12 months	Q6.1 p. 99

Trends of Selected Risk Factors

By Public Health District, 1999-2006

	Year											
	1999			2000			2001			2002		
	%	95% CI	n	%	95% CI	n	%	95% CI	n	%	95% CI	n
Idaho												
General Health	12.9	11.8 14.0	4,939	13.1	12.1 14.3	4,973	13.0	12.0 14.1	4,822	13.4	12.4 14.6	4,850
Health Care Coverage	16.7	15.5 18.0	4,948	17.1	15.9 18.4	4,960	14.8	13.6 16.1	4,819	16.8	15.6 18.2	4,845
Dental Insurance	44.9	43.3 46.6	4,884	*	*	*	44.9	43.2 46.7	4,693	45.0	43.3 46.7	4,791
Diabetes	4.8	4.1 5.5	4,953	4.9	4.2 5.6	4,973	5.4	4.8 6.2	4,830	6.1	5.4 6.8	4,853
Asthma ¹	7.9	6.9 8.9	4,937	7.7	6.9 8.6	4,965	8.0	7.1 8.9	4,821	7.8	6.9 8.7	4,836
Physical Activity	*	*	*	19.8	18.5 21.1	4,974	21.0	19.6 22.5	4,831	19.4	18.1 20.7	4,855
Overweight ²	55.2	53.5 57.0	4,809	55.7	54.0 57.4	4,781	59.3	57.6 61.1	4,588	57.3	55.6 59.1	4,661
Obesity	20.0	18.6 21.4	4,809	18.9	17.6 20.2	4,781	20.5	19.2 21.9	4,588	20.4	19.1 21.8	4,661
Cigarette Smoking	21.5	20.1 23.0	4,942	22.3	20.9 23.7	4,967	19.6	18.3 21.0	4,823	20.7	19.3 22.2	4,846
Smokeless Tobacco Use	*	*	*	3.3	2.8 3.9	4,935	4.8	4.1 5.6	4,743	*	*	*
Binge Drinking ^{3,4}	*	*	*	*	*	*	*	*	*	*	*	*
Heavy Drinking ^{3,4}	*	*	*	*	*	*	*	*	*	*	*	*
Illicit Drug Use ⁵	*	*	*	*	*	*	*	*	*	5.8	4.9 6.9	4,830
Seat Belt Use	41.0	39.3 42.7	4,943	39.1	37.6 40.7	4,927	34.8	33.2 36.4	4,713	34.7	33.1 36.4	4,847
Colorectal Cancer Screening	58.7	56.0 61.3	1,922	*	*	*	56.6	53.8 59.3	1,931	53.7	51.2 56.1	2,165
Breast Cancer Screening ⁶	40.5	37.8 43.2	1,691	40.0	37.2 42.8	1,641	*	*	*	37.6	35.1 40.2	1,848
Cervical Cancer Screening ²	20.7	18.6 22.8	2,060	17.0	15.1 19.0	2,055	*	*	*	16.2	14.3 18.2	2,026
Prostate Cancer Screening	*	*	*	*	*	*	52.1	48.6 55.5	1,209	50.3	47.0 53.5	1,237
Dental Visits	35.0	33.4 36.7	4,931	*	*	*	34.6	33.0 36.2	4,714	32.5	30.9 34.1	4,836
District 1												
General Health	10.7	8.6 13.3	701	14.1	11.6 17.1	714	14.3	11.8 17.3	690	17.4	14.7 20.6	721
Health Care Coverage	20.8	17.6 24.4	704	17.2	14.6 20.3	713	15.9	13.1 19.3	687	20.7	17.4 24.5	722
Dental Insurance	50.7	46.6 54.7	698	*	*	*	50.7	46.5 54.9	667	53.5	49.3 57.5	714
Diabetes	6.3	4.5 8.7	706	5.5	4.0 7.5	715	5.4	3.9 7.5	690	6.8	5.1 9.0	723
Asthma ¹	6.1	4.6 8.2	702	8.4	6.4 11.0	714	7.7	5.8 10.1	688	10.2	8.0 12.9	721
Physical Activity	*	*	*	21.4	18.3 24.9	714	20.8	17.7 24.3	690	19.5	16.5 22.9	722
Overweight ²	55.4	51.3 59.4	691	61.0	56.9 64.9	693	58.1	53.9 62.2	658	59.0	54.9 63.1	695
Obesity	19.3	16.3 22.7	691	22.1	18.9 25.7	693	17.6	14.6 21.1	658	22.8	19.5 26.4	695
Cigarette Smoking	24.5	21.2 28.0	702	24.8	21.5 28.5	711	20.6	17.4 24.1	688	27.0	23.3 31.0	721
Smokeless Tobacco Use	*	*	*	2.4	1.4 4.0	709	6.2	4.3 8.8	677	*	*	*
Binge Drinking ^{3,4}	*	*	*	*	*	*	*	*	*	*	*	*
Heavy Drinking ^{3,4}	*	*	*	*	*	*	*	*	*	*	*	*
Illicit Drug Use ⁵	*	*	*	*	*	*	*	*	*	7.3	5.2 10.3	718
Seat Belt Use	33.4	29.7 37.3	706	37.1	33.3 41.2	708	32.1	28.3 36.2	674	28.5	24.8 32.4	720
Colorectal Cancer Screening	56.0	49.7 62.2	282	*	*	*	57.8	51.7 63.7	300	58.7	53.2 64.1	360
Breast Cancer Screening ⁶	41.5	35.0 48.3	246	29.9	24.3 36.3	246	*	*	*	35.3	29.6 41.6	288
Cervical Cancer Screening ²	20.6	15.9 26.2	299	15.0	11.2 19.8	307	*	*	*	14.8	10.8 19.9	302
Prostate Cancer Screening	*	*	*	*	*	*	55.8	47.8 63.5	174	54.5	47.1 61.8	205
Dental Visits	40.1	36.2 44.2	703	*	*	*	40.4	36.4 44.6	673	37.5	33.6 41.6	719

* Indicates data are not available for that year

¹ Prior to 2002, Idaho BRFSS reported adults who have ever been told they have asthma. Beginning in 2002, Idaho reports current asthma status.

² Results may differ from previous publications due to revisions in risk factor calculation.

³ Question wording changes make data prior to 2005 not comparable with 2005 and later.

⁴ Prior to 2005, Idaho BRFSS reported drinking status among all adults. Beginning in 2005, Idaho reports gender specific drinking status.

⁵ Question wording changes make data prior to 2002 not comparable with 2002 and later

⁶ Prior to 2004, Idaho BRFSS reported all ages. Beginning in 2004, Idaho reports only women aged 40 and older.

Trends of Selected Risk Factors

By Public Health District, 1999-2006

	Year											
	2003			2004			2005			2006		
	%	95% CI	n	%	95% CI	n	%	95% CI	n	%	95% CI	n
Idaho												
General Health	13.6	12.6 14.8	4,813	12.5	11.5 13.6	5,060	14.9	13.7 16.2	5,724	13.9	12.8 15.1	5,337
Health Care Coverage	16.3	15.0 17.7	4,808	15.5	14.3 16.8	5,051	18.9	17.3 20.6	5,716	18.8	17.2 20.4	5,326
Dental Insurance	44.6	42.9 46.3	4,771	43.5	41.8 45.2	5,013	45.7	43.9 47.5	5,390	45.7	43.9 47.5	5,081
Diabetes	6.3	5.5 7.1	4,823	6.2	5.5 6.9	5,070	6.8	6.2 7.6	5,726	6.8	6.1 7.7	5,339
Asthma ¹	8.0	7.1 9.0	4,800	7.9	7.0 8.9	5,041	7.3	6.5 8.2	5,697	9.2	8.2 10.3	5,295
Physical Activity	18.3	17.1 19.7	4,817	18.8	17.5 20.1	5,061	21.6	20.2 23.1	5,722	20.8	19.4 22.2	5,331
Overweight ²	59.3	57.5 61.1	4,583	58.2	56.4 60.0	4,889	61.4	59.5 63.1	5,439	59.7	57.9 61.6	5,091
Obesity	22.0	20.5 23.5	4,583	21.1	19.7 22.5	4,889	24.5	23.1 26.1	5,439	24.1	22.7 25.6	5,091
Cigarette Smoking	18.9	17.6 20.3	4,813	17.4	16.2 18.8	5,054	17.9	16.6 19.4	5,719	16.8	15.5 18.2	5,328
Smokeless Tobacco Use	4.6	3.8 5.5	4,822	5.0	4.2 5.9	5,064	4.3	3.6 5.2	5,729	4.3	3.5 5.2	5,341
Binge Drinking ^{3,4}	*	* * *	*	*	* * *	*	14.2	12.7 15.8	5,683	14.8	13.4 16.3	5,258
Heavy Drinking ^{3,4}	*	* * *	*	*	* * *	*	4.2	3.6 5.0	5,668	4.9	4.0 5.9	5,223
Illicit Drug Use ⁵	6.5	5.6 7.5	4,802	5.8	4.9 6.8	5,046	5.3	4.3 6.5	5,332	4.1	3.2 5.1	5,084
Seat Belt Use	32.7	31.1 34.4	4,812	*	* * *	*	23.8	22.3 25.4	5,422	26.8	25.2 28.4	5,245
Colorectal Cancer Screening	*	* * *	*	52.5	50.2 54.9	2,435	*	* * *	*	45.8	43.6 48.0	2,686
Breast Cancer Screening ⁶	*	* * *	*	40.7	38.2 43.2	2,019	*	* * *	*	37.8	35.4 40.2	2,182
Cervical Cancer Screening ²	*	* * *	*	21.0	18.9 23.2	2,041	*	* * *	*	22.5	20.2 24.9	2,143
Prostate Cancer Screening	*	* * *	*	52.0	48.8 55.2	1,305	*	* * *	*	48.7	45.5 51.8	1,405
Dental Visits	33.8	32.2 35.5	4,795	33.4	31.8 35.0	5,025	33.5	31.9 35.3	5,481	34.6	32.9 36.3	5,321
District 1												
General Health	16.8	13.9 20.1	681	13.1	10.7 15.9	706	13.4	10.5 16.8	902	15.9	13.2 19.1	748
Health Care Coverage	20.2	17.0 23.9	679	19.6	16.3 23.5	702	21.2	17.1 25.8	902	20.6	16.8 24.9	750
Dental Insurance	50.9	46.7 55.1	678	51.8	47.6 56.0	697	51.9	47.5 56.3	857	46.9	42.4 51.5	718
Diabetes	7.0	5.2 9.4	683	4.6	3.3 6.5	707	6.3	4.9 8.0	901	7.0	5.4 9.2	750
Asthma ¹	8.3	6.4 10.7	676	7.9	6.0 10.4	701	7.4	5.6 9.8	894	11.0	8.0 14.9	739
Physical Activity	19.0	15.9 22.5	683	19.1	16.0 22.6	705	20.8	17.7 24.4	900	16.8	13.7 20.3	749
Overweight ²	59.6	55.3 63.7	649	60.0	55.8 64.1	678	59.4	54.9 63.7	858	62.7	58.1 67.1	723
Obesity	20.4	17.2 24.0	649	21.5	18.2 25.2	678	21.7	18.5 25.2	858	23.7	20.3 27.6	723
Cigarette Smoking	21.7	18.5 25.3	682	20.9	17.7 24.6	703	20.7	17.0 25.0	900	19.2	15.8 23.1	747
Smokeless Tobacco Use	6.0	4.1 8.6	682	4.9	3.3 7.2	706	5.9	4.2 8.0	903	6.2	4.2 9.1	750
Binge Drinking ^{3,4}	*	* * *	*	*	* * *	*	13.2	10.5 16.4	893	17.4	13.9 21.5	740
Heavy Drinking ^{3,4}	*	* * *	*	*	* * *	*	5.2	3.8 7.1	887	6.7	4.8 9.1	731
Illicit Drug Use ⁵	6.7	4.8 9.2	677	5.2	3.5 7.6	701	6.6	4.0 10.7	845	4.6	2.8 7.7	717
Seat Belt Use	30.0	26.2 34.1	683	*	* * *	*	17.5	14.7 20.8	864	22.2	18.5 26.3	737
Colorectal Cancer Screening	*	* * *	*	55.3	49.6 60.8	376	*	* * *	*	45.6	40.3 51.0	423
Breast Cancer Screening ⁶	*	* * *	*	46.6	40.5 52.9	302	*	* * *	*	38.2	32.5 44.3	320
Cervical Cancer Screening ²	*	* * *	*	24.7	19.6 30.6	305	*	* * *	*	20.9	15.4 27.8	294
Prostate Cancer Screening	*	* * *	*	56.5	48.6 64.0	186	*	* * *	*	49.6	42.4 56.8	225
Dental Visits	37.9	33.9 42.0	681	37.5	33.6 41.7	696	38.3	33.9 42.8	869	37.8	33.6 42.2	747

* Indicates data are not available for that year

¹ Prior to 2002, Idaho BRFSS reported adults who have ever been told they have asthma. Beginning in 2002, Idaho reports current asthma status.

² Results may differ from previous publications due to revisions in risk factor calculation.

³ Question wording changes make data prior to 2005 not comparable with 2005 and later.

⁴ Prior to 2005, Idaho BRFSS reported drinking status among all adults. Beginning in 2005, Idaho reports gender specific drinking status.

⁵ Question wording changes make data prior to 2002 not comparable with 2002 and later

⁶ Prior to 2004, Idaho BRFSS reported all ages. Beginning in 2004, Idaho reports only women aged 40 and older.

Trends of Selected Risk Factors

By Public Health District, 1999-2006

	Year											
	1999			2000			2001			2002		
	%	95% CI	n	%	95% CI	n	%	95% CI	n	%	95% CI	n
District 2												
General Health	12.2	9.8 15.0	705	13.6	11.2 16.5	709	11.7	9.3 14.6	681	15.2	12.1 18.8	705
Health Care Coverage	15.2	12.6 18.3	709	15.9	13.1 19.1	709	14.4	11.5 17.9	684	16.1	13.2 19.4	704
Dental Insurance	47.1	43.1 51.2	697	*	*	*	45.4	41.1 49.7	663	46.5	42.5 50.6	698
Diabetes	4.8	3.4 6.7	709	4.2	2.9 6.1	707	4.2	2.9 6.0	683	6.3	4.6 8.4	705
Asthma ¹	10.6	8.1 13.8	708	9.6	7.5 12.2	708	8.3	6.2 11.0	681	9.2	6.6 12.7	699
Physical Activity	*	*	*	19.2	16.3 22.5	709	22.5	19.3 26.2	684	16.8	14.0 20.0	706
Overweight ²	56.5	52.4 60.5	691	54.7	50.5 58.8	677	58.6	54.3 62.9	644	58.8	54.4 63.0	678
Obesity	18.5	15.6 21.9	691	18.3	15.3 21.6	677	21.6	18.2 25.4	644	19.1	16.2 22.5	678
Cigarette Smoking	18.9	15.9 22.2	707	19.6	16.6 23.0	707	18.2	15.1 21.8	683	20.1	17.0 23.7	704
Smokeless Tobacco Use	*	*	*	5.2	3.6 7.4	699	6.4	4.6 8.8	674	*	*	*
Binge Drinking ^{3,4}	*	*	*	*	*	*	*	*	*	*	*	*
Heavy Drinking ^{3,4}	*	*	*	*	*	*	*	*	*	*	*	*
Illicit Drug Use ⁵	*	*	*	*	*	*	*	*	*	6.0	4.3 8.4	698
Seat Belt Use	41.9	38.0 46.0	706	41.8	37.8 45.9	700	38.3	34.3 42.6	662	34.5	30.7 38.6	705
Colorectal Cancer Screening	52.2	46.0 58.3	292	*	*	*	50.8	44.4 57.2	276	49.1	43.0 55.2	316
Breast Cancer Screening ⁶	29.0	23.2 35.7	243	44.2	37.3 51.2	226	*	*	*	38.8	32.6 45.4	265
Cervical Cancer Screening ²	18.4	13.0 25.3	279	15.8	11.5 21.3	287	*	*	*	15.9	11.6 21.3	281
Prostate Cancer Screening	*	*	*	*	*	*	48.9	41.3 56.5	184	48.4	40.6 56.3	182
Dental Visits	39.6	35.7 43.6	705	*	*	*	37.0	32.9 41.3	667	35.8	31.7 40.1	699
District 3												
General Health	14.3	11.9 17.2	708	17.0	14.2 20.3	704	16.2	13.4 19.4	681	14.0	11.4 17.0	688
Health Care Coverage	21.7	18.1 25.8	710	20.2	16.9 23.8	704	16.0	13.1 19.3	679	17.3	14.3 20.7	686
Dental Insurance	47.0	42.6 51.5	696	*	*	*	48.0	43.8 52.3	661	45.9	41.6 50.2	670
Diabetes	5.7	4.1 7.9	709	6.0	4.4 8.2	703	6.1	4.3 8.4	681	7.5	5.6 10.0	689
Asthma ¹	7.6	5.2 10.9	707	7.9	6.0 10.4	702	7.9	6.0 10.4	680	6.3	4.6 8.7	687
Physical Activity	*	*	*	20.2	17.2 23.5	702	23.0	19.9 26.6	681	22.0	18.8 25.7	689
Overweight ²	57.1	52.5 61.5	681	58.0	53.7 62.2	685	63.1	58.9 67.1	652	60.6	56.1 64.9	655
Obesity	25.3	21.9 28.9	681	21.0	17.9 24.4	685	24.6	21.2 28.4	652	22.8	19.4 26.5	655
Cigarette Smoking	21.9	18.3 26.0	709	20.8	17.6 24.3	704	24.0	20.6 27.9	680	20.2	17.0 23.7	687
Smokeless Tobacco Use	*	*	*	3.0	1.9 4.8	700	5.0	3.4 7.2	667	*	*	*
Binge Drinking ^{3,4}	*	*	*	*	*	*	*	*	*	*	*	*
Heavy Drinking ^{3,4}	*	*	*	*	*	*	*	*	*	*	*	*
Illicit Drug Use ⁵	*	*	*	*	*	*	*	*	*	3.0	1.7 5.0	681
Seat Belt Use	40.2	35.9 44.7	708	38.5	34.5 42.7	700	35.6	31.8 39.7	662	35.8	31.8 40.1	689
Colorectal Cancer Screening	64.6	58.7 70.1	310	*	*	*	58.1	51.6 64.3	263	58.6	52.2 64.7	308
Breast Cancer Screening ⁶	47.1	40.5 53.8	253	43.5	36.9 50.3	255	*	*	*	42.9	36.3 49.8	260
Cervical Cancer Screening ²	22.5	16.6 29.8	281	12.4	8.8 17.1	266	*	*	*	16.8	12.2 22.6	278
Prostate Cancer Screening	*	*	*	*	*	*	56.9	48.5 65.0	155	50.4	41.9 58.8	164
Dental Visits	38.3	34.0 42.7	707	*	*	*	40.9	36.9 45.1	665	37.4	33.3 41.7	686

* Indicates data are not available for that year

¹ Prior to 2002, Idaho BRFSS reported adults who have ever been told they have asthma. Beginning in 2002, Idaho reports current asthma status.

² Results may differ from previous publications due to revisions in risk factor calculation.

³ Question wording changes make data prior to 2005 not comparable with 2005 and later.

⁴ Prior to 2005, Idaho BRFSS reported drinking status among all adults. Beginning in 2005, Idaho reports gender specific drinking status.

⁵ Question wording changes make data prior to 2002 not comparable with 2002 and later

⁶ Prior to 2004, Idaho BRFSS reported all ages. Beginning in 2004, Idaho reports only women aged 40 and older.

Trends of Selected Risk Factors

By Public Health District, 1999-2006

	Year											
	2003			2004			2005			2006		
	%	95% CI	n	%	95% CI	n	%	95% CI	n	%	95% CI	n
District 2												
General Health	15.0	12.3 18.1	656	16.8	13.9 20.1	737	16.7	14.0 19.8	791	15.9	13.0 19.3	746
Health Care Coverage	15.9	12.8 19.5	658	15.9	12.9 19.4	736	22.5	18.6 26.9	785	21.8	17.1 27.3	743
Dental Insurance	49.5	45.1 53.9	652	49.8	45.7 54.0	729	54.6	50.2 58.9	744	52.5	47.7 57.3	709
Diabetes	5.8	4.2 8.0	658	6.7	4.9 9.1	737	6.9	5.1 9.1	791	6.8	5.2 8.9	746
Asthma ¹	7.3	5.4 9.8	655	7.7	5.8 10.1	732	7.4	5.4 10.0	785	7.0	5.3 9.3	742
Physical Activity	16.7	13.9 20.1	657	16.3	13.7 19.4	734	23.9	20.2 28.0	791	22.2	18.5 26.3	745
Overweight ²	59.4	54.9 63.8	625	59.1	54.8 63.2	710	61.1	56.8 65.2	744	61.7	56.5 66.7	717
Obesity	20.8	17.6 24.5	625	20.9	17.8 24.3	710	24.9	21.4 28.7	744	23.1	19.6 27.0	717
Cigarette Smoking	17.5	14.4 21.1	658	18.6	15.7 21.9	737	19.3	15.7 23.4	785	21.8	17.3 27.0	745
Smokeless Tobacco Use	5.1	3.5 7.4	659	6.8	4.9 9.3	734	4.3	2.9 6.3	791	5.6	3.8 8.2	747
Binge Drinking ^{3,4}	*	* *	*	*	* *	*	13.6	10.8 17.0	783	19.6	15.2 24.9	727
Heavy Drinking ^{3,4}	*	* *	*	*	* *	*	4.5	3.1 6.5	786	5.3	3.4 8.2	719
Illicit Drug Use ⁵	7.3	5.1 10.4	655	5.5	3.7 8.2	733	4.4	2.7 7.0	737	4.0	2.0 7.8	717
Seat Belt Use	30.7	26.7 35.1	655	*	* *	*	27.3	23.5 31.5	750	25.9	21.5 30.8	730
Colorectal Cancer Screening	*	* *	*	46.1	40.3 51.9	353	*	* *	*	39.6	34.5 44.9	398
Breast Cancer Screening ⁶	*	* *	*	39.4	33.5 45.6	289	*	* *	*	36.0	30.2 42.1	298
Cervical Cancer Screening ²	*	* *	*	21.8	16.9 27.7	293	*	* *	*	25.3	19.1 32.8	287
Prostate Cancer Screening	*	* *	*	50.7	43.1 58.3	209	*	* *	*	53.0	46.0 59.8	233
Dental Visits	37.4	33.2 41.8	655	36.4	32.5 40.5	731	37.3	33.0 41.8	754	39.6	35.0 44.4	741
District 3												
General Health	16.8	13.9 20.2	677	15.7	13.0 18.7	708	17.9	14.8 21.5	783	18.4	15.6 21.7	788
Health Care Coverage	22.6	19.0 26.7	677	18.9	15.6 22.6	708	25.7	21.5 30.4	785	23.5	19.9 27.5	783
Dental Insurance	48.8	44.5 53.1	674	46.7	42.5 51.0	704	48.4	43.9 52.9	735	46.0	41.8 50.2	751
Diabetes	7.7	5.8 10.3	679	7.2	5.5 9.5	710	8.4	6.5 10.8	785	7.9	6.1 10.2	788
Asthma ¹	7.9	5.9 10.6	678	9.5	7.4 12.2	707	8.1	6.2 10.5	780	8.3	6.3 10.8	786
Physical Activity	20.6	17.4 24.2	676	27.3	23.4 31.5	710	27.7	23.9 31.8	785	25.0	21.7 28.6	786
Overweight ²	61.5	57.1 65.8	637	60.1	55.7 64.4	682	68.0	63.5 72.2	749	61.1	56.8 65.4	739
Obesity	24.4	21.0 28.3	637	24.0	20.6 27.8	682	29.9	26.1 34.0	749	27.5	24.0 31.3	739
Cigarette Smoking	21.8	18.5 25.5	676	19.7	16.6 23.2	707	21.8	18.0 26.2	786	20.9	17.7 24.5	785
Smokeless Tobacco Use	3.2	1.9 5.5	679	8.0	5.4 11.8	710	4.2	2.7 6.5	785	4.1	2.7 6.2	789
Binge Drinking ^{3,4}	*	* *	*	*	* *	*	13.3	10.4 17.0	777	10.4	8.1 13.2	775
Heavy Drinking ^{3,4}	*	* *	*	*	* *	*	3.4	2.1 5.5	775	3.1	1.9 5.0	764
Illicit Drug Use ⁵	6.3	4.3 9.1	676	5.5	3.7 8.1	708	6.7	3.9 11.2	728	3.6	2.2 5.9	754
Seat Belt Use	31.7	27.7 35.9	677	*	* *	*	21.4	18.0 25.3	739	23.9	20.4 27.8	772
Colorectal Cancer Screening	*	* *	*	56.3	50.5 62.0	338	*	* *	*	50.5	45.0 56.0	370
Breast Cancer Screening ⁶	*	* *	*	42.3	36.0 48.9	280	*	* *	*	39.5	33.5 45.8	301
Cervical Cancer Screening ²	*	* *	*	16.5	11.5 23.0	264	*	* *	*	23.7	18.2 30.3	308
Prostate Cancer Screening	*	* *	*	55.9	47.9 63.7	168	*	* *	*	46.8	39.3 54.5	193
Dental Visits	41.5	37.3 45.8	673	38.6	34.5 42.9	707	39.9	35.5 44.5	753	41.7	37.6 45.9	786

* Indicates data are not available for that year

¹ Prior to 2002, Idaho BRFSS reported adults who have ever been told they have asthma. Beginning in 2002, Idaho reports current asthma status.

² Results may differ from previous publications due to revisions in risk factor calculation.

³ Question wording changes make data prior to 2005 not comparable with 2005 and later.

⁴ Prior to 2005, Idaho BRFSS reported drinking status among all adults. Beginning in 2005, Idaho reports gender specific drinking status.

⁵ Question wording changes make data prior to 2002 not comparable with 2002 and later

⁶ Prior to 2004, Idaho BRFSS reported all ages. Beginning in 2004, Idaho reports only women aged 40 and older.

Trends of Selected Risk Factors

By Public Health District, 1999-2006

	Year											
	1999			2000			2001			2002		
	%	95% CI	n	%	95% CI	n	%	95% CI	n	%	95% CI	n
District 4												
General Health	9.4	7.3 12.1	710	9.5	7.3 12.4	718	11.4	9.1 14.1	692	10.3	8.2 12.9	713
Health Care Coverage	12.2	9.8 15.2	711	14.6	12.0 17.7	715	14.3	11.5 17.7	692	13.8	11.0 17.2	714
Dental Insurance	35.2	31.4 39.3	703	*	*	*	38.1	33.8 42.6	672	36.1	32.2 40.3	705
Diabetes	4.0	2.7 6.0	711	3.7	2.4 5.7	717	5.3	3.8 7.4	693	4.2	2.9 6.1	714
Asthma ¹	8.7	6.6 11.3	711	6.7	4.9 9.0	716	7.7	5.8 10.1	692	6.7	4.9 9.1	709
Physical Activity	*	*	*	15.3	12.7 18.4	718	19.2	15.8 23.1	692	15.8	13.1 18.9	714
Overweight ²	50.5	46.2 54.8	692	48.9	44.7 53.1	683	58.7	54.2 63.0	658	54.4	50.1 58.6	680
Obesity	16.2	13.1 19.8	692	15.9	13.0 19.2	683	20.0	16.9 23.5	658	19.4	16.4 22.9	680
Cigarette Smoking	25.7	22.2 29.5	710	25.2	21.8 28.8	718	20.9	17.7 24.6	693	21.1	17.8 24.9	713
Smokeless Tobacco Use	*	*	*	3.3	2.2 5.1	712	3.9	2.5 6.1	673	*	*	*
Binge Drinking ^{3,4}	*	*	*	*	*	*	*	*	*	*	*	*
Heavy Drinking ^{3,4}	*	*	*	*	*	*	*	*	*	*	*	*
Illicit Drug Use ⁵	*	*	*	*	*	*	*	*	*	8.0	5.6 11.3	711
Seat Belt Use	34.8	30.9 39.0	710	28.5	24.9 32.4	710	27.6	23.8 31.7	670	27.6	23.9 31.6	713
Colorectal Cancer Screening	49.2	41.8 56.7	205	*	*	*	52.8	45.6 59.9	256	44.5	38.1 51.1	264
Breast Cancer Screening ⁶	32.8	26.6 39.6	224	38.2	31.2 45.6	205	*	*	*	26.0	20.6 32.3	243
Cervical Cancer Screening ²	15.7	11.9 20.6	319	14.5	10.6 19.4	318	*	*	*	11.7	8.3 16.3	313
Prostate Cancer Screening	*	*	*	*	*	*	45.8	37.4 54.4	170	50.4	42.3 58.4	172
Dental Visits	27.4	23.7 31.3	711	*	*	*	30.3	26.6 34.3	673	25.5	22.0 29.4	714
District 5												
General Health	15.6	13.0 18.6	699	15.2	12.3 18.6	705	15.4	12.7 18.5	683	14.8	12.0 18.1	624
Health Care Coverage	16.8	13.6 20.4	701	21.1	17.8 24.7	704	17.6	14.6 21.1	685	21.3	17.7 25.5	622
Dental Insurance	57.2	52.7 61.6	690	*	*	*	54.9	50.7 59.0	664	55.8	51.2 60.2	619
Diabetes	4.4	3.1 6.3	701	5.0	3.5 7.1	707	5.0	3.5 7.0	685	5.6	4.0 7.8	624
Asthma ¹	6.8	5.0 9.2	697	8.4	6.5 11.0	704	8.6	6.7 11.1	685	7.3	5.4 9.8	622
Physical Activity	*	*	*	23.0	19.7 26.7	706	27.6	24.0 31.5	685	23.7	20.0 27.9	624
Overweight ²	59.7	54.7 64.5	678	59.9	55.7 63.9	679	57.0	52.8 61.1	638	57.8	53.2 62.2	603
Obesity	20.8	17.7 24.3	678	19.2	16.0 22.9	679	19.1	15.9 22.7	638	19.5	16.2 23.3	603
Cigarette Smoking	17.5	14.7 20.7	699	25.5	22.0 29.3	706	21.3	18.2 24.8	683	18.8	15.4 22.8	622
Smokeless Tobacco Use	*	*	*	3.8	2.5 5.9	704	4.0	2.6 5.9	672	*	*	*
Binge Drinking ^{3,4}	*	*	*	*	*	*	*	*	*	*	*	*
Heavy Drinking ^{3,4}	*	*	*	*	*	*	*	*	*	*	*	*
Illicit Drug Use ⁵	*	*	*	*	*	*	*	*	*	6.1	4.0 9.3	624
Seat Belt Use	48.9	44.2 53.7	699	45.4	41.3 49.6	701	35.8	31.9 39.9	669	41.8	37.3 46.3	624
Colorectal Cancer Screening	62.8	56.6 68.6	296	*	*	*	59.1	52.7 65.3	287	57.8	51.6 63.7	303
Breast Cancer Screening ⁶	42.8	36.4 49.4	254	39.0	32.5 45.9	240	*	*	*	45.8	39.2 52.6	252
Cervical Cancer Screening ²	20.5	16.0 25.9	285	22.3	17.5 27.8	305	*	*	*	22.3	16.7 29.0	258
Prostate Cancer Screening	*	*	*	*	*	*	55.0	46.7 63.0	163	42.0	34.0 50.5	163
Dental Visits	41.2	36.7 45.9	694	*	*	*	37.1	33.2 41.3	669	37.1	32.9 41.5	621

* Indicates data are not available for that year

¹ Prior to 2002, Idaho BRFSS reported adults who have ever been told they have asthma. Beginning in 2002, Idaho reports current asthma status.

² Results may differ from previous publications due to revisions in risk factor calculation.

³ Question wording changes make data prior to 2005 not comparable with 2005 and later.

⁴ Prior to 2005, Idaho BRFSS reported drinking status among all adults. Beginning in 2005, Idaho reports gender specific drinking status.

⁵ Question wording changes make data prior to 2002 not comparable with 2002 and later

⁶ Prior to 2004, Idaho BRFSS reported all ages. Beginning in 2004, Idaho reports only women aged 40 and older.

Trends of Selected Risk Factors

By Public Health District, 1999-2006

	Year											
	2003			2004			2005			2006		
	%	95% CI	n	%	95% CI	n	%	95% CI	n	%	95% CI	n
District 4												
General Health	11.0	8.6 13.8	681	9.1	7.1 11.5	753	13.5	10.8 16.7	784	10.4	8.0 13.5	776
Health Care Coverage	11.2	8.7 14.3	680	11.7	9.3 14.7	753	12.9	9.4 17.4	783	16.3	12.8 20.7	775
Dental Insurance	32.7	28.8 36.8	672	33.8	29.9 38.0	748	34.0	29.6 38.6	735	38.0	33.6 42.6	736
Diabetes	4.9	3.3 7.1	683	4.3	3.0 6.1	754	6.0	4.5 7.9	786	6.6	4.9 8.9	776
Asthma ¹	8.9	6.7 11.7	681	7.9	5.9 10.5	748	5.7	4.1 7.7	782	9.5	7.2 12.3	769
Physical Activity	16.7	13.8 20.0	683	14.0	11.5 16.9	753	17.3	14.0 21.0	784	17.3	14.3 20.9	774
Overweight ²	56.6	52.2 60.9	646	54.3	50.0 58.6	737	58.3	53.8 62.8	750	57.4	52.9 61.9	737
Obesity	19.9	16.5 23.7	646	16.8	14.0 20.1	737	22.6	19.2 26.4	750	22.1	18.8 25.7	737
Cigarette Smoking	18.2	15.2 21.7	681	15.6	12.7 19.0	753	16.2	13.3 19.7	785	15.3	12.4 18.9	775
Smokeless Tobacco Use	5.7	3.8 8.4	683	3.5	2.3 5.2	753	4.7	2.9 7.7	785	3.9	2.3 6.4	774
Binge Drinking ^{3,4}	*	* *	*	*	* *	*	19.6	15.7 24.3	782	18.0	14.5 22.1	762
Heavy Drinking ^{3,4}	*	* *	*	*	* *	*	5.2	3.7 7.2	780	5.7	3.6 9.0	763
Illicit Drug Use ⁵	7.9	5.6 10.9	681	7.5	5.3 10.6	748	4.8	2.9 7.9	725	5.3	3.3 8.4	728
Seat Belt Use	26.0	22.2 30.1	683	*	* *	*	19.0	15.6 23.0	741	19.7	16.3 23.5	766
Colorectal Cancer Screening	*	* *	*	47.7	41.6 53.9	313	*	* *	*	40.0	34.5 45.8	366
Breast Cancer Screening ⁶	*	* *	*	30.6	25.0 36.9	286	*	* *	*	32.7	27.3 38.7	332
Cervical Cancer Screening ²	*	* *	*	12.8	9.1 17.7	316	*	* *	*	15.9	11.9 20.8	345
Prostate Cancer Screening	*	* *	*	46.0	38.1 54.0	178	*	* *	*	48.7	40.7 56.8	179
Dental Visits	25.9	22.4 29.8	680	28.8	25.1 32.8	752	26.2	22.5 30.3	750	27.1	23.3 31.4	773
District 5												
General Health	11.9	9.4 14.9	710	13.5	11.0 16.6	685	16.7	14.0 19.8	922	15.1	12.1 18.8	753
Health Care Coverage	20.7	17.2 24.6	707	16.8	13.6 20.6	683	24.7	21.1 28.6	923	24.2	19.9 29.1	752
Dental Insurance	55.4	51.1 59.7	700	51.9	47.5 56.2	679	57.3	53.2 61.2	867	59.7	55.1 64.1	717
Diabetes	5.8	4.1 8.2	711	7.0	5.2 9.4	687	7.3	5.8 9.3	924	5.5	4.0 7.5	754
Asthma ¹	7.2	5.4 9.4	706	8.4	6.3 11.1	686	8.4	6.2 11.1	920	8.7	6.7 11.4	749
Physical Activity	20.5	17.3 24.0	711	24.0	20.5 27.8	687	24.4	21.2 28.0	922	25.7	21.7 30.1	753
Overweight ²	59.7	55.3 64.0	672	60.6	56.3 64.8	661	62.1	58.2 65.9	873	58.9	54.2 63.4	717
Obesity	22.3	18.9 26.2	672	21.6	18.3 25.4	661	23.1	19.9 26.7	873	24.5	20.9 28.5	717
Cigarette Smoking	21.0	17.7 24.8	709	20.0	16.6 23.9	685	20.5	17.4 24.1	921	18.3	14.8 22.3	753
Smokeless Tobacco Use	4.2	2.6 6.6	711	7.0	4.6 10.4	687	3.9	2.7 5.5	925	4.5	2.6 7.5	754
Binge Drinking ^{3,4}	*	* *	*	*	* *	*	12.5	9.7 15.9	917	18.2	14.4 22.8	747
Heavy Drinking ^{3,4}	*	* *	*	*	* *	*	4.0	2.5 6.3	915	7.6	5.1 11.2	742
Illicit Drug Use ⁵	6.2	4.2 9.1	709	5.3	3.4 8.1	684	5.3	3.6 7.7	862	3.8	2.3 6.2	713
Seat Belt Use	35.8	31.7 40.1	709	*	* *	*	25.0	21.6 28.6	875	34.8	30.4 39.5	742
Colorectal Cancer Screening	*	* *	*	50.2	44.4 56.0	353	*	* *	*	48.1	42.8 53.6	414
Breast Cancer Screening ⁶	*	* *	*	44.3	38.1 50.7	287	*	* *	*	40.9	35.2 46.8	345
Cervical Cancer Screening ²	*	* *	*	27.7	22.0 34.2	272	*	* *	*	20.1	14.6 26.9	315
Prostate Cancer Screening	*	* *	*	54.9	46.9 62.6	178	*	* *	*	49.7	42.0 57.4	192
Dental Visits	37.3	33.2 41.5	705	38.2	34.0 42.5	678	39.5	35.7 43.5	879	43.2	38.6 47.9	752

* Indicates data are not available for that year

¹ Prior to 2002, Idaho BRFSS reported adults who have ever been told they have asthma. Beginning in 2002, Idaho reports current asthma status.

² Results may differ from previous publications due to revisions in risk factor calculation.

³ Question wording changes make data prior to 2005 not comparable with 2005 and later.

⁴ Prior to 2005, Idaho BRFSS reported drinking status among all adults. Beginning in 2005, Idaho reports gender specific drinking status.

⁵ Question wording changes make data prior to 2002 not comparable with 2002 and later

⁶ Prior to 2004, Idaho BRFSS reported all ages. Beginning in 2004, Idaho reports only women aged 40 and older.

Trends of Selected Risk Factors

By Public Health District, 1999-2006

	Year											
	1999			2000			2001			2002		
	%	95% CI	n	%	95% CI	n	%	95% CI	n	%	95% CI	n
District 6												
General Health	18.3	14.3 23.3	712	14.0	11.4 17.0	716	11.9	9.5 14.8	697	14.0	11.5 16.9	704
Health Care Coverage	15.2	12.4 18.4	709	14.8	12.2 17.9	712	11.5	9.2 14.4	697	15.7	12.7 19.2	704
Dental Insurance	42.0	38.0 46.1	702	*	*	*	41.3	37.3 45.4	684	42.4	38.3 46.6	692
Diabetes	4.9	3.2 7.6	712	5.9	4.3 8.0	717	6.4	4.7 8.6	699	7.9	6.0 10.2	704
Asthma ¹	7.5	4.4 12.6	710	7.5	5.7 9.7	715	7.4	5.6 9.6	697	7.5	5.7 10.0	703
Physical Activity	*	*	*	23.3	20.2 26.8	717	18.2	15.4 21.5	700	23.6	20.3 27.2	705
Overweight ²	60.0	55.9 63.9	693	57.6	53.6 61.5	692	59.9	55.9 63.8	668	58.5	54.2 62.6	681
Obesity	22.7	18.4 27.7	693	20.0	17.0 23.5	692	24.1	20.7 27.8	668	20.2	17.1 23.7	681
Cigarette Smoking	18.8	15.5 22.6	711	19.8	16.8 23.3	714	15.8	13.2 18.9	698	19.1	16.0 22.5	704
Smokeless Tobacco Use	*	*	*	2.5	1.5 4.2	712	5.3	3.8 7.5	691	*	*	*
Binge Drinking ^{3,4}	*	*	*	*	*	*	*	*	*	*	*	*
Heavy Drinking ^{3,4}	*	*	*	*	*	*	*	*	*	*	*	*
Illicit Drug Use ⁵	*	*	*	*	*	*	*	*	*	5.1	3.4 7.5	703
Seat Belt Use	49.4	44.8 54.1	711	46.2	42.3 50.2	709	43.9	39.9 48.0	688	45.1	40.9 49.3	702
Colorectal Cancer Screening	69.3	62.7 75.1	280	*	*	*	64.7	58.5 70.5	279	59.1	52.7 65.2	300
Breast Cancer Screening ⁶	48.2	41.3 55.1	236	50.8	43.7 57.9	226	*	*	*	41.2	35.0 47.7	271
Cervical Cancer Screening ²	25.5	20.5 31.3	300	18.4	13.6 24.3	277	*	*	*	18.6	14.1 24.2	302
Prostate Cancer Screening	*	*	*	*	*	*	52.8	44.8 60.7	174	49.7	41.4 57.9	175
Dental Visits	36.6	32.3 41.2	709	*	*	*	30.8	27.2 34.6	684	30.9	27.2 34.8	704
District 7												
General Health	13.6	11.2 16.5	704	11.9	9.6 14.6	707	10.6	8.4 13.3	698	12.1	9.5 15.1	695
Health Care Coverage	18.2	14.8 22.2	704	17.6	14.6 21.0	703	13.5	10.8 16.9	695	15.8	12.6 19.5	693
Dental Insurance	45.3	40.9 49.8	698	*	*	*	42.8	38.7 47.0	682	44.6	40.1 49.1	693
Diabetes	3.9	2.6 5.6	705	4.8	3.3 6.9	707	5.7	4.1 7.7	699	6.3	4.6 8.5	694
Asthma ¹	8.0	6.0 10.6	702	6.8	4.9 9.4	706	8.7	6.7 11.3	698	8.9	6.7 11.8	695
Physical Activity	*	*	*	20.9	17.8 24.4	708	17.7	14.7 21.2	699	17.7	14.8 21.0	695
Overweight ²	53.2	49.0 57.3	683	55.8	51.6 60.0	672	59.8	55.3 64.0	670	55.6	50.9 60.3	669
Obesity	20.3	17.2 23.8	683	18.1	15.2 21.4	672	17.6	14.8 20.9	670	18.8	15.7 22.3	669
Cigarette Smoking	16.8	13.6 20.7	704	15.5	12.8 18.7	707	12.4	10.1 15.3	698	16.4	13.3 20.0	695
Smokeless Tobacco Use	*	*	*	3.6	2.4 5.3	699	4.2	2.8 6.3	689	*	*	*
Binge Drinking ^{3,4}	*	*	*	*	*	*	*	*	*	*	*	*
Heavy Drinking ^{3,4}	*	*	*	*	*	*	*	*	*	*	*	*
Illicit Drug Use ⁵	*	*	*	*	*	*	*	*	*	2.7	1.7 4.4	695
Seat Belt Use	47.5	43.0 51.9	703	51.2	47.0 55.3	699	41.3	37.3 45.5	688	40.5	36.0 45.1	694
Colorectal Cancer Screening	62.8	56.3 68.9	257	*	*	*	54.8	48.3 61.2	270	52.1	46.1 58.2	314
Breast Cancer Screening ⁶	45.9	39.2 52.7	235	40.2	33.7 47.2	243	*	*	*	47.5	41.0 54.0	269
Cervical Cancer Screening ²	26.3	20.7 32.8	297	24.1	18.7 30.5	295	*	*	*	19.4	14.7 25.1	292
Prostate Cancer Screening	*	*	*	*	*	*	55.1	47.3 62.7	189	55.2	47.3 62.9	176
Dental Visits	30.7	27.1 34.6	702	*	*	*	28.8	25.0 32.8	683	31.1	27.0 35.5	693

* Indicates data are not available for that year

¹ Prior to 2002, Idaho BRFSS reported adults who have ever been told they have asthma. Beginning in 2002, Idaho reports current asthma status.

² Results may differ from previous publications due to revisions in risk factor calculation.

³ Question wording changes make data prior to 2005 not comparable with 2005 and later.

⁴ Prior to 2005, Idaho BRFSS reported drinking status among all adults. Beginning in 2005, Idaho reports gender specific drinking status.

⁵ Question wording changes make data prior to 2002 not comparable with 2002 and later

⁶ Prior to 2004, Idaho BRFSS reported all ages. Beginning in 2004, Idaho reports only women aged 40 and older.

Trends of Selected Risk Factors

By Public Health District, 1999-2006

	Year											
	2003			2004			2005			2006		
	%	95% CI	n	%	95% CI	n	%	95% CI	n	%	95% CI	n
District 6												
General Health	14.4	11.8 17.5	693	14.1	11.7 17.0	756	15.7	13.0 18.9	757	12.6	10.3 15.2	768
Health Care Coverage	13.8	11.1 17.1	692	14.0	11.2 17.5	755	15.1	11.9 18.9	755	13.2	10.7 16.3	765
Dental Insurance	46.2	41.9 50.4	684	41.5	37.5 45.7	751	44.1	39.8 48.6	723	40.6	36.5 44.7	726
Diabetes	8.2	6.2 10.7	693	8.9	7.1 11.2	759	7.1	5.4 9.1	757	6.9	5.3 8.8	768
Asthma ¹	8.8	6.7 11.5	690	6.7	5.1 8.7	753	6.7	5.1 8.7	754	8.8	6.9 11.1	757
Physical Activity	20.1	16.8 23.9	692	17.2	14.6 20.3	757	21.0	17.8 24.5	757	21.8	18.7 25.2	765
Overweight ²	61.3	57.0 65.5	665	57.8	53.5 62.1	726	63.5	58.9 67.8	713	61.7	57.3 65.8	736
Obesity	26.6	22.9 30.8	665	21.7	18.7 25.1	726	28.5	24.4 33.0	713	27.2	23.7 31.0	736
Cigarette Smoking	17.7	14.8 21.1	693	16.6	13.7 19.9	754	15.9	13.1 19.2	758	15.0	12.3 18.2	764
Smokeless Tobacco Use	3.1	2.0 4.9	692	3.5	2.1 5.7	758	3.5	2.2 5.6	755	3.6	2.2 5.8	768
Binge Drinking ^{3,4}	*	* * *	*	*	* * *	*	12.6	9.6 16.5	752	10.4	7.9 13.5	754
Heavy Drinking ^{3,4}	*	* * *	*	*	* * *	*	2.5	1.6 4.0	752	2.9	1.8 4.7	757
Illicit Drug Use ⁵	5.8	4.0 8.3	690	3.1	2.0 4.9	755	6.2	3.7 10.3	707	3.8	2.2 6.6	730
Seat Belt Use	41.0	36.8 45.3	692	*	* * *	*	32.5	28.3 37.0	721	37.1	33.1 41.4	750
Colorectal Cancer Screening	*	* * *	*	63.8	58.3 68.9	367	*	* * *	*	53.8	48.3 59.2	379
Breast Cancer Screening ⁶	*	* * *	*	42.1	36.1 48.3	302	*	* * *	*	43.3	37.3 49.4	308
Cervical Cancer Screening ²	*	* * *	*	23.8	18.2 30.5	296	*	* * *	*	25.9	19.5 33.5	269
Prostate Cancer Screening	*	* * *	*	55.6	48.2 62.9	200	*	* * *	*	45.5	38.3 52.8	202
Dental Visits	35.6	31.6 39.8	689	32.3	28.6 36.3	751	32.1	28.0 36.5	735	32.4	28.6 36.4	764
District 7												
General Health	12.2	10.0 14.8	715	10.5	8.4 13.0	715	12.6	10.3 15.4	785	12.2	9.8 15.1	758
Health Care Coverage	13.6	10.8 17.0	715	14.9	12.0 18.3	714	16.3	13.4 19.6	783	14.0	11.0 17.5	758
Dental Insurance	43.0	38.7 47.4	711	41.1	37.0 45.4	705	46.0	41.6 50.4	729	47.9	43.4 52.3	724
Diabetes	5.8	4.1 8.0	716	7.2	5.4 9.4	716	6.7	5.1 8.7	782	7.0	5.3 9.1	757
Asthma ¹	6.0	4.4 8.1	714	6.5	4.8 8.7	714	9.1	6.7 12.2	782	9.6	7.3 12.7	753
Physical Activity	15.7	13.1 18.7	715	16.6	13.7 20.0	715	21.1	18.0 24.7	783	21.4	17.9 25.3	759
Overweight ²	60.0	55.5 64.3	689	60.4	55.9 64.7	695	59.7	55.2 64.0	752	57.5	52.8 62.0	722
Obesity	21.4	17.8 25.4	689	25.9	22.2 30.0	695	23.2	19.9 26.8	752	22.7	19.4 26.4	722
Cigarette Smoking	13.5	10.9 16.7	714	12.2	9.8 15.1	715	12.1	9.8 14.8	784	9.3	7.3 11.8	759
Smokeless Tobacco Use	3.4	2.1 5.4	716	3.2	1.9 5.3	716	2.8	1.8 4.4	785	2.6	1.5 4.6	759
Binge Drinking ^{3,4}	*	* * *	*	*	* * *	*	7.6	5.8 9.9	779	7.5	5.7 9.8	753
Heavy Drinking ^{3,4}	*	* * *	*	*	* * *	*	3.6	2.4 5.3	773	2.1	1.3 3.2	747
Illicit Drug Use ⁵	3.4	2.0 5.7	714	5.6	3.7 8.5	717	3.2	2.0 5.1	728	1.8	0.8 3.7	725
Seat Belt Use	43.0	38.7 47.5	713	*	* * *	*	34.0	29.8 38.4	732	35.9	31.7 40.2	748
Colorectal Cancer Screening	*	* * *	*	49.9	44.1 55.8	335	*	* * *	*	46.4	40.6 52.3	336
Breast Cancer Screening ⁶	*	* * *	*	49.6	43.1 56.1	273	*	* * *	*	39.4	33.3 45.7	278
Cervical Cancer Screening ²	*	* * *	*	30.9	24.5 38.2	295	*	* * *	*	35.0	28.1 42.7	325
Prostate Cancer Screening	*	* * *	*	49.0	41.2 56.7	186	*	* * *	*	48.2	40.3 56.2	181
Dental Visits	29.8	25.9 34.1	712	26.8	23.2 30.6	710	29.6	25.8 33.7	741	29.0	25.1 33.3	758

* Indicates data are not available for that year

¹ Prior to 2002, Idaho BRFSS reported adults who have ever been told they have asthma. Beginning in 2002, Idaho reports current asthma status.

² Results may differ from previous publications due to revisions in risk factor calculation.

³ Question wording changes make data prior to 2005 not comparable with 2005 and later.

⁴ Prior to 2005, Idaho BRFSS reported drinking status among all adults. Beginning in 2005, Idaho reports gender specific drinking status.

⁵ Question wording changes make data prior to 2002 not comparable with 2002 and later

⁶ Prior to 2004, Idaho BRFSS reported all ages. Beginning in 2004, Idaho reports only women aged 40 and older.

Appendix B

2006 Behavioral Risk Factor Surveillance System Questionnaire

In the following pages, the 2006 Idaho BRFSS questionnaire is presented in its entirety. In addition to the text of each question, the results for most of the questions are included. The number of people who responded to the question (n) is listed below the text for each question. The percent for each response category can be found in parentheses to the right of the response categories. Note also that the percentages are weighted results (see Methodology on pages 1-2) and do not directly correspond to the n's for each question. The results have not been provided for all questions.

NOTE: Care should be exercised when interpreting these results. In order to interpret the results correctly, it is important to understand what group has been asked the question. For example, in question ID4.3 on page 107, 15.9% of the respondents have Medicare. However this question is asked only of those who respond “yes” to question Q3.1. The exclusion of certain respondents is indicated by the bold text at the beginning of question ID4.3. These are called “skip patterns” and are used extensively throughout the survey. In order to properly identify what group has been asked a specific question, the skip pattern must be considered. In addition, there may be some confusion when trying to compare results from the appendix to those in the previous sections. The risk factors reported in the main body of the report are often constructed from the responses of multiple questions and may not be comparable to the results of one particular question.

Response categories displayed in capital letters were not read aloud. Responses of “Don't Know” and “Refused” are excluded from the n's, percentage, and means calculations. Other responses may also be excluded and are indicating by showing the response without any percentage. If there are fewer than 50 respondents for a question the results are suppressed as the results are considered unreliable. Also the results of some questions, such as Q11.13 about ZIP code, are suppressed due to length of resulting lists.

For help in interpreting these results, contact the Idaho BRFSS Project Director at (208) 332-7326.

SECTION 1: HEALTH STATUS

Q1.1 Would you say that in general your health is excellent, very good, good, fair, or poor?
(n=5,337)

- 1 Excellent (20.6%)
- 2 Very good (35.0%)
- 3 Good (30.5%)
- 4 Fair (10.6%)
- 5 Poor (3.3%)

- 7 DON'T KNOW/NOT SURE
- 9 REFUSED

SECTION 2: HEALTHY DAYS - HEALTH-RELATED QUALITY OF LIFE

Q2.1 Now thinking about your physical health, which includes physical illness and injury, for how many days during the past 30 days was your physical health not good?
(n=5,232)

Mean number of days not good overall: 3.3
Reported any days not good: 36.3%
Mean number of days for those with any: 9.1

- 77 DON'T KNOW/NOT SURE
- 99 REFUSED

Q2.2 Now thinking about your mental health, which includes stress, depression, and problems with emotions, for how many days during the past 30 days was your mental health not good?
(n=5,260)

Mean number of days not good overall: 3.6
Reported any days not good: 36.0%
Mean number of days for those with any: 9.9

- 77 DON'T KNOW/NOT SURE
- 99 REFUSED

Q2.3 **[IF Q2.1<=88 OR Q2.2<=88]** During the past 30 days, for about how many days did poor physical or mental health keep you from doing your usual activities, such as self-care, work, or recreation?
(n=2,885)

Mean number of days limited overall: 3.6
Reported any days limited: 37.4%
Mean number of days for those with any: 9.7

- 77 DON'T KNOW/NOT SURE
- 99 REFUSED

SECTION 3: HEALTH CARE ACCESS

Q3.1 Do you have any kind of health care coverage, including health insurance, prepaid plans such as HMOs, or government plans such as Medicare?
(n=5,326)

- 1 Yes (81.2%)
- 2 No (18.8%)

- 7 DON'T KNOW/NOT SURE
- 9 REFUSED

Q3.2 Do you have one person you think of as your personal doctor or health care provider?
(n=5,327)

- 1 Yes, only one (63.0%)
- 2 More than one (7.9%)
- 3 No (29.1%)

- 7 DON'T KNOW/NOT SURE
- 9 REFUSED

Q3.3 Was there a time in the past 12 months when you needed to see a doctor but could not because of the cost?
(n=5,334)

- 1 Yes (15.1%)
- 2 No (84.9%)

- 7 DON'T KNOW/NOT SURE
- 9 REFUSED

Q3.4 About how long has it been since you last visited a doctor for a routine checkup? A routine checkup is a general physical exam, not an exam for a specific injury, illness, or condition.
(n=5,302)

- 1 Within the past year (< 12 months ago) (54.1%)
- 2 Within the past 2 years (1 year but < 2 years ago) (14.4%)
- 3 Within the past 5 years (2 years but < 5 years ago) (13.0%)
- 4 5 or more years ago (16.4%)
- 8 NEVER (2.2%)

- 7 DON'T KNOW/NOT SURE
- 9 REFUSED

SECTION 4: EXERCISE

Q4.1 During the past month, other than your regular job, did you participate in any physical activities or exercises such as running, calisthenics, golf, gardening, or walking for exercise?
(n=5,331)

- 1 Yes (79.2%)
- 2 No (20.8%)

- 7 DON'T KNOW/NOT SURE
- 9 REFUSED

SECTION 5: DIABETES

Q5.1 Have you ever been told by a doctor that you have diabetes?
(n=5,339)

- 1 Yes (6.8%)
- 2 Yes, but female told only during pregnancy (0.8%)
- 3 No (90.8%)
- 4 NO, PRE-DIABETES OR BORDERLINE DIABETES (1.6%)

- 7 DON'T KNOW/NOT SURE
- 9 REFUSED

MODULE 4: DIABETES

M4.1 **[IF Q5.1=1]** How old were you when you were told you have diabetes?
(n=439)

Mean age in years: 51.4

- 98 DON'T KNOW/NOT SURE
- 99 REFUSED

M4.2 **[IF Q5.1=1]** Are you now taking insulin?
(n=451)

- 1 Yes (22.4%)
- 2 No (77.7%)

- 7 DON'T KNOW/NOT SURE
- 9 REFUSED

M4.3 **[IF Q5.1=1]** Are you now taking diabetes pills?
(n=452)

1 Yes (74.0%)
2 No (26.0%)

7 DON'T KNOW/NOT SURE
9 REFUSED

M4.4 **[IF Q5.1=1]** About how often do you check your blood for glucose or sugar? Include times when checked by a family member or friend, but do not include times when checked by a health professional.
(n=448)

Mean number of times per day: 1.5

777 DON'T KNOW/NOT SURE
999 REFUSED

M4.5 **[IF Q5.1=1]** About how often do you check your feet for any sores or irritations? Include times when checked by a family member or friend, but do not include times when checked by a health professional.
(n=444)

Mean number of times per day: 0.8

555 NO FEET
777 DON'T KNOW/NOT SURE
999 REFUSED

M4.6 **[IF Q5.1=1]** Have you ever had any sores or irritations on your feet that took more than four weeks to heal?
(n=452)

1 Yes (9.5%)
2 No (90.5%)

7 DON'T KNOW/NOT SURE
9 REFUSED

M4.7 **[IF Q5.1=1]** About how many times in the past 12 months have you seen a doctor, nurse, or other health professional for your diabetes?
(n=445)

Mean number of times in past 12 months: 2.9

77 DON'T KNOW/NOT SURE
99 REFUSED

M4.8 **[IF Q5.1=1]** A test for "A one C" measures the average level of blood sugar over the past three months. About how many times in the past 12 months has a doctor, nurse, or other health professional checked you for "A one C"?
(n=419)

Mean number of times in past 12 months: 2.3

98 NEVER HEARD OF HEMOGLOBIN "A ONE C" TEST (5.3%)

77 DON'T KNOW/NOT SURE
99 REFUSED

M4.9 **[IF Q5.1=1 AND M4.5<=555]** About how many times in the past 12 months has a health professional checked your feet for any sores or irritations?
(n=439)

Mean number of times in past 12 months: 2.0

77 DON'T KNOW/NOT SURE
99 REFUSED

M4.10 **[IF Q5.1=1]** When was the last time you had an eye exam in which the pupils were dilated? This would have made you temporarily sensitive to bright light.
(n=448)

1 Within the past month (< 1 month ago) (12.2%)
2 Within the past year (1 month but < 12 months ago) (47.9%)
3 Within the past 2 years (1 year but < 2 years ago) (13.8%)
4 2 or more years ago (20.0%)
8 NEVER (6.2%)

7 DON'T KNOW/NOT SURE
9 REFUSED

M4.11 **[IF Q5.1=1]** Has a doctor ever told you that diabetes has affected your eyes or that you had retinopathy?
(n=445)

1 Yes (15.2%)
2 No (84.8%)

7 DON'T KNOW/NOT SURE
9 REFUSED

M4.12 **[IF Q5.1=1]** Have you ever taken a course or class in how to manage your diabetes yourself?
(n=452)

1 Yes (61.2%)
2 No (38.8%)

7 DON'T KNOW/NOT SURE
9 REFUSED

SECTION 6: ORAL HEALTH

Q6.1 How long has it been since you last visited a dentist or a dental clinic for any reason? Include visits to dental specialists, such as orthodontists.
(n=5,321)

1 Within the past year (< 12 months ago) (65.4%)
2 Within the past 2 years (1 year but < 2 years ago) (11.9%)
3 Within the past 5 years (2 years but < 5 years ago) (10.5%)
4 5 or more years ago (10.9%)
8 NEVER (1.4%)

7 DON'T KNOW/NOT SURE
9 REFUSED

Q6.2 How many of your permanent teeth have been removed because of tooth decay or gum disease? Include teeth lost due to infection but do not include teeth lost for other reasons, such as injury or orthodontics.
(n=5,297)

1 1 to 5 (26.6%)
2 6 or more, but not all (8.9%)
3 All (5.3%)
8 None (59.2%)

7 DON'T KNOW/NOT SURE
9 REFUSED

Q6.3 **[IF Q6.1<=>8 AND Q6.2<=>3]** How long has it been since you had your teeth cleaned by a dentist or dental hygienist? (n=4,871)

- 1 Within the past year (< 12 months ago) (64.3%)
- 2 Within the past 2 years (1 year but < 2 years ago) (12.2%)
- 3 Within the past 5 years (2 years but < 5 years ago) (11.0%)
- 4 5 or more years ago (11.0%)
- 8 NEVER (1.5%)
- 7 DON'T KNOW/NOT SURE
- 9 REFUSED

SECTION 7: CARDIOVASCULAR DISEASE

Q7.1 Has a doctor, nurse, or other health professional ever told you that you had any of the following? (Ever told) you had a heart attack, also called a myocardial infarction? (n=5,317)

- 1 Yes (3.6%)
- 2 No (96.4%)
- 7 DON'T KNOW/NOT SURE
- 9 REFUSED

Q7.2 (Ever told) you had angina or coronary heart disease? (n=5,300)

- 1 Yes (3.6%)
- 2 No (96.4%)
- 7 DON'T KNOW/NOT SURE
- 9 REFUSED

Q7.3 (Ever told) you had a stroke? (n=5,324)

- 1 Yes (2.3%)
- 2 No (97.7%)
- 7 DON'T KNOW/NOT SURE
- 9 REFUSED

SECTION 8: ASTHMA

Q8.1 Have you ever been told by a doctor, nurse or other health professional that you had asthma? (n=5,318)

- 1 Yes (13.2%)
- 2 No (86.9%)
- 7 DON'T KNOW/NOT SURE
- 9 REFUSED

Q8.2 **[IF Q8.1=1]** Do you still have asthma? (n=670)

- 1 Yes (72.0%)
- 2 No (28.0%)
- 7 DON'T KNOW/NOT SURE
- 9 REFUSED

SECTION 9: DISABILITY

Q9.1 The next questions are about health problems or impairments you may have. Are you limited in any way in any activities because of physical, mental, or emotional problems? (n=5,323)

- 1 Yes (20.9%)
- 2 No (79.1%)
- 7 DON'T KNOW/NOT SURE
- 9 REFUSED

Q9.2 Do you now have any health problem that requires you to use special equipment, such as a cane, a wheelchair, a special bed, or a special telephone? Include occasional use or use in certain circumstances. (n=5,335)

- 1 Yes (5.4%)
- 2 No (94.6%)
- 7 DON'T KNOW/NOT SURE
- 9 REFUSED

SECTION 10: TOBACCO USE

Q10.1 Have you smoked at least 100 cigarettes in your entire life? (n=5,328)

- 1 Yes (39.8%)
- 2 No (60.2%)
- 7 DON'T KNOW/NOT SURE
- 9 REFUSED

Q10.2 **[IF Q10.1=1]** Do you now smoke cigarettes every day, some days, or not at all? (n=2,245)

- 1 Every day (32.5%)
- 2 Some days (9.7%)
- 3 Not at all (57.8%)
- 7 DON'T KNOW/NOT SURE
- 9 REFUSED

Q10.3 **[IF Q10.2<3]** During the past 12 months, have you stopped smoking for one day or longer because you were trying to quit smoking? (n=880)

- 1 Yes (53.8%)
- 2 No (46.2%)
- 7 DON'T KNOW/NOT SURE
- 9 REFUSED

SECTION 11: DEMOGRAPHICS

Q11.1 What is your age? (n=5,306)

- Mean age in years: 45.0
- 7 DON'T KNOW/NOT SURE
 - 9 REFUSED

Q11.2 Are you Hispanic or Latino? (n=5,319)

- 1 Yes (7.6%)
- 2 No (92.4%)
- 7 DON'T KNOW/NOT SURE
- 9 REFUSED

Q11.3 Which one or more of the following would you say is your race? Would you say: White, Black or African American, Asian, Native Hawaiian or Other Pacific Islander, American Indian or Alaska Native, or Other?

[SEE RESULTS FOLLOWING Q11.4]

Q11.4 **[IF MORE THAN ONE RESPONSE FOR Q11.3]** Which one of these groups would you say best represents your race? (n=5,269)

- 1 White (93.8%)
- 2 Black or African American (0.5%)
- 3 Asian (0.6%)
- 4 Native Hawaiian or Other Pacific Islander (0.5%)
- 5 American Indian or Alaska Native (1.5%)
- 6 Other (3.2%)

- 7 DON'T KNOW/NOT SURE
- 9 REFUSED

Q11.5 Are you married, divorced, widowed, separated, never married, or a member of an unmarried couple? (n=5,334)

- 1 Married (66.7%)
- 2 Divorced (9.5%)
- 3 Widowed (5.5%)
- 4 Separated (1.1%)
- 5 Never married (13.7%)
- 6 A member of an unmarried couple (3.4%)

- 9 REFUSED

Q11.6 How many children less than 18 years of age live in your household? (n=5,338)

Mean number of children: 0.9
99 REFUSED

Q11.7 What is the highest grade or year of school you completed? (n=5,336)

- 1 Never attended school or only attended kindergarten (0.1%)
- 2 Grades 1 - 8 (Elementary) (2.8%)
- 3 Grades 9 - 11 (Some high school) (6.9%)
- 4 Grade 12 or GED (High school graduate) (29.8%)
- 5 College 1 year to 3 years (Some college or technical school) (32.1%)
- 6 College 4 years or more (College graduate) (28.2%)

- 9 REFUSED

Q11.8 Are you currently: employed for wages, self-employed, out of work for more than 1 year, out of work for less than 1 year, a homemaker, a student, retired, or unable to work? (n=5,330)

- 1 Employed for wages (50.6%)
- 2 Self-employed (12.6%)
- 3 Out of work for more than 1 year (0.9%)
- 4 Out of work for less than 1 year (2.7%)
- 5 A homemaker (9.5%)
- 6 A student (4.9%)
- 7 Retired (15.1%)
- 8 Unable to work (3.8%)

- 9 REFUSED

Q11.9 Is your annual household income from all sources...? (n=4,738)

- 1 Less than \$10,000 (4.0%)
- 2 \$10,000 to less than \$15,000 (5.6%)
- 3 \$15,000 to less than \$20,000 (7.4%)
- 4 \$20,000 to less than \$25,000 (10.1%)
- 5 \$25,000 to less than \$35,000 (13.6%)
- 6 \$35,000 to less than \$50,000 (19.1%)
- 7 \$50,000 to less than \$75,000 (18.9%)
- 8 \$75,000 or more (21.4%)

- 77 DON'T KNOW/NOT SURE
- 99 REFUSED

Q11.10 About how much do you weigh without shoes? (n=5,135)

Mean weight in pounds (Male): 192.3
Mean weight in pounds (Female): 157.9

- 7777 DON'T KNOW/NOT SURE
- 9999 REFUSED

Q11.11 About how tall are you without shoes? (n=5,280)

Mean height in feet and inches (Male): 5 ft. 10 in.
Mean height in feet and inches (Female): 5 ft. 5 in.

- 7777 DON'T KNOW/NOT SURE
- 9999 REFUSED

Q11.12 What county do you live in?

Data suppressed

Q11.13 What is your ZIP Code where you live?

Data suppressed

Q11.14 Do you have more than one telephone number in your household? Do not include cell phones or numbers that are only used by a computer or fax machine. (n=5,333)

- 1 Yes (4.5%)
- 2 No (95.5%)

- 7 DON'T KNOW/NOT SURE
- 9 REFUSED

Q11.15 **[IF Q11.14=1]** How many of these phone numbers are residential numbers? (n=276)

- 1 One (61.2%)
- 2 Two (36.8%)
- 3 Three (1.9%)
- 4 Four (0.2%)
- 5 Five (0.0%)
- 6 Six or more (0.0%)

- 7 DON'T KNOW/NOT SURE
- 9 REFUSED

Q11.16 During the past 12 months, has your household been without telephone service for 1 week or more? Do not include interruptions of telephone service because of weather or natural disasters. (n=5,326)

- 1 Yes (3.9%)
- 2 No (96.1%)

- 7 DON'T KNOW/NOT SURE
- 9 REFUSED

Q11.17 Indicate sex of respondent. (n=5,343)

- 1 Male (49.8%)
- 2 Female (50.2%)

Q11.18 **[IF Q11.17=2 AND Q11.1<45]** To your knowledge, are you now pregnant? (n=1,229)

- 1 Yes (7.3%)
- 2 No (92.7%)

- 7 DON'T KNOW/NOT SURE
- 9 REFUSED

SECTION 12: VETERANS STATUS

Q12.1 The next question relates to military service. Have you ever served on active duty in the United States Armed Forces, either in the regular military or in a National Guard or military reserve unit?
(n=5,320)

- 1 Yes (16.1%)
- 2 No (83.9%)
- 7 DON'T KNOW/NOT SURE
- 9 REFUSED

SECTION 13: ALCOHOL CONSUMPTION

Q13.1 During the past 30 days, have you had at least one drink of any alcoholic beverage such as beer, wine, a malt beverage or liquor?
(n=5,308)

- 1 Yes (48.2%)
- 2 No (51.8%)
- 7 DON'T KNOW/NOT SURE
- 9 REFUSED

Q13.2 **[IF Q13.1=1]** During the past 30 days, how many days per week or per month did you have at least one drink of any alcoholic beverage?
(n=2,374)

Mean number of days in the last 30: 8.7

- 777 DON'T KNOW/NOT SURE
- 999 REFUSED

Q13.3 **[IF Q13.2<>888]** One drink is equivalent to a 12 ounce beer, a 5 ounce glass of wine, or a drink with one shot of liquor. During the past 30 days, on the days that you drank, about how many drinks did you drink on the average?
(n=2,341)

Mean number of drinks: 2.5

- 77 DON'T KNOW/NOT SURE
- 99 REFUSED

Q13.4 **[IF Q13.2<>888]** Considering all types of alcoholic beverages, how many times during the past 30 days did you have...
(IF MALE) 5 or more drinks on an occasion?
(IF FEMALE) 4 or more drinks on an occasion?
(n=2,350)

Mean number of times overall: 1.3
Reported any occasions: 31.2%
Mean number of times for those that had any: 4.1

- 77 DON'T KNOW/NOT SURE
- 99 REFUSED

Q13.5 **[IF Q12.2<>888]** During the past 30 days, what is the largest number of drinks you had on any occasion?
(n=2,286)

Mean number of most drinks: 3.8

- 77 DON'T KNOW/NOT SURE
- 99 REFUSED

SECTION 14: IMMUNIZATION

Q14.1 A flu shot is an influenza vaccine injected in your arm. During the past 12 months, have you had a flu shot?
(n=5,283)

- 1 Yes (29.1%)
- 2 No (70.9%)
- 7 DON'T KNOW/NOT SURE
- 9 REFUSED

Q14.2 During the past 12 months, have you had a flu vaccine that was sprayed in your nose? The flu vaccine that is sprayed in the nose is also called FluMist™.
(n=5,293)

- 1 Yes (0.9%)
- 2 No (99.2%)
- 7 DON'T KNOW/NOT SURE
- 9 REFUSED

Q14.3 A pneumonia shot or pneumococcal vaccine is usually given only once or twice in a person's lifetime and is different from the flu shot. Have you ever had a pneumonia shot?
(n=4,899)

- 1 Yes (22.2%)
- 2 No (77.8%)
- 7 DON'T KNOW/NOT SURE
- 9 REFUSED

Q14.4 Have you ever received the hepatitis B vaccine? The hepatitis B vaccine is completed after the third shot is given.
(n=4,518)

- 1 Yes (34.2%)
- 2 No (65.8%)
- 7 DON'T KNOW/NOT SURE
- 9 REFUSED

Q14.5 Tell me if any of these statements are true for you. Do not tell me which statement or statements are true for you, just if any of them are: You have hemophilia and have received clotting factor concentrate; You are a man who has had sex with other men, even just one time; You have taken street drugs by needle, even just one time; You traded sex for money or drugs, even just one time; You have tested positive for HIV; You have had sex (even just one time) with someone who would answer "yes" to any of these statements; You had more than two sex partners in the past year.
(n=5,254)

- 1 Yes, at least one of statement is true (5.5%)
- 2 No, none of these statements is true (94.5%)
- 7 DON'T KNOW/NOT SURE
- 9 REFUSED

SECTION 15: FALLS

Q15.1 **[IF Q11.1>=45]** In the past 3 months, how many times have you fallen?
(n=3,259)

Mean number of falls: 0.5

- 77 DON'T KNOW/NOT SURE
- 99 REFUSED

Q15.2 **[IF Q11.1>=45 AND Q15.1<77]** How many of these falls caused an injury? By an injury, we mean the fall caused you to limit your regular activities for at least a day or to go see a doctor.
(n=658)

Mean number of injuries due to falls: 0.4

- 77 DON'T KNOW/NOT SURE
- 99 REFUSED

SECTION 16: SEAT BELT USE

Q16.1 How often do you use seatbelts when you drive or ride in a car? Would you say...
(n=5,249)

- 1 Always (73.2%)
- 2 Nearly Always (17.6%)
- 3 Sometimes (5.5%)
- 4 Seldom (2.0%)
- 5 Never (1.7%)
- 8 NEVER DRIVE OR RIDE IN A CAR (0.0%)
- 7 DON'T KNOW/NOT SURE
- 9 REFUSED

SECTION 17: DRINKING AND DRIVING

Q17.1 [IF Q13.1<=>2] During the past 30 days, how many times have you driven when you've had perhaps too much to drink?
(n=2,390)

Mean number of times: 0.1

- 77 DON'T KNOW/NOT SURE
- 99 REFUSED

SECTION 18: WOMEN'S HEALTH

Q18.1 [IF Q11.17=2] A mammogram is an x-ray of each breast to look for breast cancer. Have you ever had a mammogram?
(n=3,157)

- 1 Yes (58.7%)
- 2 No (41.3%)
- 7 DON'T KNOW/NOT SURE
- 9 REFUSED

Q18.2 [IF Q11.17=2 AND Q18.1=1] How long has it been since you had your last mammogram?
(n=2,119)

- 1 Within the past year (<12 months ago) (56.8%)
- 2 Within the past 2 years (1 year but < 2 years ago) (18.3%)
- 3 Within the past 3 years (2 years but < 3 years ago) (6.9%)
- 4 Within the past 5 years (3 years but < 5 years ago) (6.8%)
- 5 5 or more years ago (11.2%)
- 8 Never (0.0%)
- 7 DON'T KNOW/NOT SURE
- 9 REFUSED

Q18.3 [IF Q11.17=2] A clinical breast exam is when a doctor, nurse, or other health professional feels the breasts for lumps. Have you ever had a clinical breast exam?
(n=3,148)

- 1 Yes (89.5%)
- 2 No (10.5%)
- 7 DON'T KNOW/NOT SURE
- 9 REFUSED

Q18.4 [IF Q11.17=2 AND Q18.3=1] How long has it been since your last breast exam?
(n=2,877)

- 1 Within the past year (< 12 months ago) (62.5%)
- 2 Within the past 2 years (1 year but < 2 years ago) (16.5%)
- 3 Within the past 3 years (2 years but < 3 years ago) (7.5%)
- 4 Within the past 5 years (3 years but < 5 years ago) (5.4%)
- 5 5 or more years ago (8.1%)
- 7 DON'T KNOW/NOT SURE
- 9 REFUSED

Q18.5 [IF Q11.17=2] A Pap test is a test for cancer of the cervix. Have you ever had a Pap test?
(n=3,146)

- 1 Yes (93.1%)
- 2 No (7.0%)
- 7 DON'T KNOW/NOT SURE
- 9 REFUSED

Q18.6 [IF Q11.17=2 AND Q18.5=1] How long has it been since you had your last Pap test?
(n=2,979)

- 1 Within the past year (anytime less than 12 months ago) (52.6%)
- 2 Within the past 2 years (1 year but less than 2 years ago) (16.0%)
- 3 Within the past 3 years (2 years but less than 3 years ago) (8.6%)
- 4 Within the past 5 years (3 years but less than 5 years ago) (7.4%)
- 5 5 or more years ago (15.4%)
- 7 DON'T KNOW/NOT SURE
- 9 REFUSED

Q18.7 [IF Q11.17=2 AND Q11.18>1] Have you had a hysterectomy?
(n=3,077)

- 1 Yes (26.3%)
- 2 No (73.7%)
- 7 DON'T KNOW/NOT SURE
- 9 REFUSED

STATE ADDED: AGE AT HYSTERECTOMY

ID1.1 [IF Q11.17=2 AND Q11.18>1 AND Q18.7=1] How old were you when you had your hysterectomy?
(n=941)

Mean age in years: 40.4

- 777 DON'T KNOW/NOT SURE
- 999 REFUSED

SECTION 19: PROSTATE CANCER SCREENING

Q19.1 [IF Q11.17=1 AND Q11.1>=40] A Prostate-Specific Antigen test, also called a PSA test, is a blood test used to check men for prostate cancer. Have you ever had a PSA test?
(n=1,421)

- 1 Yes (63.1%)
- 2 No (36.9%)
- 7 DON'T KNOW/NOT SURE
- 9 REFUSED

Q19.2 [IF Q11.17=1 AND Q11.1>=40 AND Q19.1=1] How long has it been since you had your last PSA test?
(n=904)

- 1 Within the past year (< 12 months ago) (66.2%)
- 2 Within the past 2 years (1 year but < 2 years ago) (15.8%)
- 3 Within the past 3 years (2 years but < 3 years ago) (9.6%)
- 4 Within the past 5 years (3 years but < 5 years ago) (4.5%)
- 5 5 or more years ago (3.9%)
- 7 DON'T KNOW/NOT SURE
- 9 REFUSED

Q19.3 [IF Q11.17=1 AND Q11.1>=40] A digital rectal exam is an exam in which a doctor, nurse, or other health professional places a gloved finger into the rectum to feel the size, shape, and hardness of the prostate gland. Have you ever had a digital rectal exam?
(n=1,464)

- 1 Yes (76.4%)
- 2 No (23.6%)
- 7 DON'T KNOW/NOT SURE
- 9 REFUSED

Q19.4 [IF Q11.17=1 AND Q11.1>=40 AND Q19.3=1] How long has it been since your last digital rectal exam?
(n=1,115)

- 1 Within the past year (< 12 months) (50.2%)
- 2 Within the past 2 years (1 year but < 2 years ago) (17.2%)
- 3 Within the past 3 years (2 years but < 3 years ago) (9.9%)
- 4 Within the past 5 years (3 years but < 5 years ago) (8.3%)
- 5 5 or more years ago (14.4%)
- 7 DON'T KNOW/NOT SURE
- 9 REFUSED

Q19.5 [IF Q11.17=1 AND Q11.1>=40] Have you ever been told by a doctor, nurse, or other health professional that you had prostate cancer?
(n=1,480)

- 1 Yes (4.5%)
- 2 No (95.5%)
- 7 DON'T KNOW/NOT SURE
- 9 REFUSED

SECTION 20: COLORECTAL CANCER SCREENING

Q20.1 [IF Q11.1>=50] A blood stool test is a test that may use a special kit at home to determine whether the stool contains blood. Have you ever had this test using a home kit?
(n=2,723)

- 1 Yes (43.0%)
- 2 No (57.0%)
- 7 DON'T KNOW/NOT SURE
- 9 REFUSED

Q20.2 [IF Q11.1>=50 AND Q20.1=1] How long has it been since you had your last blood stool test using a home kit?
(n=1,162)

- 1 Within the past year (< 12 months ago) (31.3%)
- 2 Within the past 2 years (1 year but < 2 years ago) (16.8%)
- 3 Within the past 5 years (2 years but < 5 years ago) (27.6%)
- 4 5 or more years ago (24.4%)
- 7 DON'T KNOW/NOT SURE
- 9 REFUSED

Q20.3 [IF Q11.1>=50] Sigmoidoscopy and colonoscopy are exams in which a tube is inserted in the rectum to view the colon for signs of cancer or other health problems. Have you ever had either of these exams?
(n=2,721)

- 1 Yes (54.1%)
- 2 No (45.9%)
- 7 DON'T KNOW/NOT SURE
- 9 REFUSED

Q20.4 [IF Q11.1>=50 AND Q20.3=1] How long has it been since you had your last sigmoidoscopy or colonoscopy?
(n=1,466)

- 1 Within the past year (< 12 months ago) (26.5%)
- 2 Within the past 2 years (1 year but < 2 years ago) (16.8%)
- 3 Within the past 5 years (2 years but < 5 years ago) (34.0%)
- 4 Within the past 10 years (5 years but < 10 years ago) (15.3%)
- 5 10 or more years ago (7.4%)
- 7 DON'T KNOW/NOT SURE
- 9 REFUSED

SECTION 21: HIV/AIDS

Q21.1 [IF Q11.1<=65] The next few questions are about the national health problem of HIV, the virus that causes AIDS. Please remember that your answers are strictly confidential and that you don't have to answer every question if you do not want to. Although we will ask you about testing, we will not ask you about the results of any test you may have had. Have you ever been tested for HIV? Do not count tests you may have had as part of a blood donation. Include testing fluid from your mouth.
(n=3,937)

- 1 Yes (28.0%)
- 2 No (72.0%)
- 7 DON'T KNOW/NOT SURE
- 9 REFUSED

Q21.2 [IF Q11.1<=65 AND Q21.1=1] Not including blood donations, in what month and year was your last HIV test?
your last HIV test?

Data suppressed

Q21.3 **[IF Q11.1=<65 AND Q21.1=1]** Where did you have your last HIV test — at a private doctor or HMO office, at a counseling and testing site, at a hospital, at a clinic, in a jail or prison, at a drug treatment facility, at home, or somewhere else?
(n=1,080)

- 1 Private doctor or HMO office (37.3%)
- 2 Counseling and testing site (1.6%)
- 3 Hospital (17.7%)
- 4 Clinic (26.4%)
- 5 Jail or prison (or other correctional facility) (1.9%)
- 6 Drug treatment facility (0.7%)
- 7 Home (5.0%)
- 8 Somewhere else (9.5%)
- 77 DON'T KNOW/NOT SURE
- 99 REFUSED

Q21.4 **[IF Q11.1=<65 AND Q21.1=1 AND Q21.2<WITHIN PAST 12 MONTHS]** Was it a rapid test where you could get your results within a couple of hours?
(n=220)

- 1 Yes (13.6%)
- 2 No (86.4%)
- 7 DON'T KNOW/NOT SURE
- 9 REFUSED

SECTION 22: EMOTIONAL SUPPORT AND LIFE SATISFACTION

Q22.1 How often do you get the social and emotional support you need?
(n=5,108)

- 1 Always (50.0%)
- 2 Usually (35.1%)
- 3 Sometimes (10.1%)
- 4 Rarely (2.5%)
- 5 Never (2.4%)
- 7 DON'T KNOW/NOT SURE
- 9 REFUSED

Q22.2 In general, how satisfied are you with your life?
(n=5,153)

- 1 Very satisfied (47.7%)
- 2 Satisfied (48.2%)
- 3 Dissatisfied (3.4%)
- 4 Very dissatisfied (0.7%)
- 7 DON'T KNOW/NOT SURE
- 9 REFUSED

MODULE 1: RANDOM CHILD SELECTION

M1.1 **[IF Q11.6>=1 AND Q11.6<88 RANDOMLY SELECT ONE OF THE CHILDREN]** What is the birth month and year of the **[SELECTED]** child?

Data Suppressed

M1.2 **[IF Q11.6>=1 AND Q11.6<88]** Is the child a boy or a girl?
(n=1,902)

- 1 Boy (51.1%)
- 2 Girl (48.9%)
- 9 REFUSED

M1.3 **[IF Q11.6<88]** Is the child Hispanic or Latino?
(n=1,896)

- 1 Yes (11.7%)
- 2 No (88.3%)
- 7 DON'T KNOW/NOT SURE
- 9 REFUSED

M1.4 **[IF Q11.6<88]** Which one or more of the following would you say is the race of the child?

[SEE RESULTS FOLLOWING M1.5]

M1.5 **[IF Q11.6<88 AND MORE THAN ONE RESPONSE FOR M1.4]** Which one of these groups would you say best represents the child's race?
(n=1,873)

- 1 White (92.1%)
- 2 Black or African American (1.2%)
- 3 Asian (0.8%)
- 4 Native Hawaiian or other Pacific Islander (0.5%)
- 5 American Indian or Alaskan Native (2.2%)
- 6 Other (3.2%)
- 7 DON'T KNOW/NOT SURE
- 9 REFUSED

M1.6 **[IF Q11.6<88]** How are you related to the child?
(n=1,906)

- 1 Parent (Biologic, step, or adoptive) (91.8%)
- 2 Grandparent (3.5%)
- 3 Foster parent or guardian (1.0%)
- 4 Sibling (Biologic, step, or adoptive) (2.2%)
- 5 Other relative (0.6%)
- 6 Not related in any way (1.0%)
- 7 DON'T KNOW/NOT SURE
- 9 REFUSED

MODULE 3: CHILDHOOD ASTHMA PREVALENCE

M3.1 **[IF Q11.6<88]** Has a doctor, nurse or other health professional ever said that the child has asthma?
(n=1,894)

- 1 Yes (9.5%)
- 2 No (90.6%)
- 7 DON'T KNOW/NOT SURE
- 9 REFUSED

M3.2 **[IF Q11.6<88 AND M3.1=1]** Does the child still have asthma?
(n=187)

- 1 Yes (69.2%)
- 2 No (30.8%)
- 7 DON'T KNOW/NOT SURE
- 9 REFUSED

MODULE 7: ADULT ASTHMA HISTORY

M7.1 **[IF Q8.1=1]** Previously you said you were told by a doctor, nurse or other health professional that you had asthma. How old were you when you were first told by a doctor, nurse, or other health professional that you had asthma?
(n=471)

Mean age in years (older than 10 years): 31.9

- 97 AGE 10 OR YOUNGER (34.8%)
- 98 DON'T KNOW/NOT SURE
- 99 REFUSED

M7.2 **[Q8.1=1 AND Q8.2=1]** During the past 12 months, have you had an episode of asthma or an asthma attack?
(n=474)

- 1 Yes (50.2%)
- 2 No (49.9%)
- 7 DON'T KNOW/NOT SURE
- 9 REFUSED

M7.3 [Q8.1=1 AND Q8.2=1] During the past 12 months, how many times did you visit an emergency room or urgent care center because of your asthma?
(n=477)

Mean number of visits in past 12 months: 0.2

98 DON'T KNOW/NOT SURE
99 REFUSED

M7.4 [Q8.1=1 AND Q8.2=1] During the past 12 months, how many times did you see a doctor, nurse or other health professional for urgent treatment of worsening asthma symptoms?
(n=476)

Mean number of times in past 12 months: 0.4

98 DON'T KNOW/NOT SURE
99 REFUSED

M7.5 [Q8.1=1 AND Q8.2=1] During the past 12 months, how many times did you see a doctor, nurse, or other health professional for a routine checkup for your asthma?
(n=471)

Mean number of times in past 12 months: 0.8

98 DON'T KNOW/NOT SURE
99 REFUSED

M7.6 [Q8.1=1 AND Q8.2=1] During the past 12 months, how many days were you unable to work or carry out your usual activities because of your asthma?
(n=472)

Reported any days of limited activities: 20.7%
Mean number of days in past 12 months if any: 24.3

777 DON'T KNOW/NOT SURE
999 REFUSED

M7.7 [Q8.1=1 AND Q8.2=1] Symptoms of asthma include cough, wheezing, shortness of breath, chest tightness, and phlegm production when you don't have a cold or respiratory infection. During the past 30 days, how often did you have any symptoms of asthma? Would you say not at any time, less than once a week, once or twice a week, more than 2 times a week, but not every day, every day, but not all the time, or every day, all the time?
(n=462)

1 Less than once a week (28.4%)
2 Once or twice a week (23.6%)
3 More than 2 times a week, but not every day (8.0%)
4 Every day, but not all the time (11.0%)
5 Every day, all the time (5.0%)
8 Not at any time (24.1%)

7 DON'T KNOW/NOT SURE
9 REFUSED

M7.8 [Q8.1=1 AND Q8.2=1 AND M7.7<=>8] During the past 30 days, how many days did symptoms of asthma make it difficult for you to stay asleep? Would you say none, one or two, three to four, five, six to ten, or more than ten?
(n=357)

1 One or two (18.9%)
2 Three to four (9.0%)
3 Five (1.6%)
4 Six to ten (3.1%)
5 More than ten (9.1%)
8 None (58.4%)

7 DON'T KNOW/NOT SURE
9 REFUSED

M7.9 [Q8.1=1 AND Q8.2=1] During the past 30 days, how many days did you take a prescription asthma medication to prevent an asthma attack from occurring?
(n=473)

1 1 to 14 days (24.7%)
2 15 to 24 days (3.0%)
3 25 to 30 days (27.4%)
8 Never (44.9%)

7 DON'T KNOW/NOT SURE
9 REFUSED

M7.10 [Q8.1=1 AND Q8.2=1] During the past 30 days, how often did you use a prescription asthma inhaler during an asthma attack to stop it?
(n=464)

1 1 to 4 times (26.0%)
2 5 to 14 times (9.3%)
3 15 to 29 times (4.3%)
4 30 to 59 times (3.4%)
5 60 to 99 times (2.8%)
6 100 or more times (0.6%)
8 Never (53.6%)

7 DON'T KNOW/NOT SURE
9 REFUSED

MODULE 12: HOME ENVIRONMENT

M12.1 What is the main source of your home water supply?
(n=5,075)

1 A city, county, or town water system (66.4%)
2 A small water system operated by a home association (3.9%)
3 A private well serving your home (28.3%)
4 Other source (1.4%)

7 DON'T KNOW/NOT SURE
9 REFUSED

M12.2 Which of the following best describes the water that you drink at home most often?
(n=5,109)

1 Unfiltered tap water (46.3%)
2 Filtered tap water (36.4%)
3 Bottled or vended water (15.6%)
4 Water from another source (1.7%)

7 DON'T KNOW/NOT SURE
9 REFUSED

M12.3 During the past 12 months, on how many days were pesticides, sprays, or chemicals applied inside your home to kill bugs, mice, or other pests?
(n=5,081)

Mean number of days: 2.3

777 DON'T KNOW/NOT SURE
999 REFUSED

M12.4 During the past 12 months, on how many days were pesticides or chemicals applied in your yard or garden to kill plant, animal, or insect pests, including applications by lawn care services?
(n=4,937)

Mean number of days (among those with yards or gardens): 5.1

777 DON'T KNOW/NOT SURE
999 REFUSED

STATE ADDED: CHILD SAFETY

ID3.1 **[IF Q11.6<88 AND CHILD AGE<16]** How often does the [CHILD AGE]-year old child in your household use a **[IF CHILD AGE<5 "car safety seat", IF CHILD AGE >4 "seatbelt"]** when they ride in a car?
(n=1,498)

- 1 Always (89.1%)
- 2 Nearly Always (8.2%)
- 3 Sometimes (2.1%)
- 4 Seldom (0.4%)
- 5 Never (0.2%)

- 7 DON'T KNOW /NOT SURE
- 9 REFUSED

STATE ADDED: DIABETES

ID2.1 **[IF Q5.1<=>4]** Has a medical professional ever told you that you have pre-diabetes, also known as borderline diabetes?
(n=5,021)

- 1 Yes (6.5%)
- 2 No (93.5%)

- 7 DON'T KNOW/NOT SURE
- 9 REFUSED

STATE ADDED: HEALTH CARE COVERAGE

ID4.1 **[IF Q3.1=2]** Previously you said you did not have any health care coverage. What is the main reason you are without health care coverage?
(n=715)

- 1 LOST JOB OR CHANGED EMPLOYERS (7.1%)
- 2 SPOUSE OR PARENT LOST JOB OR CHANGED EMPLOYERS (INCLUDES ANY) (1.2%)
- 3 BECAME DIVORCED OR SEPARATED (0.3 %)
- 4 SPOUSE OR PARENT DIED (0.0%)
- 5 BECAME INELIGIBLE BECAUSE OF AGE OR BECAUSE LEFT SCHOOL (2.2%)
- 6 EMPLOYER DOESN'T OFFER OR STOPPED OFFERING COVERAGE (10.9%)
- 7 CUT BACK TO PART TIME OR BECAME TEMPORARY EMPLOYEE (0.4%)
- 8 BENEFITS FROM EMPLOYER OR FORMER EMPLOYER RAN OUT (1.3%)
- 9 COULDN'T AFFORD TO PAY THE PREMIUMS (54.0%)
- 10 INSURANCE COMPANY REFUSED COVERAGE (0.9%)
- 11 LOST MEDICAID OR MEDICAL ASSISTANCE ELIGIBILITY (1.5%)
- 87 OTHER (20.2%)

- 77 DON'T KNOW/NOT SURE
- 99 REFUSED

ID4.2 **[IF Q3.1=2]** About how long has it been since you had health care coverage?
(n=734)

- 1 Within the past 6 months (anytime less than 6 months ago) (10.9%)
- 2 Within the past year (6 months but less than 12 months ago) (15.6%)
- 3 Within the past 2 years (1 year but less than 2 years ago) (12.2%)
- 4 Within the past 5 years (2 years but less than 5 years ago) (19.1%)
- 5 5 or more years ago (28.6%)
- 8 Never (13.5%)

- 7 DON'T KNOW/NOT SURE
- 9 REFUSED

ID4.3 **[IF Q3.1=1]** Previously you said that you had some kind of health care coverage. What type of health care coverage do you use to pay for most of your medical care?
(n=4,317)

- 1 Employer (41.9%)
- 2 Someone else's employer (19.0%)
- 3 A plan that you or someone else buys on your own (10.9%)
- 4 Medicare (15.9%)
- 5 Medicaid or Medical Assistance (3.1%)
- 6 The military, CHAMPUS, TriCare, or the VA (4.6%)
- 7 The Indian Health Service (0.4%)
- 8 Some other source (4.1%)
- 88 NONE (0.3%)

- 77 DON'T KNOW/NOT SURE
- 99 REFUSED

ID4.4 Do you have any kind of insurance coverage that pays for some or all of your routine dental care, including dental insurance, prepaid plans such as HMOs, or government plans such as Medicaid?
(n=5,081)

- 1 Yes (54.3%)
- 2 No (45.7%)

- 7 DON'T KNOW/NOT SURE
- 9 REFUSED

STATE ADDED: SEX EDUCATION

ID5.1 At what grade level do you think children should begin to receive comprehensive sex education in school? Comprehensive sex education includes not only discussions about reproductive systems and associated biological functions, but also sexual behavior; outcomes of sexual behavior including STD/AIDS education and prevention; talking with parents about sex; birth control methods, availability, and usage; and may include discussion on personal sexuality choices.
(n=4,822)

- 1 1st (1.4%)
- 2 2nd (0.8%)
- 3 3rd (3.1%)
- 4 4th (8.3%)
- 5 5th (18.2%)
- 6 6th (25.1%)
- 7 7th (17.3%)
- 8 8th (8.1%)
- 9 9th (5.0%)
- 10 10th (2.4%)
- 11 11th (0.9%)
- 12 12th (1.8%)
- 55 KINDERGARTEN (1.1%)
- 88 NEVER (6.6%)

- 77 DON'T KNOW/NOT SURE
- 99 REFUSED

STATE ADDED: MOLD IN THE HOME

ID6.1 Do you currently have mold in your home on an area greater than the size of a dollar bill?
(n=4,967)

- 1 Yes (4.2%)
- 2 No (95.8%)

- 7 DON'T KNOW/NOT SURE
- 9 REFUSED

STATE ADDED: SMOKELESS TOBACCO USE

ID7.1 Have you ever used or tried any smokeless tobacco products such as chewing tobacco or snuff?
(n=5,125)

- 1 Yes (21.7%)
- 2 No (78.3%)
- 7 DON'T KNOW/NOT SURE
- 9 REFUSED

ID7.2 **[IF ID7.1=1]** Do you currently use chewing tobacco or snuff everyday, some days, or not at all?
(n=915)

- 1 Every day (12.3%)
- 2 Some days (8.3%)
- 3 Not at all (79.5%)
- 7 DON'T KNOW/NOT SURE
- 9 REFUSED

STATE ADDED: WEIGHT CONTROL

ID8.1 Are you now trying to lose weight?
(n=5,113)

- 1 Yes (43.6%)
- 2 No (56.4%)
- 7 DON'T KNOW/NOT SURE
- 9 REFUSED

ID8.2 **[IF ID8.1>1]** Are you now trying to maintain your current weight, that is, to keep from gaining weight?
(n=2,719)

- 1 Yes (59.4%)
- 2 No (40.6%)
- 7 DON'T KNOW/NOT SURE
- 9 REFUSED

ID8.3 **[IF ID8.1=1 OR ID8.2=1]** Are you eating either fewer calories or less fat to **[IF ID08Q01 = 1]** lose weight OR **[IF ID08Q02 = 1]** keep from gaining weight?
(n=4,002)

- 1 Yes, Fewer calories (22.9%)
- 2 Yes, Less fat (16.3%)
- 3 Yes, Fewer calories and less fat (35.5%)
- 4 No (25.4%)
- 7 DON'T KNOW/NOT SURE
- 9 REFUSED

ID8.4 **[IF ID8.1=1 OR ID8.2=1]** Are you using physical activity or exercise to **[IF ID08Q01 = 1]** lose weight OR **[IF ID08Q02 = 1]** keep from gaining weight?
(n=4,057)

- 1 Yes (79.0%)
- 2 No (21.0%)
- 7 DON'T KNOW/NOT SURE
- 9 REFUSED

ID8.5 In the past 12 months, has a doctor, nurse or other health professional given you advice about your weight?
(n=5,109)

- 1 Yes, Lose weight (11.5%)
- 2 Yes, Gain weight (1.2%)
- 3 Yes, Maintain current weight (1.6%)
- 4 No (85.8%)
- 7 DON'T KNOW/NOT SURE
- 9 REFUSED

STATE ADDED: NON-MEDICAL DRUG USE

ID9.1 I am now going to ask about your non-medical use of drugs. "Non-medical use" means using drugs not prescribed by a doctor, or used to get high or for curiosity. I will be referring to cocaine (including crack), heroin or drugs like heroin (such as codeine or Demerol), marijuana (also referred to as pot or hashish), methamphetamine (also known as meth, crank or ice), hallucinogens, inhalants, prescription painkillers, stimulants and sedatives. Remember, all information on this survey is strictly confidential. Have you ever used any of the drugs I just mentioned?
(n=5,087)

- 1 Yes (22.8%)
- 2 No (77.3%)
- 7 DON'T KNOW/NOT SURE
- 9 REFUSED

ID9.2 **[IF ID9.1=1]** How long has it been since you last used any of these drugs for non-medical purposes?
(n=1,021)

- 1 Within the last 30 days (8.4%)
- 2 More than 30 days but within the past 12 months (9.5%)
- 3 More than 12 months ago (82.1%)
- 7 DON'T KNOW/NOT SURE
- 9 REFUSED

ID9.3 **[IF ID9.1=1 AND ID9.2<3]** Which of the following drugs have you used in the past 12 months? Marijuana (also known as pot or hashish)?
(n=135)

- 1 Yes (87.3%)
- 2 No (12.7%)
- 7 DON'T KNOW/NOT SURE
- 9 REFUSED

ID9.4 **[IF ID9.1=1 AND ID9.2<3]** Methamphetamines (also known as meth, crank, or ice)?
(n=135)

- 1 Yes (23.7%)
- 2 No (76.3%)
- 7 DON'T KNOW/NOT SURE
- 9 REFUSED

ID9.5 **[IF ID9.1=1 AND ID9.2<3]** Cocaine (including crack)?
(n=134)

- 1 Yes (21.5%)
- 2 No (78.5%)
- 7 DON'T KNOW/NOT SURE
- 9 REFUSED

ID9.6 **[IF ID9.1=1 AND ID9.2<3]** Heroin or drugs like heroin (such as codeine or Demerol)?
(n=136)

- 1 Yes (11.5%)
- 2 No (88.6%)
- 7 DON'T KNOW/NOT SURE
- 9 REFUSED

ID9.7 **[IF ID9.1=1 AND ID9.2<3]** Other than those I just mentioned, have you used any other drugs for non-medical purposes in the past 12 months?
(n=135)

- 1 Yes (19.7%)
- 2 No (80.3%)
- 7 DON'T KNOW/NOT SURE
- 9 REFUSED

MODULE 15: SEXUAL VIOLENCE

M15.0 Now I'd like to ask you some questions about different types of physical and/or sexual violence or other unwanted sexual experiences. This information will allow us to better understand the problem of violence and unwanted sexual contact and may help others in the future. This is a sensitive topic. Some people may feel uncomfortable with these questions. At the end of this section, I will give you phone numbers for organizations that can provide information and referral for these issues. Please keep in mind that if you are not in a safe place you can ask me to skip any question you do not want to answer. Are you in a safe place to answer these questions?
(n=5,083)

- 1 Yes (97.0%)
- 2 No (3.0%)

M15.1 **[IF M15.0=1]** In the past 12 months, has anyone touched sexual parts of your body after you said or showed that you didn't want them to, or without your consent for example being groped or fondled?
(n=4,884)

- 1 Yes (1.4%)
- 2 No (98.6%)
- 7 DON'T KNOW/NOT SURE
- 9 REFUSED

M15.2 **[IF M15.0=1]** In the past 12 months, has anyone exposed you to unwanted sexual situations that did not involve physical touching? Examples include things like sexual harassment, someone exposing sexual parts of their body to you, being seen by a peeping Tom, or someone making you look at sexual photos or movies?
(n=4,883)

- 1 Yes (1.6%)
- 2 No (98.4%)
- 7 DON'T KNOW/NOT SURE
- 9 REFUSED

M15.3 **[IF M15.0=1]** Now I am going to ask you about unwanted sex. Unwanted sex includes things like putting anything into your [IF FEMALE vagina,] anus, or mouth or making you do these things to them after you said or showed that you didn't want to. It includes times when you were unable to consent, for example, you were drunk or asleep, or you thought you would be hurt or punished if you refused. Has anyone ever had sex with you after you said or showed that you didn't want them to or without your consent?
(n=4,854)

- 1 Yes (7.2%)
- 2 No (92.8%)
- 7 DON'T KNOW/NOT SURE
- 9 REFUSED

M15.4 **[IF M15.0=1 AND M15.3=1]** Has this happened in the past 12 months?
(n=389)

- 1 Yes (8.7%)
- 2 No (91.3%)
- 7 DON'T KNOW/NOT SURE
- 9 REFUSED

M15.5 **[IF M15.0=1]** Has anyone ever attempted to have sex with you after you said or showed that you didn't want to or without your consent, but sex did not occur?
(n=4,852)

- 1 Yes (8.2%)
- 2 No (91.8%)
- 7 DON'T KNOW/NOT SURE
- 9 REFUSED

M15.6 **[IF M15.0=1 AND M15.5=1]** Has this happened in the past 12 months?
(n=438)

- 1 Yes (8.1%)
- 2 No (91.9%)
- 7 DON'T KNOW/NOT SURE
- 9 REFUSED

M15.7 **[IF M15.0=1 AND (M15.3=1 OR M15.5=1)]** At the time of the most recent incident, what was your relationship to the person who **[had sex OR attempted to have sex]** with you after you said or showed that you didn't want to or without your consent.
(n=466)

- 1 CURRENT BOYFRIEND/GIRLFRIEND (2.7%)
- 2 FORMER BOYFRIEND/GIRLFRIEND (11.9%)
- 3 FIANCÉ (0.9%)
- 4 SPOUSE OR LIVE-IN PARTNER (3.4%)
- 5 FORMER SPOUSE OR FORMER LIVE-IN PARTNER (8.7%)
- 6 SOMEONE YOU WERE DATING (3.1%)
- 7 FIRST DATE (0.0%)
- 8 FRIEND (25.8%)
- 9 ACQUAINTANCE (0.0%)
- 10 PERSON KNOW FOR LESS THAN 24 HOURS (2.7%)
- 11 COMPLETE STRANGER (11.8%)
- 12 PARENT (3.7%)
- 13 STEP-PARENT (2.5%)
- 14 PARENT'S PARTNER (0.7%)
- 15 PARENT IN-LAW (0.0%)
- 16 OTHER RELATIVE (13.6%)
- 17 NEIGHBOR (2.0%)
- 18 CO-WORKER (3.6%)
- 19 OTHER NON-RELATIVE (2.8%)
- 20 MULTIPLE PERPETRATORS (0.2%)
- 77 DON'T KNOW/NOT SURE
- 99 REFUSED

M15.8 **[IF M15.0=1 AND (M15.1=1 OR M15.5=1) AND M15.7<=20]** Was the person who did this male or female?
(n=581)

- 1 Male (93.1%)
- 2 Female (6.9%)
- 7 DON'T KNOW/NOT SURE
- 9 REFUSED

Appendix C

References

Federal Communications Commission, Wireline Competition Bureau, Industry Analysis and Technology Division. *Statistics of Communications Common Carriers, 2004/2005 Edition*, Washington DC; Federal Communications Commission, 2005. www.fcc.gov/wcb/iatd/socc.html Accessed August 20, 2007.

U.S. Census Bureau, 2005 American Community Survey. *Tenure by Telephone Service*. www.factfinder.census.gov Accessed August 20, 2007.

National Cancer Institute, U.S. National Institutes of Health. *Common Cancer Types, Screening and Testing* www.cancer.gov Accessed September 13, 2007.

U.S. Department of Health and Human Services. *Colorectal Cancer Screening* <http://www.ahrq.gov/clinic/3rduspstf/colorectal> Accessed September 13, 2007.