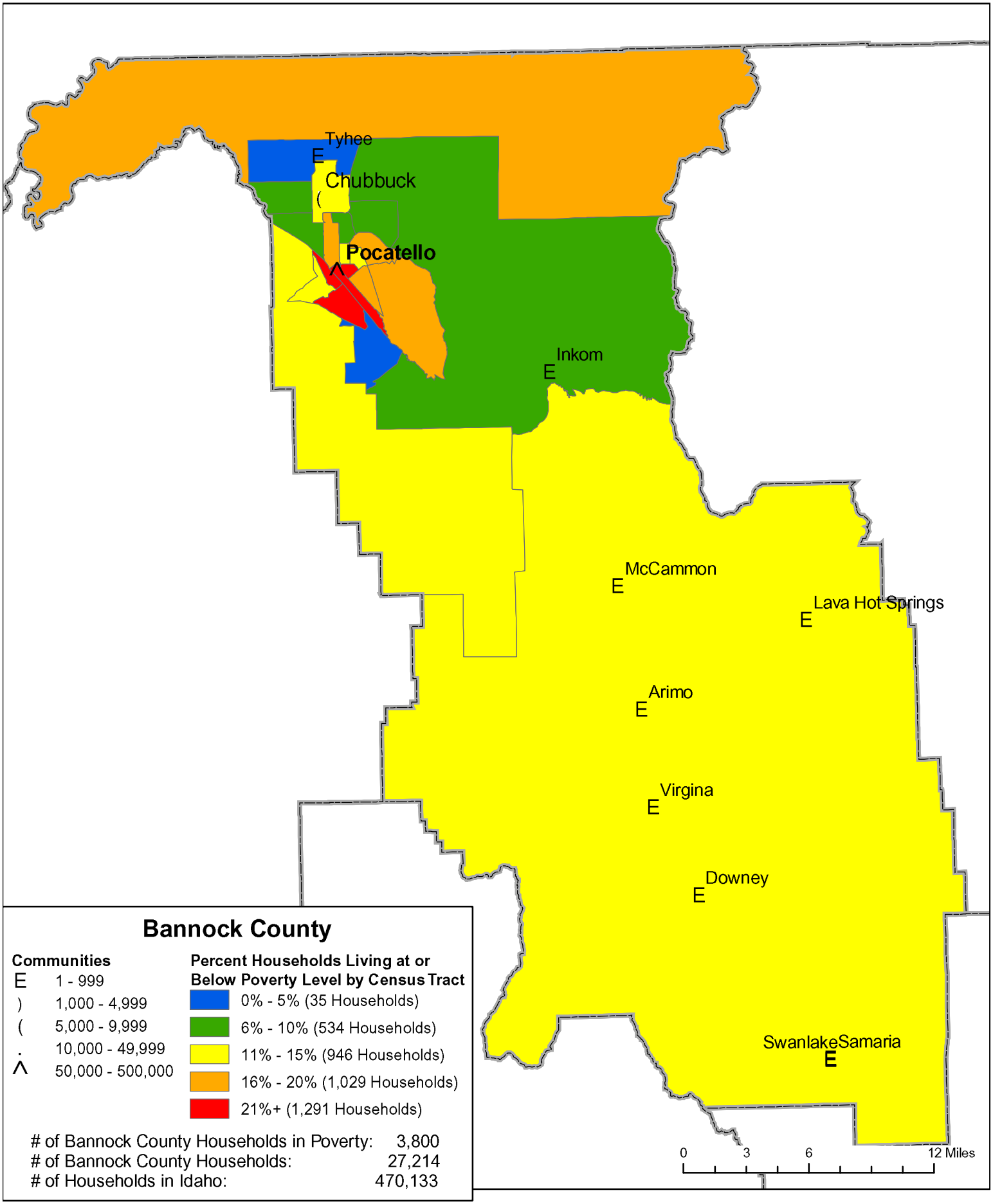
Tyhee
Chubbuck
Pocatello
Inkom
McCammon
Lava Hot Springs
Arimo
Virgina
Downey
SwanlakeSamaria
0
3
6
12 Miles
Bannock County
Communities
E 1 - 999
) 1,000 - 4,999
(5,000 - 9,999
. 10,000 - 49,999
^ 50,000 - 500,000
Percent Households Living at or Below Poverty Level by Census Tract
0% - 5% (35 Households)
6% - 10% (534 Households)
11% - 15% (946 Households)
16% - 20% (1,029 Households)
21%+ (1,291 Households)
# of Bannock County Households in Poverty: 3,800
# of Bannock County Households: 27,214
# of Households in Idaho: 470,133