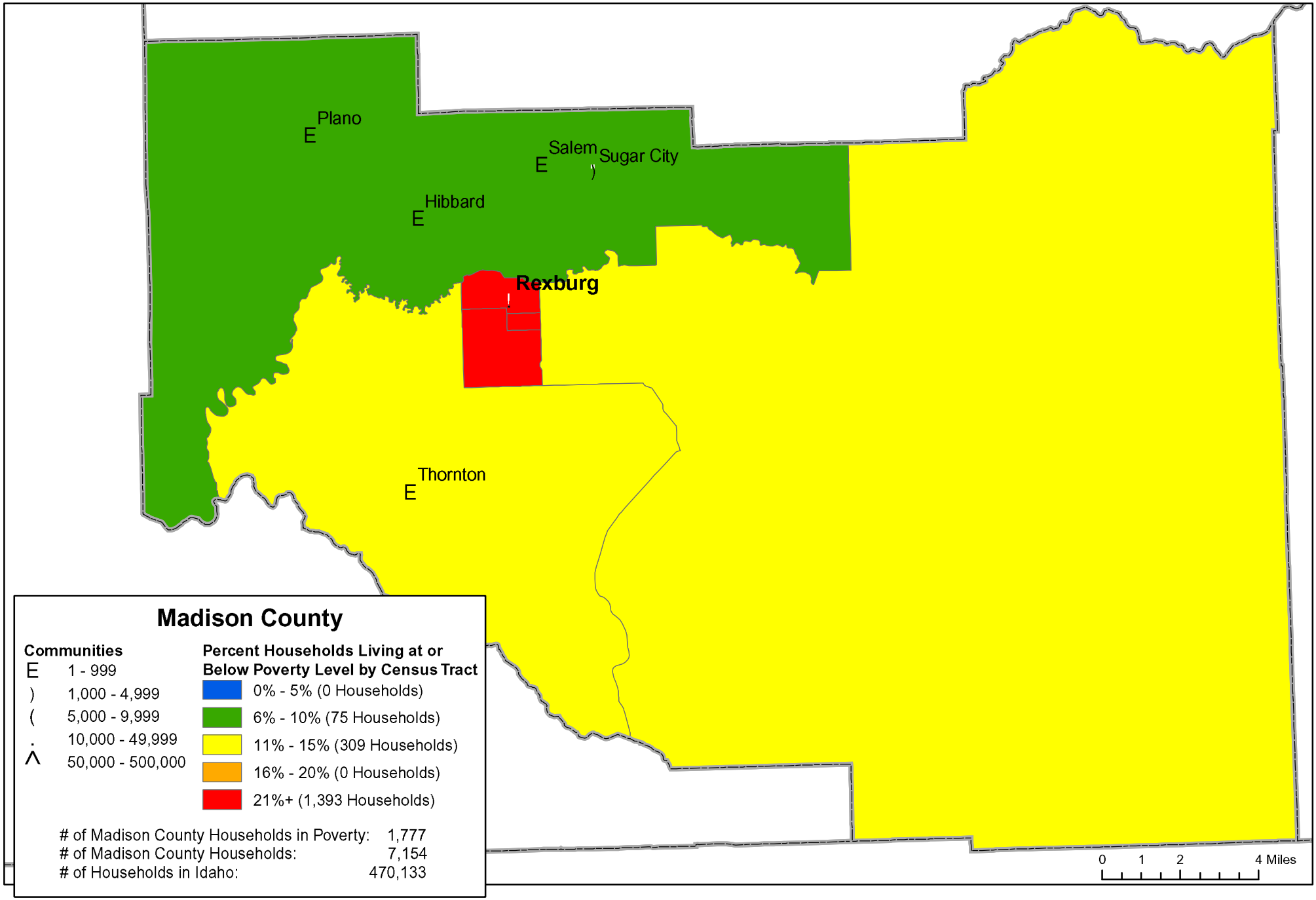
Plano
Salem
Sugar City
Hibbard
Rexburg
Thornton
Madison County
Communities
1 - 999
1,000 - 4,999
5,000 - 9,999
10,000 - 49,999
50,000 - 500,000
Percent Households Living at or Below Poverty Level by Census Tract
0% - 5% (0 Households)
6% - 10% (75 Households)
11% - 15% (309 Households)
16% - 20% (0 Households)
21%+ (1,393 Households)
# of Madison County Households in Poverty: 1,777
# of Madison County Households: 7,154
# of Households in Idaho: 470,133
0 1 2 4 Miles