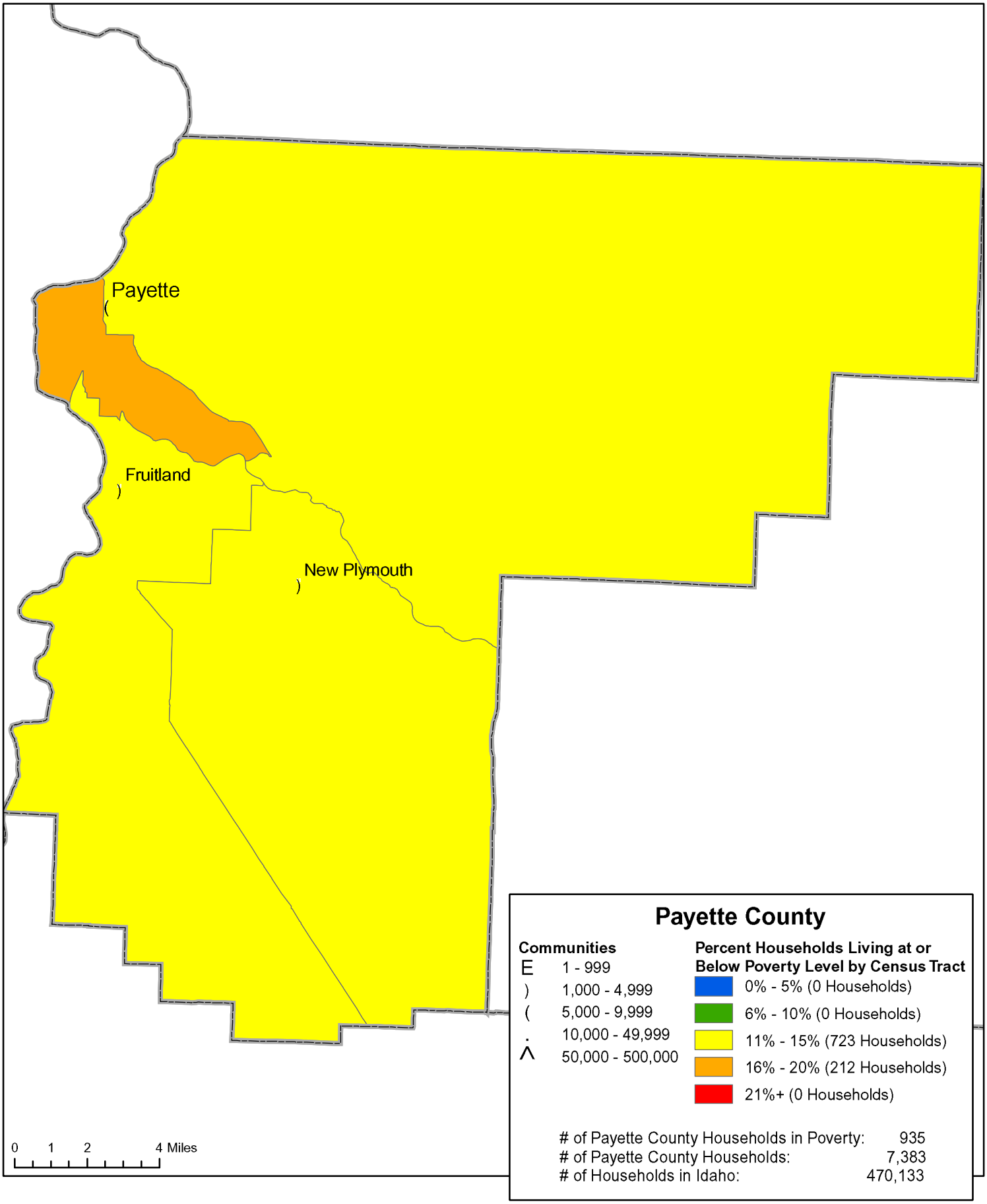
Payette County
Communities
E 1 - 999
) 1,000 - 4,999
(5,000 - 9,999
. 10,000 - 49,999
^ 50,000 - 500,000
Percent Households Living at or Below Poverty Level by Census Tract
0% - 5% (0 Households)
6% - 10% (0 Households)
11% - 15% (723 Households)
16% - 20% (212 Households)
21%+ (0 Households)
# of Payette County Households in Poverty: 935
# of Payette County Households: 7,383
# of Households in Idaho: 470,133
Payette
Fruitland
New Plymouth
0 1 2 4 Miles