

Idaho Department of Health and Welfare
Division of Behavioral Health

Mental Health Public Dashboard for November, 2018

* means on report is that count is less than 5, for details please contact Idaho Department of Health and Welfare Central Office.

Report Run Date: 12/17/2018

		Mental Health Dashboard	Region 1	Region 2	Region 3	Region 4	Region 5	Region 6	Region 7	Out of State	State Wide
		Data Elements	Region Total	Region Total	Region Total	Region Total	Region Total	Region Total	Region Total	Region Total	
Mental Holds (I.C. 66-326) by Ordering County	Monthly	24 HOURS MD HOLDS	21	15	37	105	26	14	32	0	250
		24 HOURS POLICE HOLDS	38	5	32	105	*	*	5	0	190
		FIELD PETITION HOLDS	0	*	0	26	0	0	0	0	29
		ADMINISTRATIVE HOLDS	13	0	0	*	0	0	0	0	14
		Region / County Totals	72	23	69	237	29	16	37	0	483
	SFY 2019	24 HOURS MD HOLDS	88	80	240	568	142	88	181	*	1389
		24 HOURS POLICE HOLDS	212	34	206	490	10	12	23	0	987
		FIELD PETITION HOLDS	*	9	*	129	0	0	*	0	143
		ADMINISTRATIVE HOLDS	43	*	*	*	0	0	*	0	47
		Region / County Totals	344	124	448	1188	152	100	208	*	2566
Intakes by County of Residence	Monthly	Adult Mental Health	138	31	171	311	86	56	113	22	928
		Children's Mental Health	15	*	15	48	15	14	22	0	133
	SFY 2019	Adult Mental Health	707	223	1018	1732	576	325	598	149	5328
		Children's Mental Health	99	41	109	259	108	86	196	0	898
Designated Examinations by Ordering County	Monthly	Region / County Totals	72	23	63	194	29	15	36	0	432
	SFY 2019	Region / County Totals	343	124	377	956	151	98	192	*	2243

**Idaho Department of Health and Welfare
Division of Behavioral Health**

Mental Health Public Dashboard for November, 2018

* means on report is that count is less then 5, for details please contact Idaho Department of Health and Welfare Central Office.

Report Run Date: 12/17/2018

Civil Commitments (I.C. 66-329) by Ordering County	Monthly	Region / County Totals	8	*	11	34	*	*	9	0	71
	SFY 2019	Region / County Totals	31	25	74	207	22	27	59	0	445

**Idaho Department of Health and Welfare
Division of Behavioral Health**

Mental Health Public Dashboard for November, 2018

* means on report is that count is less then 5, for details please contact Idaho Department of Health and Welfare Central Office.

Report Run Date: 12/17/2018

Mental Health Dashboard <input type="checkbox"/>				Region 1	Region 2	Region 3	Region 4	Region 5	Region 6	Region 7	State Wide
Admission / Discharge	Monthly	Adult Mental Health	AMH Admission	*	6	16	21	10	*	16	76
			AMH Discharge	10	8	23	26	*	10	26	107
		Children Mental Health	CMH Admission	*	*	*	8	*	7	*	31
			CMH Discharge	8	*	6	10	*	*	10	42
	SFY 2019	Adult Mental Health	AMH Admission	48	37	116	107	40	47	85	480
			AMH Discharge	76	35	123	153	38	60	161	646
		Children Mental Health	CMH Admission	24	10	31	49	42	21	33	210
			CMH Discharge	22	16	37	66	39	14	49	243
Adult Mental Health	Number of adult served this Month			326	201	584	743	235	217	440	2746
	Number of adults served SFY 2019			926	436	1489	2271	782	517	1103	7524
Children's Mental Health	Number of children served this Month			111	26	103	195	92	66	219	812
	Number of children served SFY 2019			259	98	219	405	200	160	592	1933
Pre-Sentence Investigation Reports (I.C. 19-2524)	Monthly			17	0	21	55	22	15	33	163
	SFY 2019			268	54	350	563	286	157	267	1945

Idaho Department of Health and Welfare
Division of Behavioral Health

Mental Health Public Dashboard for November, 2018

* means on report is that count is less than 5, for details please contact Idaho Department of Health and Welfare Central Office.

Report Run Date: 12/17/2018

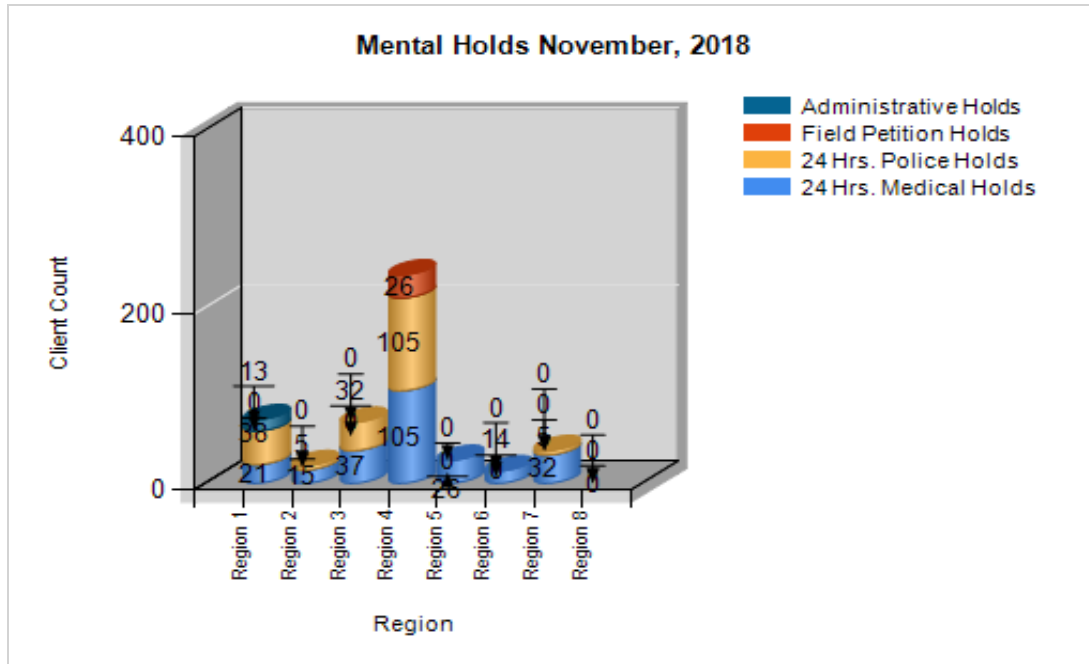

Idaho Department of Health and Welfare
Division of Behavioral Health

Mental Health Public Dashboard for November, 2018

* means on report is that count is less then 5, for details please contact Idaho Department of Health and Welfare Central Office.

Report Run Date: 12/17/2018

AMH Monthly Admission/Discharge November, 2018

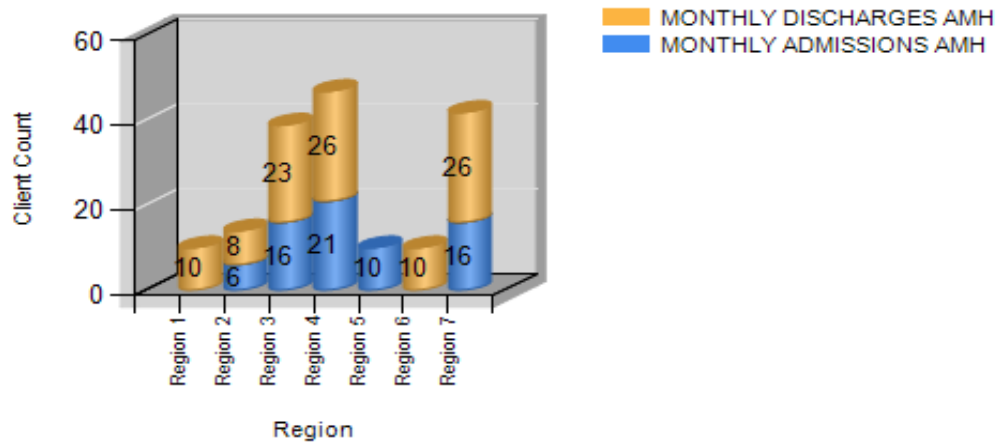

CMH Monthly Admission/Discharge November, 2018

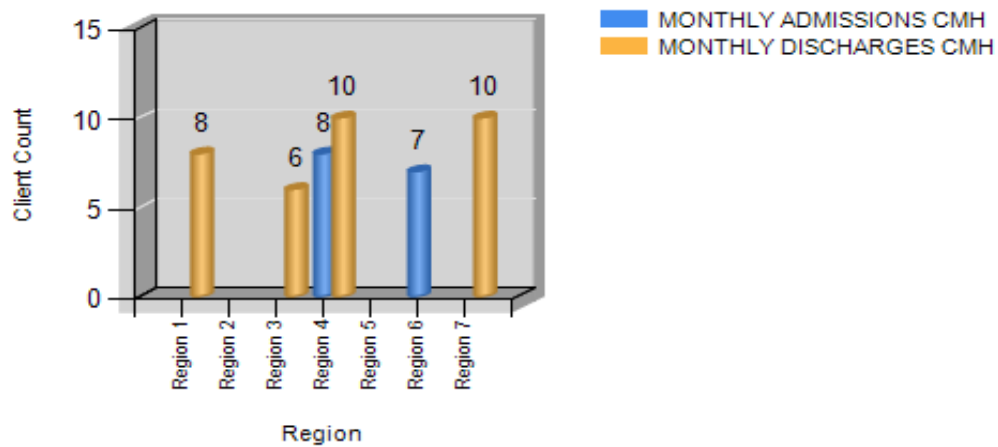

**Idaho Department of Health and Welfare
Division of Behavioral Health**

Mental Health Public Dashboard for November, 2018

* means on report is that count is less then 5, for details please contact Idaho Department of Health and Welfare Central Office.

Report Run Date: 12/17/2018

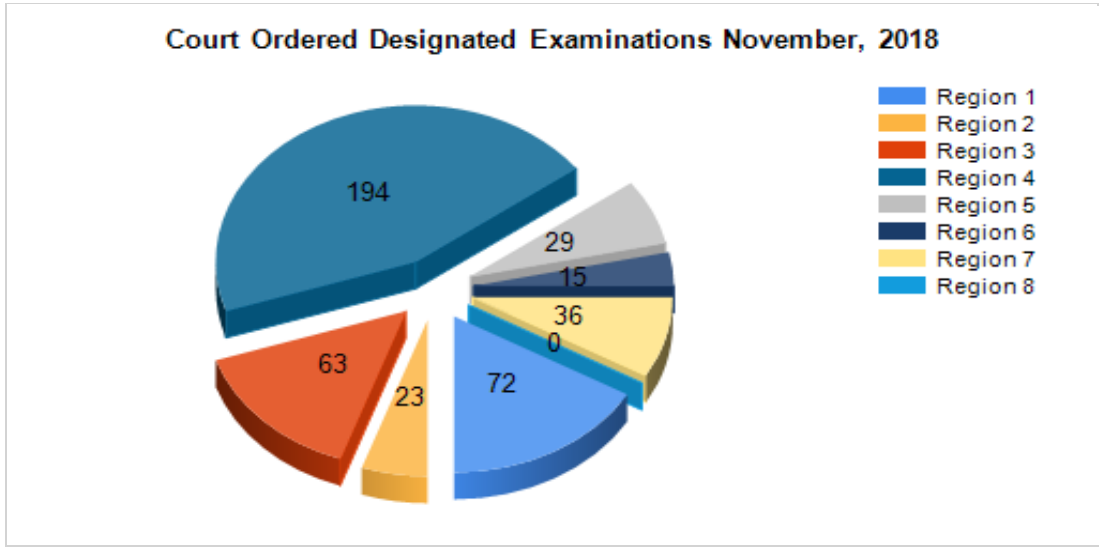
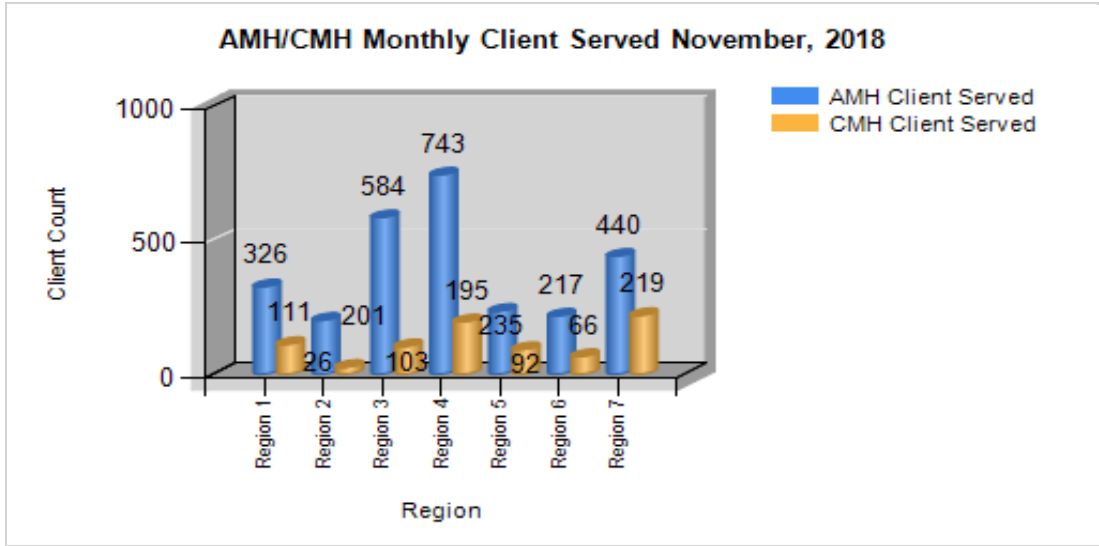

Mental Holds SFY 2019

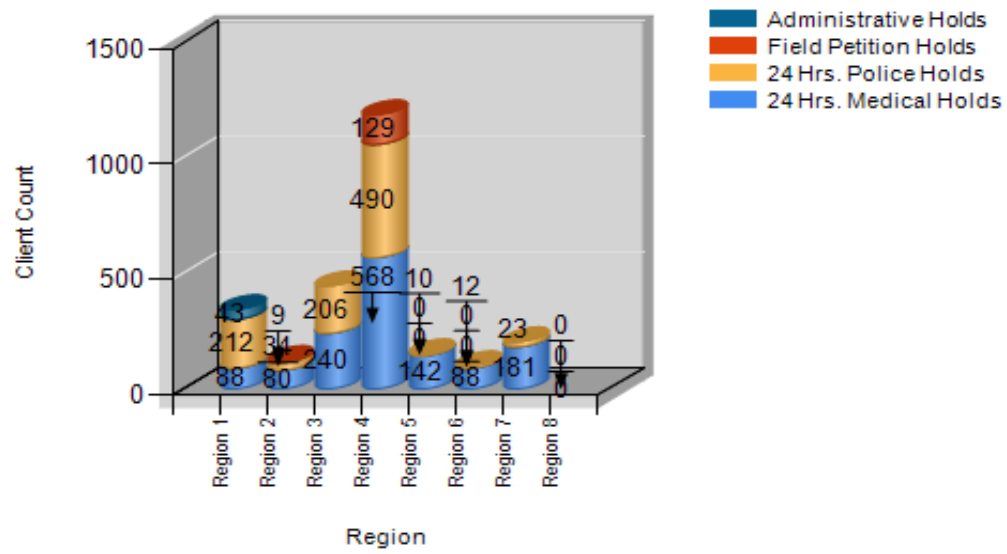

AMH Monthly Admission/Discharge SFY 2019

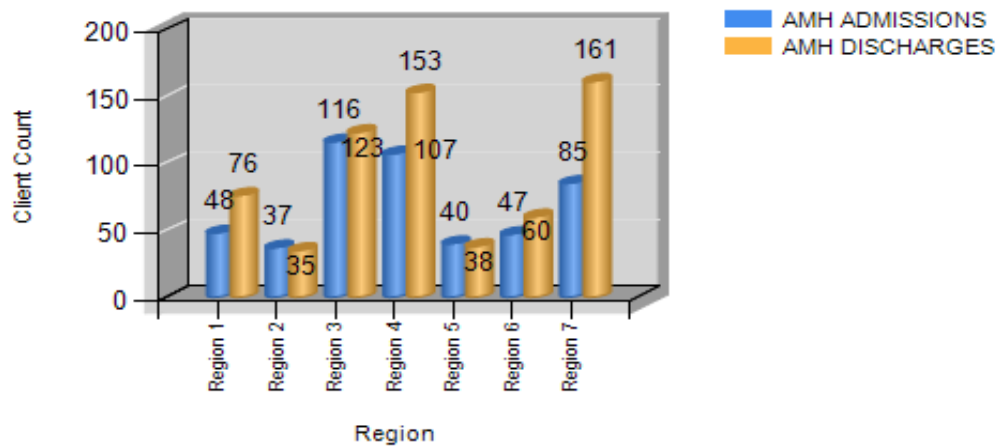

CMH Monthly Admission/Discharge SFY 2019

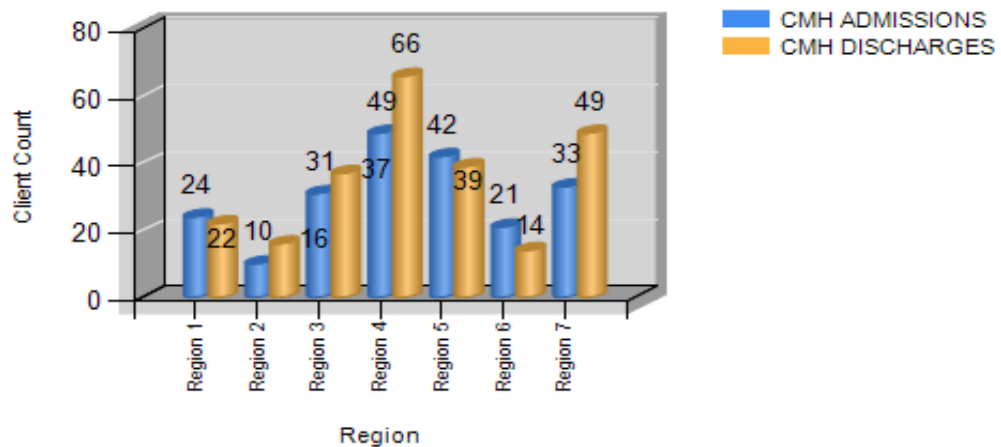

AMH/CMH Monthly Client Served SFY 2019

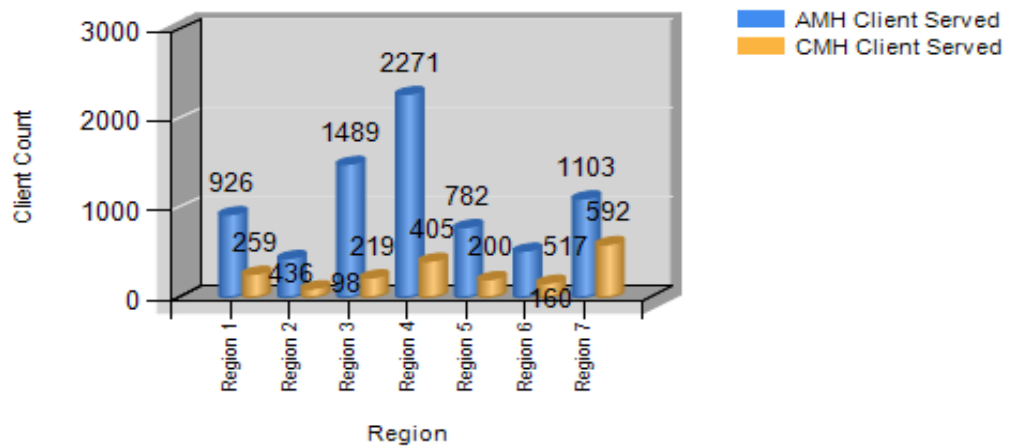

Court Ordered Designated Examinations SFY 2019

