

## HOME VISITING PROGRAMS

**Panhandle Health District**  
Nurse-Family Partnership  
208-415-5298  
crichardson@phd1.idaho.gov

**Idaho North Central District**  
Parents as Teachers  
208-799-3100  
homevisit@phd2.idaho.gov

**Southwest District Health**  
Nurse-Family Partnership  
208-455-5428  
adriana.french@phd3.idaho.gov

**Central District Health Department**  
Parents as Teachers  
208-327-8629  
pat@cdhd.idaho.gov

**South Central Public Health**  
Parents as Teachers  
208-737-5969  
parentsasteachers@phd5.idaho.gov

**Southeastern Idaho Public Health**  
Parents as Teachers  
208-239-5248  
mmunoz@siph.idaho.gov

**Eastern Idaho Public Health**  
Parents as Teachers  
208-533-3194  
hwhitworth@eiph.idaho.gov

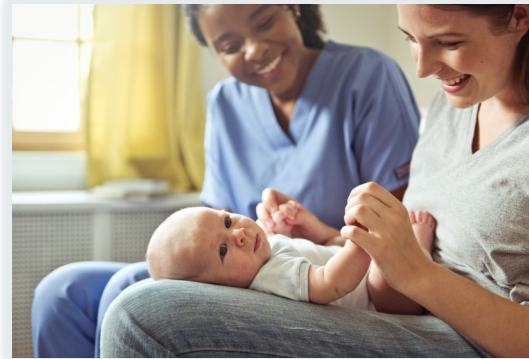

### Contact us to learn more about home visiting:

Idaho MIECHV Program  
450 West State Street, 4th Floor  
Boise, ID 83702

(208) 334-0658  
HomeVisiting@dhw.idaho.gov

[www.homevisiting.dhw.idaho.gov](http://www.homevisiting.dhw.idaho.gov)



### IDAHO DEPARTMENT OF HEALTH & WELFARE DIVISION OF PUBLIC HEALTH

Department of Health and Welfare is an equal opportunity employer, services and program provider.

This publication was made possible by Grant No. X10MC29467 from the U.S. Health Resources and Services Administration. Its contents are solely the responsibility of the authors and do not necessarily represent the official views of the U.S. Health Resources and Services Administration.

Idaho Maternal and Child Health Section

August 2018

IDAHO  MATERNAL, INFANT  
EARLY CHILDHOOD  
HOME VISITING  
PROGRAM



**EMPOWERING**  
**pregnant women, children,**  
**and families**  
**through evidence-based**  
**home visiting services.**

*Learn about  
the Idaho Maternal, Infant, and  
Early Childhood Home Visiting Program.*

## EMPOWERING FAMILIES

Maternal, Infant, and Early Childhood Home Visiting (MIECHV) programs are free and voluntary to pregnant women and families caring for infants and young children. Participating families gain knowledge and skills to support their children's health and well-being, ensuring a great start to life.

Using MIECHV funding, local public health agencies provide home visiting services to twelve Idaho counties using two evidence-based programs, **Parents as Teachers** and **Nurse-Family Partnership**.



## PARENTS AS TEACHERS

### Service Population

Pregnant women and families with children from birth to 5 years old.

### Target Outcomes

1. Increase parent knowledge of early childhood development and improve parenting practices.
2. Provide early detection of developmental delays and health issues.
3. Prevent child abuse and neglect.
4. Increase children's school readiness and school success.

### Service Length

Families may enroll at any point, from pregnancy until the child is 5 years old. Parent educators offer 12-24 home visits annually depending on the needs of the family. Families are served for at least two years between pregnancy and kindergarten. Home visits typically last 60 minutes.

### Program Service Areas

Nez Perce, Clearwater, Ada, Twin Falls, Jerome, Power, Bannock, and Bonneville counties.

## NURSE - FAMILY PARTNERSHIP

### Service Population

First-time, low-income mothers and their babies.

### Target Outcomes

1. Improve prenatal health and outcomes.
2. Improve child health and development.
3. Improve families' economic self-sufficiency and maternal life course development.

### Service Length

Clients must receive a home visit by the woman's 29th week of pregnancy. Nurses conduct weekly home visits for the first month of enrollment, every other week until the baby is born, weekly for the first six weeks after birth, every other week until the baby is 20 months, and monthly until the child is 2 years old. Home visits typically last 60 minutes.

### Program Service Areas

Bonner, Kootenai, Shoshone, and Canyon counties.

