Idaho Department of Health and Welfare

2012 Idaho Vital Statistics

Bureau of Vital Records and Health Statistics

For more information on this report or other vital statistics, please contact the Bureau of Vital Records and Health Statistics at (208) 334-6571. This report and other reports from the Bureau of Vital Records and Health Statistics are available on the web at www.healthstatistics.dhw.idaho.gov.

Special thanks go to Jeff Harder of Boise, Idaho, for his excellent artwork and his design of the cover and divider pages.

This report was prepared by Pam Harder, Research Analyst Supervisor, Elsa Howard, Senior Research Analyst, and Max Rich, Senior Research Analyst, each of the Idaho Department of Health and Welfare.

Suggested citation: *Idaho Vital Statistics 2012*, Idaho Department of Health and Welfare, Division of Public Health, Bureau of Vital Records and Health Statistics, May 2014.

TABLE OF CONTENTS

	Page
DEFINITIONS AND FORMULAS	vi
POPULATION	1
April 1, 2000 and April 1, 2010 census, and July 1, 2012 population estimates and percent change (*U.S., states*)	2
April 1, 2000, and April 1, 2010 census, and July 1, 2007 – July 1, 2009, July 1, 2012 population estimates and percent change *(districts, counties)*	3
July 1, 2012 estimates, April 1, 2000 and April 1, 2010 census, and percent change *(cities)*	5
July 1, 2012 population by race and ethnicity *(Idaho, districts, counties)*	9
July 1, 2012 population by race by ethnicity *(Idaho, districts, counties)*	10
July 1, 2012 population by age by race or ethnicity and sex *(Idaho)*	11
July 1, 2012 population by age and sex *(Idaho, districts, counties)*	12
July 1, 2012 population by single years of age and sex *(Idaho)*	16
TRENDS AND SUMMARY	17
Idaho vital statistics, 2003-2012	18
Summary of 2012 births, deaths, marriages, divorces *(U.S., Idaho, districts, counties)*	20
Summary of 2012 infant, fetal, perinatal mortality *(U.S., Idaho, districts, counties)*	21
Live births, number and rate, 1920-2012	22
Teen pregnancies, number and rate by age, 2002-2012	23
Teen live births, number and rate by age, 2002-2012	23
Deaths, number and rate, 1920-2012	24
Marriage and divorces, number and rate, 1953-2012	25
Idaho vital events, 2012	26
NATALITY	27
Live births and rates, 2008-2012 *(U.S., Idaho, districts, counties)*	33
2012 Live births: sex and race/ethnicity *(Idaho, districts, counties)*	34
2012 Live births: age of mother *(Idaho, districts, counties)*	35
2012 Live births: education of mother *(Idaho, districts, counties)*	36
2012 Live births: attendant at birth *(Idaho, districts, counties)*	37
2012 Live births: place of birth *(Idaho, districts, counties)*	38
2012 Live births: birth and fertility rates *(U.S., Idaho, districts, counties)*	39
2012 Live births: live birth order by age of mother	40
2012 Live births: fertility and age-specific rates *(U.S., Idaho)*	40
Prenatal care	41
2012 Live births: prenatal care by mother's characteristics	42
2012 Live births: trimester when prenatal care began *(Idaho, districts, counties)*	43
2012 Live births: APNCU Index of prenatal care *(Idaho, districts, counties)*	44
2012 Low birthweight live births: weight at birth *(U.S., Idaho, districts, counties)*	45
2012 Low birthweight live births: race/ethnicity of mother *(Idaho, districts, counties)*	46
2012 Low birthweight live births: age of mother *(Idaho, districts, counties)*	47
2012 Low birthweight live births: live birth order by age of mother	48
2012 Low birthweight live births: age-specific percentages *(U.S., Idaho)*	48
2012 Live births: birthweight by gestational age	49
2012 Live births: birthweight by cigarette smoking status during pregnancy	49
2012 Live births: gestational age in weeks *(U.S., Idaho, districts, counties)*	50
2012 Live births: number and percent of births by plurality (*Idaho, districts*)	51
2012 Live births: plurality by gestational age	51
2012 Live births: plurality by birthweight	51
2012 Live births: WIC participation, infant breastfed *(Idaho, districts, counties)*	52
Out-of-wedlock live births	53

TABLE OF CONTENTS (CONTINUED)

2012 Out-of-wedlock live births: race/ethnicity of mother *(Idaho, districts, counties)* 55
2012 Out-of-wedlock live births: age of mother *(Idaho, districts, counties)* 56
2012 Out-of-wedlock live births: live birth order by age of mother 57
2012 Out-of-wedlock live births: age-specific percentages *(U.S., Idaho)* 57
2012 Live births: risk factors, infections present and/or treated during pregnancy by age of mother 58
2012 Live births: risk factors, infections present and/or treated during pregnancy 58
2012 Live births: maternal morbidity (complications), characteristics of labor and delivery by age of mother 59
2012 Live births: maternal morbidity (complications), characteristics of labor and delivery 59
2012 Live births: abnormal conditions of the newborn 60
2012 Live births: congenital anomalies of the newborn 60
2012 Live births: method of delivery (*U.S., Idaho, districts, counties*) 61
2012 Live births: method of delivery by birthweight 62
2012 Live births: method of delivery by gestational age 62
2012 Live births: method of delivery by principal source of payment for delivery 63
2012 Live births: method of delivery by age of mother 63
2012 Live births: principal source of payment for delivery by birth attendant 64
2012 Live births: principal source of payment for delivery by age of mother 64
2012 Live births: principal source of payment for delivery (*Idaho, districts, counties*) 65
2012 Live births: cigarette smoking before and during pregnancy by trimester (*Idaho, districts, counties*) 66
2012 Live births: cigarette smoking during pregnancy by age of mother 67
2012 Live births: cigarette smoking during pregnancy by race and ethnicity of mother 67
2012 Live births: pre-pregnancy body mass index (*Idaho, districts, counties*) 68
2012 Live births: pre-pregnancy body mass index by age of mother 69
2012 Live births: pre-pregnancy body mass index by race and ethnicity of mother 69
2012 Teen pregnancy: fertility rates, percent out-of-wedlock, percent low birthweight by age *(U.S., Idaho)* 70
2012 Teen pregnancy: pregnancy rates, abortion rates and ratios by age 70
2012 Teen pregnancy: total pregnancies and rates by age of female *(Idaho, districts, counties)* 73
2012 Teen live births: age of mother *(Idaho, districts, counties)* 74
2012 Teen live births: out-of-wedlock by age of mother *(Idaho, districts, counties)* 75
2012 Teen live births: low birthweight by age of mother *(Idaho, districts, counties)* 76
2012 Teen abortions: abortions, ratios and rates by age of patient *(Idaho, districts, counties)* 77
2012 Most common given names and selected unique names 78

MORTALITY 79
Deaths and rates, 2008-2012 *(U.S., Idaho, districts, counties)* 82
2012 Deaths: age at death *(Idaho, districts, counties)* 83
2012 Deaths: sex and race/ethnicity *(Idaho, districts, counties)* 84
2012 Deaths: ten leading causes, percent of deaths, crude rates and age-adjusted rates *(U.S., Idaho)* 85
2012 Deaths: ten leading causes by sex, percent of deaths, crude rates and age-adjusted rates *(U.S., Idaho)* 86
2012 Deaths: ten leading causes by age group (total) 87
2012 Deaths: ten leading causes by age group (males) 88
2012 Deaths: ten leading causes by age group (females) 89
2012 Deaths: ten leading causes of premature deaths, total and by sex, based on years of potential life lost before age 75 90
2012 Deaths: life expectancy, by sex *(Idaho, districts)* 91
2012 Deaths: ten leading causes by place of death 92
2012 Deaths: malignant neoplasms by leading site of cancer *(Idaho, districts, counties)* 93
2012 Deaths: primary site of malignant neoplasms by sex 94

TABLE OF CONTENTS (CONTINUED)

2012 Deaths: selected causes *(Idaho, districts, counties)* 96
2012 Deaths: 113 selected causes by age 98
2012 Deaths: accidental deaths by age 109
2012 Deaths: accidental deaths by place of injury and accident type 114
2012 Deaths: work injury deaths occurring in Idaho by manner, sex and age 115
2012 Deaths: accidental work injury deaths occurring in Idaho by industry and place of injury 115
2012 Deaths: firearm injury, alcohol-induced, and drug-induced deaths (*U.S., Idaho, districts*) by age, sex, and manner (*Idaho*) and years of potential life lost before age 75 116
2012 Deaths: disposition method *(Idaho, districts, counties)* 117
Infant, fetal, and maternal mortality 118
Infant deaths and rates, 2008-2012 *(U.S., Idaho, districts, counties)* 121
2012 Infant deaths: sex and race/ethnicity *(Idaho, districts, counties)* 122
2012 Infant deaths: causes of death, neonatal and postneonatal 123
2012 Infant deaths and rates: age of mother 123
2010-2012 Infant deaths: causes of death *(Idaho, districts, counties)* 124
2012 Infant deaths: neonatal, postneonatal *(U.S., Idaho, districts, counties)* 125
Infant mortality: three-year rates, 2001-2003 through 2010-2012 *(Idaho, districts, counties)* 126
Stillbirths and ratios, 2008-2012 *(Idaho, districts, counties)* 127
Perinatal deaths and ratios, 2008-2012 *(Idaho, districts, counties)* 128

INDUCED ABORTION 129
2012 Induced abortions in Idaho and to Idaho residents *(Idaho, districts, counties)* 130
2012 Induced abortions to Idaho residents: ratios and race/ethnicity *(Idaho, districts, counties)* 131
2012 Induced abortions to Idaho residents: rates and age *(Idaho, districts, counties)* 132
2012 Induced abortions in Idaho: procedure by length of gestation 133
2012 Induced abortions in Idaho: procedure by complications 133
2012 Induced abortions in Idaho: age of patient by marital status 134
2012 Induced abortions in Idaho: previous abortions, living children 134

MARRIAGE 135
Marriages, 2003-2012 *(Idaho, districts, counties)* 136
2012 Marriages: age of groom by age of bride 137
2012 Marriages: race/ethnicity of groom by race/ethnicity of bride 137
2012 Marriages: age of bride by previous marital status 138
2012 Marriages: age of groom by previous marital status 138
2012 Marriages: occurrence by Idaho residence (*Idaho, districts, counties*) 139
DIVORCE 140
Divorces, 2003-2012 *(Idaho, districts, counties, tribal courts)* 141
2012 Divorces: number this marriage (husband, wife) 142
Divorces, 2010-2012: duration of marriage 142
2012 Divorces: number of children <18 years of age in household 143
2012 Divorces: legal grounds 143
2012 Divorces: occurrence by Idaho residence (*Idaho, districts, counties, tribal courts*) 144

DISTRICT AND COUNTY PROFILE 145
Counties comprising Idaho public health districts 145
2012 Vital statistics profile of Idaho by district and county 146

TECHNICAL NOTES 153
Natality 153
Mortality 162
Population 166

DEFINITIONS AND FORMULAS

RESIDENCE DATA -- data allocated by place of residence of the registrant, or by place of residence of the infant's mother (births, stillbirths)

OCCURRENCE DATA -- data allocated by place where event occurred, regardless of the person's place of residence

LIVE BIRTH -- a birth that shows any sign of life after delivery

(CRUDE) BIRTH RATE -- number of live births per 1,000 population

$$\frac{\text{live births}}{\text{population}} \times 1{,}000$$

FERTILITY RATE -- number of live births per 1,000 women 15-44 years of age

$$\frac{\text{all live births}}{\text{females 15-44}} \times 1{,}000$$

OUT-OF-WEDLOCK BIRTH -- a live birth to a woman who was not married at conception, birth, or anytime between

OUT-OF-WEDLOCK RATE (percent) -- number of out-of-wedlock live births per 100 live births

$$\frac{\text{out-of-wedlock live births}}{\text{live births}} \times 100$$

LOW BIRTHWEIGHT -- a live birth weighing under 2,500 grams (5 ½ pounds or less)

LOW BIRTHWEIGHT RATE (percent) -- number of low birthweight live births per 100 live births with stated birthweight

$$\frac{\text{low birthweight live births}}{\text{live births with stated birthweight}} \times 100$$

STILLBIRTH -- a spontaneous fetal death of at least 20 weeks gestation or a weight of at least 350 grams (does not include any induced abortions)

STILLBIRTH RATIO -- number of stillbirths per 1,000 live births

$$\frac{\text{stillbirths}}{\text{live births}} \times 1{,}000$$

INFANT DEATH -- death of an infant under 1 year of age

INFANT MORTALITY RATE -- number of infant deaths per 1,000 live births

$$\frac{\text{infant deaths}}{\text{live births}} \times 1{,}000$$

NEONATAL DEATH -- death of an infant within the first 27 days of life

NEONATAL MORTALITY RATE -- number of neonatal deaths per 1,000 live births

$$\frac{\text{neonatal deaths}}{\text{live births}} \times 1{,}000$$

POSTNEONATAL DEATH -- death of an infant 28 days through the first 11 months of life

POSTNEONATAL MORTALITY RATE -- number of postneonatal deaths per 1,000 live births

$$\frac{\text{postneonatal}}{\text{live births}} \times 1{,}000$$

DEFINITIONS AND FORMULAS (continued)

PERINATAL DEATH -- includes stillbirths and deaths of infants within the first 6 days of life

PERINATAL MORTALITY RATIO -- number of perinatal deaths per 1,000 live births

$$\frac{\text{perinatal deaths}}{\text{live births}} \times 1{,}000$$

MATERNAL DEATH -- death attributable to complications of pregnancy, childbirth, or the puerperium based on ICD-10 codes A34, O00-O95, and O98-O99.

MATERNAL MORTALITY RATE -- number of maternal deaths per 100,000 live births

$$\frac{\text{maternal deaths}}{\text{live births}} \times 100{,}000$$

(CRUDE) DEATH RATE -- number of deaths per 1,000 population

$$\frac{\text{deaths}}{\text{population}} \times 1{,}000$$

CAUSE-SPECIFIC DEATH RATE -- number of deaths from a specific cause per 100,000 population

$$\frac{\text{deaths from specific cause}}{\text{population}} \times 100{,}000$$

AGE-ADJUSTED DEATH RATE (DIRECT METHOD) -- number of deaths per 100,000 standard population. Age-adjusted death rates are artificial measurements and should be used only to compare to other age-adjusted death rates calculated using the same standard population. Idaho and U.S. age-adjusted rates shown were calculated using the 2000 population estimate as the standard population.

$$\frac{\text{sum of (age-specific death rates per 100,000 for selected population x standard population in corresponding age groups)}}{\text{sum of standard population}}$$

INDUCED ABORTION -- a legal medical procedure that is intended to terminate a pregnancy without a live birth

INDUCED ABORTION RATE -- number of induced abortions per 1,000 females 15-44 years of age

$$\frac{\text{induced abortions}}{\text{females 15-44}} \times 1{,}000$$

INDUCED ABORTION RATIO -- number of induced abortions per 1,000 live births

$$\frac{\text{induced abortions}}{\text{live births}} \times 1{,}000$$

DEFINITIONS AND FORMULAS (continued)

In this publication, there are references to provisional and preliminary U.S. data. If the U.S. statistics are not noted as provisional or preliminary, they are considered final. In either case, the most recent U.S. information is provided. The following definitions have been added to clarify the differences among the types of U.S. data.

U.S. Provisional Data

Prior to 1996, the National Center for Health Statistics (NCHS) released U.S. vital data and rates in two basic forms: provisional and final. Provisional data are based on monthly summary counts of birth, death, marriage, and divorce records received in state vital registration offices. Rates for 12-month periods, January through December, are the sum of events for the period per population estimated at the midpoint of the period. Provisional divorce rates are based on 44 reporting states and the District of Columbia. Provisional marriage rates are based on 50 reporting states and the District of Columbia. Populations have been estimated by NCHS for the 12-month divorce and marriage rates based on these reporting states. The 2011 U.S. marriage and divorce rates in this publication are provisional measures[1]. These and U.S. provisional rates for previous years are available at: http://www.cdc.gov/nchs/nvss/marriage_divorce_tables.htm.

U.S. Preliminary Data

Preliminary U.S. vital statistics are based on events in the 50 states and the District of Columbia. The National Center for Health Statistics believes that more than 98 percent of the births and deaths occurring in this country are registered through the state vital registration system. As of May 2014, the latest U.S. data available are 2011 preliminary for mortality data[2]

U.S. Final Data

Final U.S. vital statistics are based on events in the 50 states and the District of Columbia. The National Center for Health Statistics believes that more than 99 percent of the births and deaths occurring in this country are registered through the state vital registration system. As of May 2014, the latest U.S. final data available are 2012 for birth data[3].

1. "National Marriage and Divorce Rate Trends," National Vital Statistics System. March 3, 2014.
2. "Deaths: Preliminary Data for 2011," National Vital Statistics Reports, National Center for Health Statistics, Vol. 61, No. 6, October 2012.
3. "Births: Final Data for 2012," National Vital Statistics Reports, National Center for Health Statistics, Vol. 62, No. 9, December 2013.

VITAL REGISTRATION AND DATA COLLECTION

The Idaho Bureau of Vital Records and Health Statistics is responsible for managing Idaho's vital records program and for providing health statistics and analysis. Civil laws of every state provide for a continuous, permanent, and compulsory vital registration system. Idaho is responsible for inspecting each Idaho state record for promptness of filing, completeness, and accuracy of information; querying for missing or inconsistent information; numbering the records; preparing indexes; processing the records; issuing certified copies; and storing the documents for permanent reference and safekeeping.

Births, Deaths, and Stillbirths

Registration of births, deaths, and stillbirths is a legal requirement. The attending physician, midwife, or parent must file the birth certificate with the local registrar within 15 days of the birth. Most certificates of births occurring at Idaho hospitals are filed electronically. Death certificates are usually completed by physicians, coroners, and funeral directors. The certificate must be filed with the county's local registrar within five days from the date of death. A stillbirth certificate must be filed for all spontaneous fetal deaths of at least 20 weeks gestation or with a weight of at least 350 grams.

Unless otherwise stated, birth, death, and stillbirth data contained in this report are provided for Idaho residents, regardless of where the event occurred. There is an agreement among all registration areas in the United States for resident exchange of copies of birth, death, and stillbirth certificates. For data analysis, the cut-off date for 2012 birth records was September 4, 2013; the cut-off date for 2012 stillbirth records was September 25, 2013; and the cut-off date for 2012 death records was August 26, 2013. Records may be sent to Idaho after these dates; they are included in the vital records mainframe database, but are not included in the databases for statistical analysis.

Marriages and Divorces

Idaho vital statistics law makes marriages and divorces occurring in Idaho reportable events. Marriages are registered with the county recorder in the county where the license was issued; divorces are filed with the clerk of the court where the divorce was granted. These records are then forwarded to the Bureau of Vital Records and Health Statistics. There is no agreement among states to exchange certificates of resident marriages or divorces that occur out of state. Marriage and divorce data provided in this annual report are based on events occurring in Idaho, regardless of the party's residence. The cut-off date for inclusion of records in the data base for analysis was August 27, 2013 for both marriage and divorce.

Induced Abortions

The reporting of induced abortions occurring in Idaho has been required by state statute since July 1, 1977. In 1984, an interstate data exchange program for abortion data was initiated nationwide, whereby Idaho obtains non-identifying information about abortions occurring to Idaho residents in other states. Data in this report are provided for both Idaho resident abortions, regardless of where the procedure occurred, and abortions occurring in Idaho to either Idaho residents or non-residents. The cut-off date for induced abortion records in the data base was June 21, 2013 for 2012 records.

This page intentionally left blank.

POPULATION

Idaho's population increased by 28,146 (1.8 percent) from 1,567,582 in 2010 to 1,595,728 in 2012. In the past few years, the Mountain states region (Arizona, Colorado, Idaho, Montana, Nevada, New Mexico, Utah, and Wyoming) experienced the second highest growth rate at 2.5 percent following the West South Central states region (Arkansas, Louisiana, Oklahoma, and Texas) with 3.0 percent growth. From 2010-2012 Idaho had the 21st highest growth rate in the nation. Washington D.C experienced the highest growth rate (5.1 percent). In the Mountain states, Utah had the highest growth rate (3.3 percent). Rhode Island and Michigan were the two only states that had negative growth rates from 2010 to 2012.

Idaho counties that experienced the largest percentage increases from April 1, 2010 to July 1, 2012 were Ada, Kootenai, Canyon, and Latah. Numerically, Ada, Canyon, Kootenai, and Bonneville gained the most population. Clark, Butte, Camas, and Valley reflected the greatest percentage decreases. Numerically, Elmore, Bonner, Valley, and Fremont experienced the greatest losses in population from 2010 to 2012.

Population Change, April 1, 2010 to July 1, 2012

County	Percent Change	County	Numeric Change
Ada	+4.3%	Ada	+16,696
Kootenai	+2.8	Canyon	+4,965
Canyon	+2.6	Kootenai	+3,863
Latah	+2.5	Bonneville	+2,450
Clark	-11.5	Elmore	-815
Butte	-5.2	Bonner	-401
Camas	-3.6	Valley	-317
Valley	-3.2	Fremont	-285

Of the Idaho cities with at least 1,000 population in 2012, Marsing experienced the highest growth since 2010 (27.2 percent growth), followed by Meridian (7.1 percent growth), Star (6.9 percent growth), and Kuna (6.4 percent growth). Cities under 1,000 population in 2012 with highest growth rates were Franklin (11.7 percent growth), Kootenai (9.0 percent growth), Stanley and Hamer with 6.3 percent growth each.

The National Center for Health Statistics contracts with the U.S. Census Bureau to develop and disseminate detailed population estimates for the states. These population estimates include “bridged” race data in which multiple race estimates are allocated to a single race. Estimates are available by county, race, ethnic origin, age, and sex. In 2012, 95.2 percent of Idaho’s population was white, 1.1 percent was Black, 1.9 percent was American Indian or Alaska Native, and 1.8 percent was Asian or Pacific Islander. Persons of Hispanic ethnicity may be of any race. In 2012, 11.6 percent of Idaho’s population was Hispanic and 88.4 percent were non-Hispanic.

RESIDENT POPULATION OF STATES
April 1, 2000 and April 1, 2010 Census
July 1, 2008 - July 1, 2011 and July 1, 2012 Estimates

(In thousands. Includes Armed Forces residing in each State.)

REGION, DIVISION AND STATE	ESTIMATES July 1, 2012	ESTIMATES July 1, 2011	CENSUS April 1, 2010	ESTIMATES July 1, 2009	ESTIMATES July 1, 2008	CENSUS April 1, 2000	CHANGE 4/1/10 TO 7/1/12* Number	CHANGE 4/1/10 TO 7/1/12* Percent
UNITED STATES, TOTAL	313,914	311,592	308,746	307,007	304,060	281,422	5,169	1.7%
NORTHEAST:	55,761	55,522	55,317	55,284	54,925	53,594	444	0.8
Middle Atlantic	41,198	41,029	40,872	40,854	40,621	39,672	326	0.8
New England	14,563	14,492	14,445	14,430	14,304	13,923	118	0.8
MIDWEST:	67,316	67,159	66,927	66,837	66,561	64,393	389	0.6
East North Central	46,567	46,519	46,422	46,501	46,396	45,155	145	0.3
West North Central	20,750	20,640	20,505	20,336	20,166	19,238	244	1.2
SOUTH:	117,257	116,047	114,556	113,318	111,719	100,237	2,701	2.4
East South Central	18,644	18,554	18,433	18,271	18,085	17,023	211	1.1
South Atlantic	61,189	60,514	59,777	59,196	58,398	51,769	1,412	2.4
West South Central	37,425	36,979	36,346	35,851	35,236	31,445	1,079	3.0
WEST:	73,579	72,865	71,946	71,568	70,855	63,198	1,634	2.3
Mountain	22,618	22,373	22,065	22,123	21,785	18,172	552	2.5
Pacific	50,962	50,491	49,880	49,445	49,070	45,026	1,081	2.2
NEW ENGLAND:	14,563							
Connecticut	3,590	3,581	3,574	3,518	3,501	3,406	16	0.5
Maine	1,329	1,328	1,328	1,318	1,316	1,275	1	0.1
Massachusetts	6,646	6,588	6,548	6,594	6,498	6,349	99	1.5
New Hampshire	1,321	1,318	1,316	1,325	1,316	1,236	4	0.3
Rhode Island	1,050	1,051	1,053	1,053	1,051	1,048	-2	-0.2
Vermont	626	626	626	622	621	609	-	0.0
MIDDLE ATLANTIC:	41,198							
New Jersey	8,865	8,821	8,792	8,708	8,683	8,414	73	0.8
New York	19,570	19,465	19,378	19,541	19,490	18,976	192	1.0
Pennsylvania	12,764	12,743	12,702	12,605	12,448	12,281	61	0.5
EAST NORTH CENTRAL:	46,567							
Illinois	12,875	12,869	12,831	12,910	12,902	12,419	45	0.3
Indiana	6,537	6,517	6,484	6,423	6,377	6,080	54	0.8
Michigan	9,883	9,876	9,884	9,970	10,003	9,938	-	-0.0
Ohio	11,544	11,545	11,537	11,543	11,486	11,353	8	0.1
Wisconsin	5,726	5,712	5,687	5,655	5,628	5,364	39	0.7
WEST NORTH CENTRAL:	20,750							
Iowa	3,074	3,062	3,046	3,008	3,003	2,926	28	0.9
Kansas	2,886	2,871	2,853	2,819	2,802	2,688	33	1.1
Minnesota	5,379	5,345	5,304	5,266	5,220	4,919	75	1.4
Missouri	6,022	6,011	5,989	5,988	5,912	5,595	33	0.6
Nebraska	1,856	1,843	1,826	1,797	1,783	1,711	29	1.6
North Dakota	700	684	673	647	641	642	27	4.0
South Dakota	833	824	814	812	804	755	19	2.4
SOUTH ATLANTIC:	61,189							
Delaware	917	907	898	885	873	784	19	2.1
District of Columbia	632	618	602	600	592	572	31	5.1
Florida	19,318	19,058	18,801	18,538	18,328	15,982	516	2.7
Georgia	9,920	9,815	9,688	9,829	9,686	8,186	232	2.4
Maryland	5,885	5,828	5,774	5,699	5,634	5,296	111	1.9
North Carolina	9,752	9,656	9,535	9,381	9,222	8,049	217	2.3
South Carolina	4,724	4,679	4,625	4,561	4,480	4,012	98	2.1
Virginia	8,186	8,097	8,001	7,883	7,769	7,079	185	2.3
West Virginia	1,855	1,855	1,853	1,820	1,814	1,808	2	0.1
EAST SOUTH CENTRAL:	18,644							
Alabama	4,822	4,803	4,780	4,709	4,662	4,447	42	0.9
Kentucky	4,380	4,369	4,339	4,314	4,269	4,042	41	0.9
Mississippi	2,985	2,979	2,967	2,952	2,939	2,845	18	0.6
Tennessee	6,456	6,403	6,346	6,296	6,215	5,689	110	1.7
WEST SOUTH CENTRAL:	37,425							
Arkansas	2,949	2,938	2,916	2,889	2,855	2,673	33	1.1
Louisiana	4,602	4,575	4,533	4,492	4,411	4,469	69	1.5
Oklahoma	3,815	3,792	3,751	3,687	3,642	3,451	63	1.7
Texas	26,059	25,675	25,146	24,782	24,327	20,852	914	3.6
MOUNTAIN:	22,618							
Arizona	6,553	6,483	6,392	6,596	6,500	5,131	161	2.5
Colorado	5,188	5,117	5,029	5,025	4,939	4,301	158	3.1
Idaho	1,596	1,585	1,568	1,546	1,524	1,294	28	1.8
Montana	1,005	998	989	975	967	902	16	1.6
Nevada	2,759	2,723	2,701	2,643	2,600	1,998	58	2.2
New Mexico	2,086	2,082	2,059	2,010	1,984	1,819	26	1.3
Utah	2,855	2,817	2,764	2,785	2,736	2,233	91	3.3
Wyoming	576	568	564	544	533	494	13	2.3
PACIFIC:	50,962							
Alaska	731	723	710	698	686	627	21	3.0
California	38,041	37,692	37,254	36,962	36,757	33,872	787	2.1
Hawaii	1,392	1,375	1,360	1,295	1,288	1,212	32	2.4
Oregon	3,899	3,872	3,831	3,826	3,790	3,421	68	1.8
Washington	6,897	6,830	6,725	6,664	6,549	5,894	172	2.6

*Percent change is made before rounding.

Source: U.S. Bureau of the Census. 2007- 2009 Estimates: Internet release July 2010; 2010 Census: Internet release March 2011; 2011 Estimates: Internet release July 2012; and 2012 Estimates: Internet release December 2012.

IDAHO RESIDENT POPULATION
April 1, 2000 and April 1, 2010 Census
July 1, 2008, 2009, 2011, and 2012 Estimates
Idaho, Districts and Counties

RESIDENCE	ESTIMATES* July 1, 2012	ESTIMATES* July 1, 2011	CENSUS April 1, 2010	ESTIMATES July 1, 2009	ESTIMATES July 1, 2008	CENSUS April 1, 2000	CHANGE 4/1/10 TO 7/1/12 Number	CHANGE 4/1/10 TO 7/1/12 Percent
IDAHO	1,595,728	1,584,985	1,567,582	1,545,801	1,523,816	1,293,953	28,146	1.8%
District 1	215,460	214,625	212,393	213,662	211,870	178,333	3,067	1.4
District 2	106,502	106,217	105,358	104,496	102,099	100,533	1,144	1.1
District 3	258,653	256,653	253,965	251,013	248,000	191,297	4,688	1.8
District 4	451,664	443,851	436,293	429,647	426,283	344,355	15,371	3.5
District 5	187,171	187,012	185,790	179,994	176,400	162,397	1,381	0.7
District 6	169,487	170,147	169,175	167,290	164,357	156,906	312	0.2
District 7	206,791	206,480	204,608	199,699	194,807	160,132	2,183	1.1
Ada	409,061	400,842	392,365	384,656	380,920	300,904	16,696	4.3
Adams	3,915	3,977	3,976	3,520	3,499	3,476	-61	-1.5
Bannock	83,800	83,691	82,839	82,539	80,812	75,565	961	1.2
Bear Lake	5,907	6,001	5,986	5,774	5,798	6,411	-79	-1.3
Benewah	9,117	9,209	9,285	9,258	9,352	9,171	-168	-1.8
Bingham	45,474	45,952	45,607	44,668	43,903	41,735	-133	-0.3
Blaine	21,146	21,199	21,376	22,328	21,731	18,991	-230	-1.1
Boise	6,835	7,025	7,028	7,445	7,504	6,670	-193	-2.7
Bonner	40,476	40,808	40,877	41,403	41,168	36,835	-401	-1.0
Bonneville	106,684	105,772	104,234	101,329	99,135	82,522	2,450	2.4
Boundary	10,808	10,804	10,972	10,951	10,962	9,871	-164	-1.5
Butte	2,740	2,822	2,891	2,764	2,751	2,899	-151	-5.2
Camas	1,077	1,124	1,117	1,109	1,126	991	-40	-3.6
Canyon	193,888	191,694	188,923	186,615	183,939	131,441	4,965	2.6
Caribou	6,787	6,850	6,963	6,914	6,826	7,304	-176	-2.5
Cassia	23,249	23,186	22,952	21,698	21,348	21,416	297	1.3
Clark	869	949	982	952	910	1,022	-113	-11.5
Clearwater	8,590	8,702	8,761	8,043	8,176	8,930	-171	-2.0
Custer	4,331	4,333	4,368	4,240	4,254	4,342	-37	-0.8
Elmore	26,223	26,346	27,038	28,820	28,997	29,130	-815	-3.0
Franklin	12,786	12,850	12,786	12,676	12,454	11,329	-	0.0
Fremont	12,957	13,128	13,242	12,691	12,551	11,819	-285	-2.2
Gem	16,673	16,665	16,719	16,437	16,513	15,181	-46	-0.3
Gooding	15,291	15,475	15,464	14,430	14,295	14,155	-173	-1.1
Idaho	16,308	16,446	16,267	15,461	15,448	15,511	41	0.3
Jefferson	26,684	26,301	26,140	24,802	23,860	19,155	544	2.1
Jerome	22,499	22,682	22,374	21,262	20,468	18,342	125	0.6
Kootenai	142,357	141,132	138,494	139,390	137,475	108,685	3,863	2.8
Latah	38,184	37,704	37,244	38,046	35,906	34,935	940	2.5
Lemhi	7,758	7,967	7,936	7,908	7,808	7,806	-178	-2.2
Lewis	3,889	3,822	3,821	3,735	3,594	3,747	68	1.8
Lincoln	5,277	5,186	5,208	4,645	4,503	4,044	69	1.3
Madison	37,456	37,864	37,536	38,440	37,456	27,467	-80	-0.2
Minidoka	20,037	20,155	20,069	19,226	18,645	20,174	-32	-0.2
Nez Perce	39,531	39,543	39,265	39,211	38,975	37,410	266	0.7
Oneida	4,215	4,215	4,286	4,221	4,130	4,125	-71	-1.7
Owyhee	11,439	11,438	11,526	11,223	10,877	10,644	-87	-0.8
Payette	22,639	22,624	22,623	23,099	22,966	20,578	16	0.1
Power	7,778	7,766	7,817	7,734	7,683	7,538	-39	-0.5
Shoshone	12,702	12,672	12,765	12,660	12,913	13,771	-63	-0.5
Teton	10,052	10,166	10,170	9,337	8,833	5,999	-118	-1.2
Twin Falls	78,595	78,005	77,230	75,296	74,284	64,284	1,365	1.8
Valley	9,545	9,638	9,862	8,726	8,862	7,651	-317	-3.2
Washington	10,099	10,255	10,198	10,119	10,206	9,977	-99	-1.0

* 2008-2009 population estimates based on 2000 Census. 2011 population estimate is based on 2010 census.

Source: 2000 and 2010 Census: U.S. Bureau of the Census. July 1, 2008-July 1, 2011: U.S. Census in collaboration with the National Center for Health Statistics, 2008 estimates are from Internet release July 2009, 2009 estimates are from March 2010, 2011 estimates are from July 18, 2012, and 2012 estimates are from June 13, 2013.

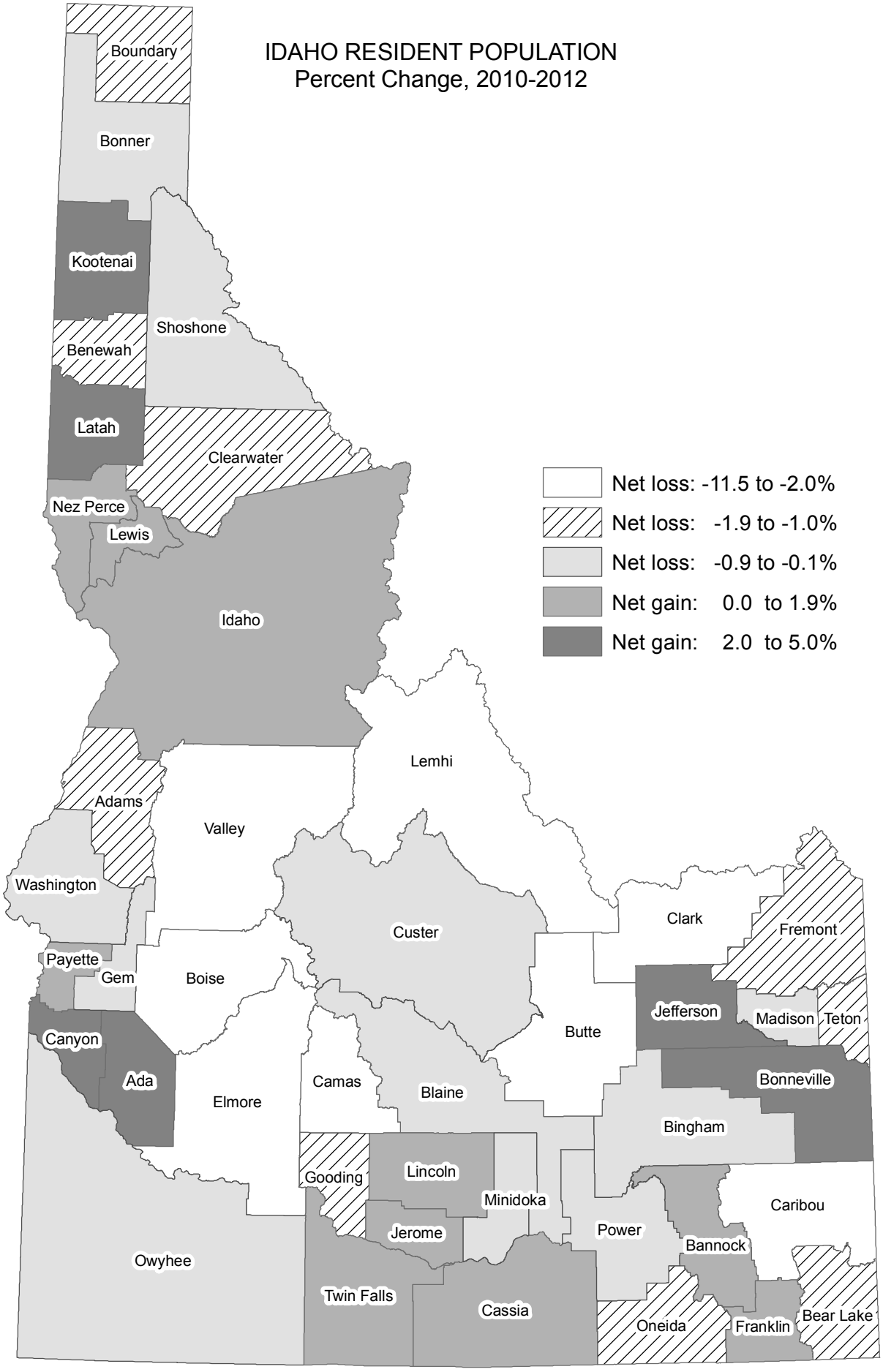
IDAHO RESIDENT POPULATION
Percent Change, 2010-2012
Net loss: -11.5 to -2.0%
Net loss: -1.9 to -1.0%
Net loss: -0.9 to -0.1%
Net gain: 0.0 to 1.9%
Net gain: 2.0 to 5.0%
Boundary
Bonner
Kootenai
Shoshone
Benewah
Latah
Clearwater
Nez Perce
Lewis
Idaho
Lemhi
Adams
Valley
Washington
Custer
Clark
Fremont
Payette
Gem
Boise
Jefferson
Madison
Teton
Butte
Canyon
Ada
Elmore
Camas
Blaine
Bonneville
Bingham
Gooding
Lincoln
Minidoka
Caribou
Jerome
Power
Bannock
Owyhee
Twin Falls
Cassia
Oneida
Franklin
Bear Lake

IDAHO RESIDENT POPULATION
July 1, 2012 Estimate, April 1, 2010 Census, and April 1, 2000 Census
Idaho Cities and Incorporated Places

AREA		ESTIMATE	CENSUS	CENSUS	CHANGE 4/1/00 TO 4/1/10		CHANGE 4/1/10 TO 7/1/12	
City or Place	County	July 1, 2012	April 1, 2010	April 1, 2000	Number	Percent	Number	Percent
Aberdeen	Bingham	1,969	1,994	1,840	154	8.4	-25	-1.3
Acequia	Minidoka	123	124	144	-20	-13.9	-1	-0.8
Albion	Cassia	270	267	262	5	1.9	3	1.1
American Falls	Power	4,421	4,457	4,111	346	8.4	-36	-0.8
Ammon	Bonneville	14,199	13,816	6,187	7,629	123.3	383	2.8
Arco	Butte	942	995	1,026	-31	-3.0	-53	-5.3
Arimo	Bannock	360	355	348	7	2.0	5	1.4
Ashton	Fremont	1,091	1,127	1,129	-2	-0.2	-36	-3.2
Athol	Kootenai	694	692	676	16	2.4	2	0.3
Atomic City	Bingham	29	29	25	4	16.0	-	-
Bancroft	Caribou	368	377	382	-5	-1.3	-9	-2.4
Basalt	Bingham	392	394	419	-25	-6.0	-2	-0.5
Bellevue	Blaine	2,281	2,287	1,876	411	21.9	-6	-0.3
Blackfoot	Bingham	11,852	11,899	10,419	1,480	14.2	-47	-0.4
Bliss	Gooding	311	318	275	43	15.6	-7	-2.2
Bloomington	Bear Lake	207	206	251	-45	-17.9	1	0.5
Boise City	Ada	212,303	205,671	185,787	19,884	10.7	6,632	3.2
Bonners Ferry	Boundary	2,610	2,543	2,515	28	1.1	67	2.6
Bovill	Latah	259	260	305	-45	-14.8	-1	-0.4
Buhl	Twin Falls	4,170	4,122	3,985	137	3.4	48	1.2
Burley	Cassia, Minidoka	10,425	10,345	9,316	1,029	11.0	80	0.8
Butte City	Butte	70	74	76	-2	-2.6	-4	-5.4
Caldwell	Canyon	47,668	46,237	25,967	20,270	78.1	1,431	3.1
Cambridge	Washington	322	328	360	-32	-8.9	-6	-1.8
Carey	Blaine	594	604	513	91	17.7	-10	-1.7
Cascade	Valley	902	939	997	-58	-5.8	-37	-3.9
Castleford	Twin Falls	229	226	277	-51	-18.4	3	1.3
Challis	Custer	1,083	1,081	909	172	18.9	2	0.2
Chubbuck	Bannock	14,166	13,922	9,700	4,222	43.5	244	1.8
Clark Fork	Bonner	529	536	530	6	1.1	-7	-1.3
Clayton	Custer	7	7	27	-20	-74.1	-	-
Clifton	Franklin	272	259	213	46	21.6	13	5.0
Coeur d'Alene	Kootenai	45,579	44,137	34,514	9,623	27.9	1,442	3.3
Cottonwood	Idaho	920	900	944	-44	-4.7	20	2.2
Council	Adams	819	839	816	23	2.8	-20	-2.4
Craigmont	Lewis	511	501	556	-55	-9.9	10	2.0
Crouch	Boise	157	162	154	8	5.2	-5	-3.1
Culdesac	Nez Perce	379	380	378	2	0.5	-1	-0.3
Dalton Gardens	Kootenai	2,353	2,335	2,278	57	2.5	18	0.8
Dayton	Franklin	456	463	444	19	4.3	-7	-1.5
Deary	Latah	512	506	552	-46	-8.3	6	1.2
Declo	Cassia	347	343	338	5	1.5	4	1.2
Dietrich	Lincoln	338	332	150	182	121.3	6	1.8
Donnelly	Valley	141	152	138	14	10.1	-11	-7.2
Dover	Bonner	549	556	342	214	62.6	-7	-1.3
Downey	Bannock	628	625	613	12	2.0	3	0.5
Driggs	Teton	1,627	1,660	1,100	560	50.9	-33	-2.0
Drummond	Fremont	16	16	15	1	6.7	-	-
Dubois	Clark	599	677	647	30	4.6	-78	-11.5

Source: U.S. Bureau of the Census, 2000 Census: Internet release March 23, 2001; 2010 Census: Internet release March 10, 2011; 2012 Estimate: Internet release May 2013.

IDAHO RESIDENT POPULATION
July 1, 2012 Estimate, April 1, 2010 Census, and April 1, 2000 Census
Idaho Cities and Incorporated Places

AREA		ESTIMATE	CENSUS	CENSUS	CHANGE 4/1/00 TO 4/1/10		CHANGE 4/1/10 TO 7/1/12	
City or Place	County	July 1, 2012	April 1, 2010	April 1, 2000	Number	Percent	Number	Percent
Eagle	Ada	21,025	19,908	11,085	8,823	79.6	1,117	5.6
East Hope	Bonner	209	210	200	10	5.0	-1	-0.5
Eden	Jerome	402	405	411	-6	-1.5	-3	-0.7
Elk River	Clearwater	123	125	156	-31	-19.9	-2	-1.6
Emmett	Gem	6,516	6,557	5,490	1,067	19.4	-41	-0.6
Fairfield	Camas	398	416	395	21	5.3	-18	-4.3
Ferdinand	Idaho	160	159	145	14	9.7	1	0.6
Fernan Lake Village	Kootenai	171	169	186	-17	-9.1	2	1.2
Filer	Twin Falls	2,562	2,508	1,620	888	54.8	54	2.2
Firth	Bingham	475	477	408	69	16.9	-2	-0.4
Franklin	Franklin	716	641	641	-	0.0	75	11.7
Fruitland	Payette	4,723	4,684	3,805	879	23.1	39	0.8
Garden City	Ada	11,251	10,972	10,624	348	3.3	279	2.5
Genesee	Latah	965	955	946	9	1.0	10	1.0
Georgetown	Bear Lake	465	476	538	-62	-11.5	-11	-2.3
Glenns Ferry	Elmore	1,264	1,319	1,611	-292	-18.1	-55	-4.2
Gooding	Gooding	3,519	3,567	3,384	183	5.4	-48	-1.3
Grace	Caribou	897	915	990	-75	-7.6	-18	-2.0
Grand View	Owyhee	447	452	470	-18	-3.8	-5	-1.1
Grangeville	Idaho	3,151	3,141	3,228	-87	-2.7	10	0.3
Greenleaf	Canyon	861	846	862	-16	-1.9	15	1.8
Hagerman	Gooding	865	872	656	216	32.9	-7	-0.8
Hailey	Blaine	7,920	7,960	6,200	1,760	28.4	-40	-0.5
Hamer	Jefferson	51	48	12	36	300.0	3	6.3
Hansen	Twin Falls	1,160	1,144	970	174	17.9	16	1.4
Harrison	Kootenai	208	203	267	-64	-24.0	5	2.5
Hauser	Kootenai	678	678	668	10	1.5	-	-
Hayden	Kootenai	13,549	13,294	9,159	4,135	45.1	255	1.9
Hayden Lake	Kootenai	585	574	494	80	16.2	11	1.9
Hazelton	Jerome	749	753	687	66	9.6	-4	-0.5
Heyburn	Minidoka	3,124	3,089	2,899	190	6.6	35	1.1
Hollister	Twin Falls	278	272	237	35	14.8	6	2.2
Homedale	Owyhee	2,610	2,633	2,528	105	4.2	-23	-0.9
Hope	Bonner	85	86	79	7	8.9	-1	-1.2
Horseshoe Bend	Boise	680	707	770	-63	-8.2	-27	-3.8
Huetter	Kootenai	101	100	96	4	4.2	1	1.0
Idaho City	Boise	466	485	458	27	5.9	-19	-3.9
Idaho Falls	Bonneville	57,899	56,813	50,730	6,083	12.0	1,086	1.9
Inkom	Bannock	869	854	738	116	15.7	15	1.8
Iona	Bonneville	1,860	1,803	1,201	602	50.1	57	3.2
Irwin	Bonneville	220	219	157	62	39.5	1	0.5
Island Park	Fremont	277	286	215	71	33.0	-9	-3.1
Jerome	Jerome	11,027	10,890	7,780	3,110	40.0	137	1.3
Juliaetta	Latah	582	579	609	-30	-4.9	3	0.5
Kamiah	Idaho, Lewis	1,316	1,295	1,160	135	11.6	21	1.6
Kellogg	Shoshone	2,110	2,120	2,395	-275	-11.5	-10	-0.5
Kendrick	Latah	303	303	369	-66	-17.9	-	-
Ketchum	Blaine	2,680	2,689	3,003	-314	-10.5	-9	-0.3
Kimberly	Twin Falls	3,333	3,264	2,614	650	24.9	69	2.1
Kooskia	Idaho	608	607	675	-68	-10.1	1	0.2
Kootenai	Bonner	739	678	441	237	53.7	61	9.0
Kuna	Ada	16,189	15,210	5,382	9,828	182.6	979	6.4

IDAHO RESIDENT POPULATION
July 1, 2012 Estimate, April 1, 2010 Census, and April 1, 2000 Census
Idaho Cities and Incorporated Places

AREA		ESTIMATE	CENSUS	CENSUS	CHANGE 4/1/00 TO 4/1/10		CHANGE 4/1/10 TO 7/1/12	
City or Place	County	July 1, 2012	April 1, 2010	April 1, 2000	Number	Percent	Number	Percent
Lapwai	Nez Perce	1,140	1,137	1,134	3	0.3	3	0.3
Lava Hot Springs	Bannock	410	407	521	-114	-21.9	3	0.7
Leadore	Lemhi	102	105	90	15	16.7	-3	-2.9
Lewiston	Nez Perce	32,051	31,894	30,904	990	3.2	157	0.5
Lewisville	Jefferson	469	458	467	-9	-1.9	11	2.4
Mackay	Custer	506	517	566	-49	-8.7	-11	-2.1
Malad City	Oneida	2,037	2,095	2,158	-63	-2.9	-58	-2.8
Malta	Cassia	195	193	177	16	9.0	2	1.0
Marsing	Owyhee	1,311	1,031	890	141	15.8	280	27.2
McCall	Valley	2,871	2,991	2,084	907	43.5	-120	-4.0
McCammon	Bannock	811	809	805	4	0.5	2	0.2
Melba	Canyon	519	513	439	74	16.9	6	1.2
Menan	Jefferson	744	741	707	34	4.8	3	0.4
Meridian	Ada	80,386	75,092	34,919	40,173	115.0	5,294	7.1
Middleton	Canyon	5,801	5,524	2,978	2,546	85.5	277	5.0
Midvale	Washington	167	171	176	-5	-2.8	-4	-2.3
Minidoka	Minidoka	111	112	129	-17	-13.2	-1	-0.9
Montpelier	Bear Lake	2,537	2,597	2,785	-188	-6.8	-60	-2.3
Moore	Butte	180	189	196	-7	-3.6	-9	-4.8
Moscow	Latah	24,499	23,800	21,291	2,509	11.8	699	2.9
Mountain Home	Elmore	13,791	14,206	11,143	3,063	27.5	-415	-2.9
Moyie Springs	Boundary	701	718	656	62	9.5	-17	-2.4
Mud Lake	Jefferson	366	358	270	88	32.6	8	2.2
Mullan	Shoshone	690	692	840	-148	-17.6	-2	-0.3
Murtaugh	Twin Falls	116	115	139	-24	-17.3	1	0.9
Nampa	Canyon	83,930	81,557	51,867	29,690	57.2	2,373	2.9
Newdale	Fremont	314	323	358	-35	-9.8	-9	-2.8
New Meadows	Adams	484	496	533	-37	-6.9	-12	-2.4
New Plymouth	Payette	1,527	1,538	1,400	138	9.9	-11	-0.7
Nezperce	Lewis	472	466	523	-57	-10.9	6	1.3
Notus	Canyon	537	531	458	73	15.9	6	1.1
Oakley	Cassia	777	763	668	95	14.2	14	1.8
Oldtown	Bonner	179	184	190	-6	-3.2	-5	-2.7
Onaway	Latah	189	187	230	-43	-18.7	2	1.1
Orofino	Clearwater	3,078	3,142	3,247	-105	-3.2	-64	-2.0
Osburn	Shoshone	1,544	1,555	1,545	10	0.6	-11	-0.7
Oxford	Franklin	47	48	53	-5	-9.4	-1	-2.1
Paris	Bear Lake	504	513	576	-63	-10.9	-9	-1.8
Parker	Fremont	297	305	319	-14	-4.4	-8	-2.6
Parma	Canyon	2,020	1,983	1,771	212	12.0	37	1.9
Paul	Minidoka	1,183	1,169	998	171	17.1	14	1.2
Payette	Payette	7,451	7,433	7,054	379	5.4	18	0.2
Peck	Nez Perce	199	197	186	11	5.9	2	1.0
Pierce	Clearwater	493	508	617	-109	-17.7	-15	-3.0
Pinehurst	Shoshone	1,616	1,619	1,661	-42	-2.5	-3	-0.2
Placerville	Boise	52	53	60	-7	-11.7	-1	-1.9
Plummer	Benewah	1,028	1,044	990	54	5.5	-16	-1.5
Pocatello	Bannock, Power	54,777	54,255	51,466	2,789	5.4	522	1.0
Ponderay	Bonner	1,117	1,137	638	499	78.2	-20	-1.8
Post Falls	Kootenai	28,651	27,574	17,247	10,327	59.9	1,077	3.9

IDAHO RESIDENT POPULATION
July 1, 2012 Estimate, April 1, 2010 Census, and April 1, 2000 Census
Idaho Cities and Incorporated Places

AREA		ESTIMATE	CENSUS	CENSUS	CHANGE 4/1/00 TO 4/1/10		CHANGE 4/1/10 TO 7/1/12	
City or Place	County	July 1, 2012	April 1, 2010	April 1, 2000	Number	Percent	Number	Percent
Potlatch	Latah	812	804	791	13	1.6	8	1.0
Preston	Franklin	5,145	5,204	4,682	522	11.1	-59	-1.1
Priest River	Bonner	1,716	1,751	1,754	-3	-0.2	-35	-2.0
Rathdrum	Kootenai	7,024	6,826	4,816	2,010	41.7	198	2.9
Reubens	Lewis	73	71	72	-1	-1.4	2	2.8
Rexburg	Madison	25,732	25,484	17,257	8,227	47.7	248	1.0
Richfield	Lincoln	485	482	412	70	17.0	3	0.6
Rigby	Jefferson	4,016	3,945	2,998	947	31.6	71	1.8
Riggins	Idaho	419	419	410	9	2.2	-	-
Ririe	Bonneville, Jefferson	639	656	545	111	20.4	-17	-2.6
Roberts	Jefferson	581	580	647	-67	-10.4	1	0.2
Rockland	Power	294	295	316	-21	-6.6	-1	-0.3
Rupert	Minidoka	5,514	5,554	5,645	-91	-1.6	-40	-0.7
Salmon	Lemhi	3,044	3,112	3,122	-10	-0.3	-68	-2.2
Sandpoint	Bonner	7,403	7,365	6,835	530	7.8	38	0.5
Shelley	Bingham	4,413	4,409	3,813	596	15.6	4	0.1
Shoshone	Lincoln	1,482	1,461	1,398	63	4.5	21	1.4
Smelterville	Shoshone	623	627	651	-24	-3.7	-4	-0.6
Soda Springs	Caribou	2,973	3,058	3,381	-323	-9.6	-85	-2.8
Spencer	Clark	33	37	38	-1	-2.6	-4	-10.8
Spirit Lake	Kootenai	1,998	1,945	1,376	569	41.4	53	2.7
Stanley	Custer	67	63	100	-37	-37.0	4	6.3
Star	Ada	6,194	5,793	1,795	3,998	222.7	401	6.9
State Line	Kootenai	38	38	28	10	35.7	-	-
Stites	Idaho	223	221	226	-5	-2.2	2	0.9
St. Anthony	Fremont	3,470	3,542	3,342	200	6.0	-72	-2.0
St. Charles	Bear Lake	133	131	156	-25	-16.0	2	1.5
St. Maries	Benewah	2,351	2,402	2,652	-250	-9.4	-51	-2.1
Sugar City	Madison	1,469	1,514	1,242	272	21.9	-45	-3.0
Sun Valley	Blaine	1,394	1,406	1,427	-21	-1.5	-12	-0.9
Swan Valley	Bonneville	212	204	213	-9	-4.2	8	3.9
Tensed	Benewah	121	123	126	-3	-2.4	-2	-1.6
Teton	Fremont	718	735	569	166	29.2	-17	-2.3
Tetonia	Teton	265	269	247	22	8.9	-4	-1.5
Troy	Latah	888	862	798	64	8.0	26	3.0
Twin Falls	Twin Falls	45,158	44,125	34,469	9,656	28.0	1,033	2.3
Ucon	Bonneville	1,119	1,108	943	165	17.5	11	1.0
Victor	Teton	1,902	1,928	840	1,088	129.5	-26	-1.3
Wallace	Shoshone	780	784	960	-176	-18.3	-4	-0.5
Wardner	Shoshone	189	188	215	-27	-12.6	1	0.5
Warm River	Fremont	3	3	10	-7	-70.0	-	-
Weippe	Clearwater	419	441	416	25	6.0	-22	-5.0
Weiser	Washington	5,425	5,507	5,343	164	3.1	-82	-1.5
Wendell	Gooding	2,751	2,782	2,338	444	19.0	-31	-1.1
Weston	Franklin	436	437	425	12	2.8	-1	-0.2
White Bird	Idaho	93	91	106	-15	-14.2	2	2.2
Wilder	Canyon	1,560	1,533	1,462	71	4.9	27	1.8
Winchester	Lewis	347	340	308	32	10.4	7	2.1
Worley	Kootenai	260	257	223	34	15.2	3	1.2

IDAHO RESIDENT POPULATION
July 1, 2012 Estimate by Race and Ethnicity*
Idaho Districts and Counties

RESIDENCE	TOTAL	RACE				ETHNICITY	
		White	Black	American Indian or Alaska Native	Asian or Pacific Islander	Non-Hispanic	Hispanic
IDAHO	1,595,728	1,519,716	16,896	30,943	28,173	1,410,568	185,160
(percent)		95.2%	1.1%	1.9%	1.8%	88.4%	11.6%
District 1	215,460	207,777	1,212	4,440	2,031	207,540	7,920
District 2	106,502	100,251	915	3,864	1,472	102,919	3,583
District 3	258,653	247,506	2,376	5,064	3,707	201,994	56,659
District 4	451,664	424,730	7,581	4,922	14,431	416,462	35,202
District 5	187,171	180,338	1,487	3,279	2,067	145,668	41,503
District 6	169,487	158,671	1,526	7,098	2,192	151,333	18,154
District 7	206,791	200,443	1,799	2,276	2,273	184,652	22,139
Ada	409,061	384,816	6,578	4,260	13,407	378,665	30,396
Adams	3,915	3,832	17	45	21	3,796	119
Bannock	83,800	78,133	961	3,158	1,548	77,690	6,110
Bear Lake	5,907	5,812	27	42	26	5,673	234
Benewah	9,117	8,083	69	923	42	8,842	275
Bingham	45,474	41,257	323	3,469	425	37,535	7,939
Blaine	21,146	20,462	102	340	242	16,858	4,288
Boise	6,835	6,657	43	92	43	6,586	249
Bonner	40,476	39,538	168	458	312	39,519	957
Bonneville	106,684	102,908	1,067	1,408	1,301	93,733	12,951
Boundary	10,808	10,382	64	284	78	10,354	454
Butte	2,740	2,683	20	21	16	2,616	124
Camas	1,077	1,051	12	10	4	1,005	72
Canyon	193,888	185,229	1,952	3,708	2,999	146,864	47,024
Caribou	6,787	6,665	20	41	61	6,420	367
Cassia	23,249	22,504	169	368	208	17,231	6,018
Clark	869	828	13	19	9	515	354
Clearwater	8,590	8,260	53	201	76	8,301	289
Custer	4,331	4,272	16	27	16	4,140	191
Elmore	26,223	23,899	921	468	935	22,069	4,154
Franklin	12,786	12,586	62	103	35	11,928	858
Fremont	12,957	12,644	129	126	58	11,348	1,609
Gem	16,673	16,243	78	177	175	15,379	1,294
Gooding	15,291	14,737	127	279	148	10,908	4,383
Idaho	16,308	15,588	87	543	90	15,822	486
Jefferson	26,684	25,984	154	363	183	23,923	2,761
Jerome	22,499	21,634	165	555	145	15,125	7,374
Kootenai	142,357	137,467	839	2,533	1,518	136,537	5,820
Latah	38,184	36,448	471	386	879	36,737	1,447
Lemhi	7,758	7,583	65	75	35	7,548	210
Lewis	3,889	3,604	29	228	28	3,740	149
Lincoln	5,277	5,123	45	81	28	3,759	1,518
Madison	37,456	36,342	301	201	612	35,095	2,361
Minidoka	20,037	19,263	177	458	139	13,509	6,528
Nez Perce	39,531	36,351	275	2,506	399	38,319	1,212
Oneida	4,215	4,155	16	19	25	4,082	133
Owyhee	11,439	10,627	115	585	112	8,482	2,957
Payette	22,639	21,832	140	402	265	19,126	3,513
Power	7,778	7,380	97	245	56	5,389	2,389
Shoshone	12,702	12,307	72	242	81	12,288	414
Teton	10,052	9,882	54	57	59	8,350	1,702
Twin Falls	78,595	75,564	690	1,188	1,153	67,273	11,322
Valley	9,545	9,358	39	102	46	9,142	403
Washington	10,099	9,743	74	147	135	8,347	1,752

* Race and Hispanic origin are reported separately. Persons of Hispanic origin are included in appropriate race totals. Data on two or more races available upon request; see Technical Notes for information on bridged race estimates.

Source: The bridged-race July 1, 2012 population estimates were produced by the Population Estimates Program of the U.S. Census Bureau in collaboration with the National Center for Health Statistics (NCHS). Internet release date June 13, 2013.

IDAHO RESIDENT POPULATION
July 1, 2012 Estimate by Race by Ethnicity
Idaho Districts and Counties

	RACE BY ETHNICITY							
	White		Black		American Indian or Alaska Native		Asian or Pacific Islander	
RESIDENCE	Non-Hispanic	Hispanic	Non-Hispanic	Hispanic	Non-Hispanic	Hispanic	Non-Hispanic	Hispanic
IDAHO	1,350,331	169,385	13,891	3,005	20,589	10,354	25,757	2,416
District 1	200,833	6,944	1,066	146	3,749	691	1,892	139
District 2	97,224	3,027	822	93	3,454	410	1,419	53
District 3	194,856	52,650	1,697	679	2,457	2,607	2,984	723
District 4	392,827	31,903	6,809	772	3,102	1,820	13,724	707
District 5	141,784	38,554	918	569	1,273	2,006	1,693	374
District 6	142,774	15,897	1,198	328	5,376	1,722	1,985	207
District 7	180,033	20,410	1,381	418	1,178	1,098	2,060	213
Ada	357,257	27,559	5,935	643	2,712	1,548	12,761	646
Adams	3,722	110	15	2	38	7	21	-
Bannock	72,911	5,222	841	120	2,499	659	1,439	109
Bear Lake	5,597	215	24	3	28	14	24	2
Benewah	7,890	193	60	9	851	72	41	1
Bingham	34,404	6,853	194	129	2,587	882	350	75
Blaine	16,539	3,923	51	51	52	288	216	26
Boise	6,443	214	35	8	66	26	42	1
Bonner	38,675	863	146	22	401	57	297	15
Bonneville	91,005	11,903	869	198	693	715	1,166	135
Boundary	9,992	390	58	6	234	50	70	8
Butte	2,567	116	17	3	16	5	16	-
Camas	981	70	11	1	9	1	4	-
Canyon	141,496	43,733	1,409	543	1,570	2,138	2,389	610
Caribou	6,328	337	18	2	20	21	54	7
Cassia	16,896	5,608	64	105	124	244	147	61
Clark	496	332	7	6	6	13	6	3
Clearwater	8,001	259	46	7	178	23	76	-
Custer	4,086	186	13	3	25	2	16	-
Elmore	20,112	3,787	806	115	273	195	878	57
Franklin	11,797	789	50	12	49	54	32	3
Fremont	11,151	1,493	57	72	93	33	47	11
Gem	15,021	1,222	70	8	130	47	158	17
Gooding	10,663	4,074	55	72	104	175	86	62
Idaho	15,188	400	75	12	476	67	83	7
Jefferson	23,522	2,462	92	62	150	213	159	24
Jerome	14,757	6,877	82	83	185	370	101	44
Kootenai	132,330	5,137	744	95	2,041	492	1,422	96
Latah	35,152	1,296	422	49	310	76	853	26
Lemhi	7,397	186	58	7	60	15	33	2
Lewis	3,483	121	29	-	205	23	23	5
Lincoln	3,660	1,463	36	9	41	40	22	6
Madison	34,133	2,209	258	43	127	74	577	35
Minidoka	13,168	6,095	77	100	177	281	87	52
Nez Perce	35,400	951	250	25	2,285	221	384	15
Oneida	4,027	128	14	2	18	1	23	2
Owyhee	7,970	2,657	50	65	390	195	72	40
Payette	18,550	3,282	103	37	237	165	236	29
Power	5,143	2,237	40	57	159	86	47	9
Shoshone	11,946	361	58	14	222	20	62	19
Teton	8,243	1,639	27	27	24	33	56	3
Twin Falls	65,120	10,444	542	148	581	607	1,030	123
Valley	9,015	343	33	6	51	51	43	3
Washington	8,097	1,646	50	24	92	55	108	27

Source: The bridged-race July 1, 2012 population estimates were produced by the Population Estimates Program of the U.S. Census Bureau in collaboration with the National Center for Health Statistics (NCHS). Internet release date June 13, 2013.

IDAHO RESIDENT POPULATION
July 1, 2012 Estimate
Age by Race or Ethnicity* and Sex

Age	RACE								
	White			Black			American Indian or Alaska Native		
	Total	Male	Female	Total	Male	Female	Total	Male	Female
Total	1,519,716	760,550	759,166	16,896	9,426	7,470	30,943	15,623	15,320
< 1	20,623	10,513	10,110	450	235	215	618	313	305
1-4	87,991	45,026	42,965	1,795	951	844	2,350	1,165	1,185
5-9	115,036	59,132	55,904	2,151	1,115	1,036	2,883	1,451	1,432
10-14	112,375	57,468	54,907	1,936	1,011	925	2,727	1,411	1,316
15-17	65,230	33,710	31,520	1,138	561	577	1,623	844	779
18-19	41,821	21,207	20,614	774	404	370	1,090	542	548
20-24	105,525	53,427	52,098	1,750	1,026	724	2,579	1,368	1,211
25-29	98,304	50,099	48,205	1,356	800	556	2,346	1,180	1,166
30-34	100,268	50,959	49,309	1,139	674	465	2,142	1,101	1,041
35-39	91,590	46,491	45,099	944	559	385	1,989	1,016	973
40-44	92,207	46,605	45,602	830	520	310	1,965	1,002	963
45-49	92,883	46,453	46,430	686	424	262	1,954	980	974
50-54	101,716	50,356	51,360	672	396	276	1,834	914	920
55-59	98,677	48,728	49,949	465	270	195	1,570	747	823
60-64	87,401	43,203	44,198	336	217	119	1,187	603	584
65-69	70,041	34,672	35,369	194	114	80	844	405	439
70-74	50,436	24,721	25,715	119	71	48	575	271	304
75-79	35,692	16,984	18,708	64	37	27	326	167	159
80-84	25,725	11,285	14,440	54	23	31	193	82	111
85+	26,175	9,511	16,664	43	18	25	148	61	87

Age	RACE			ETHNICITY					
	Asian or Pacific Islander			Non-Hispanic			Hispanic		
	Total	Male	Female	Total	Male	Female	Total	Male	Female
Total	28,173	13,013	15,160	1,410,568	702,415	708,153	185,160	96,197	88,963
< 1	499	250	249	18,171	9,257	8,914	4,019	2,054	1,965
1-4	1,646	803	843	76,004	38,968	37,036	17,778	8,977	8,801
5-9	2,133	1,032	1,101	100,120	51,516	48,604	22,083	11,214	10,869
10-14	2,189	1,066	1,123	99,502	51,007	48,495	19,725	9,949	9,776
15-17	1,260	623	637	58,310	30,104	28,206	10,941	5,634	5,307
18-19	846	439	407	37,261	18,854	18,407	7,270	3,738	3,532
20-24	2,462	1,212	1,250	95,842	48,238	47,604	16,474	8,795	7,679
25-29	2,514	1,181	1,333	89,173	44,986	44,187	15,347	8,274	7,073
30-34	2,458	1,177	1,281	91,669	46,159	45,510	14,338	7,752	6,586
35-39	2,257	1,032	1,225	84,139	42,450	41,689	12,641	6,648	5,993
40-44	2,142	954	1,188	85,994	43,246	42,748	11,150	5,835	5,315
45-49	1,743	756	987	87,725	43,551	44,174	9,541	5,062	4,479
50-54	1,546	671	875	98,190	48,404	49,786	7,578	3,933	3,645
55-59	1,375	586	789	96,482	47,347	49,135	5,605	2,984	2,621
60-64	1,154	476	678	86,087	42,402	43,685	3,991	2,097	1,894
65-69	715	290	425	69,125	34,104	35,021	2,669	1,377	1,292
70-74	419	182	237	49,804	24,390	25,414	1,745	855	890
75-79	306	111	195	35,309	16,800	18,509	1,079	499	580
80-84	265	89	176	25,582	11,192	14,390	655	287	368
85+	244	83	161	26,079	9,440	16,639	531	233	298

* Race and Hispanic origin are reported separately. Persons of non-Hispanic origin and persons of Hispanic origin are included in appropriate race totals. The four race categories will sum to Idaho total; non-Hispanic and Hispanic will sum to Idaho total.

Source: The bridged-race July 1, 2011 population estimates were produced by the Population Estimates Program of the U.S. Census Bureau in collaboration with the National Center for Health Statistics. Internet release date June 13, 2013.

IDAHO RESIDENT POPULATION
July 1, 2012 Estimate by Age and Sex
Idaho Districts and Counties

	ALL AGES			< 5		5 - 9		10 -14	
RESIDENCE	TOTAL	Male	Female	Male	Female	Male	Female	Male	Female
IDAHO	1,595,728	798,612	797,116	59,256	56,716	62,730	59,473	60,956	58,271
District 1	215,460	106,904	108,556	6,480	6,180	7,030	6,593	7,447	7,188
District 2	106,502	54,292	52,210	3,028	2,886	2,934	2,772	3,029	2,834
District 3	258,653	128,142	130,511	10,360	10,091	11,271	10,764	10,836	10,381
District 4	451,664	226,579	225,085	15,351	14,611	17,240	16,379	16,738	16,341
District 5	187,171	94,102	93,069	7,586	7,254	7,963	7,407	7,380	7,063
District 6	169,487	84,860	84,627	6,994	6,769	7,268	6,931	7,064	6,495
District 7	206,791	103,733	103,058	9,457	8,925	9,024	8,627	8,462	7,969
Ada	409,061	204,555	204,506	13,784	13,208	15,769	15,046	15,349	14,987
Adams	3,915	2,005	1,910	89	85	83	95	100	116
Bannock	83,800	41,699	42,101	3,286	3,170	3,363	3,167	3,090	2,907
Bear Lake	5,907	2,930	2,977	188	204	219	232	238	223
Benewah	9,117	4,651	4,466	279	261	282	278	306	280
Bingham	45,474	22,864	22,610	2,125	1,975	2,135	2,105	2,139	1,949
Blaine	21,146	10,782	10,364	615	592	795	707	750	705
Boise	6,835	3,519	3,316	141	119	180	165	246	247
Bonner	40,476	20,284	20,192	1,022	976	1,177	1,095	1,275	1,232
Bonneville	106,684	53,018	53,666	4,936	4,703	4,984	4,819	4,569	4,289
Boundary	10,808	5,475	5,333	303	278	361	349	408	383
Butte	2,740	1,405	1,335	77	85	96	98	114	94
Camas	1,077	564	513	31	21	36	45	34	43
Canyon	193,888	95,807	98,081	8,295	8,095	8,878	8,542	8,389	8,061
Caribou	6,787	3,395	3,392	248	262	272	270	281	253
Cassia	23,249	11,828	11,421	1,054	985	1,156	1,032	1,085	1,015
Clark	869	473	396	32	32	33	38	43	24
Clearwater	8,590	4,664	3,926	159	170	210	159	228	208
Custer	4,331	2,266	2,065	107	97	104	105	138	111
Elmore	26,223	13,604	12,619	1,182	1,075	1,051	923	882	860
Franklin	12,786	6,469	6,317	541	538	666	591	708	614
Fremont	12,957	6,798	6,159	497	521	569	530	587	493
Gem	16,673	8,255	8,418	509	459	588	499	572	591
Gooding	15,291	7,903	7,388	586	587	667	587	647	621
Idaho	16,308	8,493	7,815	422	439	467	424	493	436
Jefferson	26,684	13,436	13,248	1,343	1,229	1,406	1,360	1,284	1,279
Jerome	22,499	11,535	10,964	1,124	1,014	1,068	989	915	846
Kootenai	142,357	70,120	72,237	4,568	4,355	4,868	4,537	5,038	4,931
Latah	38,184	19,603	18,581	1,121	1,136	909	925	919	894
Lemhi	7,758	3,959	3,799	173	180	210	177	214	193
Lewis	3,889	1,959	1,930	113	98	118	141	137	127
Lincoln	5,277	2,709	2,568	210	196	244	224	247	249
Madison	37,456	18,520	18,936	1,946	1,691	1,261	1,202	1,239	1,192
Minidoka	20,037	10,053	9,984	812	822	854	747	806	761
Nez Perce	39,531	19,573	19,958	1,213	1,043	1,230	1,123	1,252	1,169
Oneida	4,215	2,143	2,072	151	155	183	144	173	166
Owyhee	11,439	5,871	5,568	392	392	483	434	463	439
Payette	22,639	11,197	11,442	809	820	903	844	918	823
Power	7,778	3,955	3,823	378	380	334	324	321	289
Shoshone	12,702	6,374	6,328	308	310	342	334	420	362
Teton	10,052	5,263	4,789	423	472	457	396	388	388
Twin Falls	78,595	38,728	39,867	3,154	3,037	3,143	3,076	2,896	2,823
Valley	9,545	4,901	4,644	244	209	240	245	261	247
Washington	10,099	5,007	5,092	266	240	336	350	394	351

Source: National Center for Health Statistics. Estimates of the July 1, 2012 resident population from the Vintage 2012 postcensal series by state, county, year, age, sex, race, and Hispanic origin, prepared under a collaborative arrangement with the U.S. Census Bureau, Internet release June 13, 2013.

IDAHO RESIDENT POPULATION
July 1, 2012 Estimate by Age and Sex
Idaho Districts and Counties

	15 - 19		20 - 24		25 - 29		30 - 34		35 - 39	
RESIDENCE	Male	Female	Male	Female	Male	Female	Male	Female	Male	Female
IDAHO	58,330	55,452	57,033	55,283	53,260	51,260	53,911	52,096	49,098	47,682
District 1	7,337	6,670	6,150	5,975	5,804	5,915	6,278	6,253	5,846	6,083
District 2	4,184	3,779	6,185	5,219	3,549	3,097	3,141	2,825	2,810	2,510
District 3	10,152	9,485	8,037	8,050	7,553	7,861	8,232	8,496	8,027	8,109
District 4	15,376	14,189	15,354	14,759	16,801	15,840	16,921	16,088	15,677	14,927
District 5	6,866	6,315	5,852	5,620	5,935	5,889	6,293	5,928	5,771	5,366
District 6	6,532	6,233	6,366	6,282	5,570	5,533	5,788	5,626	4,938	4,882
District 7	7,883	8,781	9,089	9,378	8,048	7,125	7,258	6,880	6,029	5,805
Ada	13,964	12,910	13,396	13,291	15,274	14,478	15,610	14,837	14,463	13,825
Adams	121	92	72	68	70	66	92	90	83	90
Bannock	3,081	3,081	3,953	4,053	3,307	3,057	3,015	2,999	2,457	2,422
Bear Lake	215	211	130	144	143	138	176	143	162	172
Benewah	336	254	230	197	192	208	208	201	211	231
Bingham	1,851	1,677	1,341	1,262	1,273	1,454	1,543	1,422	1,358	1,341
Blaine	606	605	467	383	547	581	716	645	715	631
Boise	194	213	126	105	98	81	117	135	156	158
Bonner	1,248	1,177	876	833	927	837	1,048	1,020	965	1,083
Bonneville	3,875	3,644	3,062	3,343	3,740	3,800	4,058	3,924	3,307	3,302
Boundary	407	355	225	190	233	239	288	296	314	280
Butte	121	93	61	59	53	51	77	80	59	63
Camas	37	25	13	16	24	26	26	40	46	37
Canyon	7,681	7,257	6,283	6,442	6,001	6,373	6,535	6,735	6,318	6,346
Caribou	256	219	182	140	146	175	233	221	196	156
Cassia	966	858	775	664	694	643	717	694	685	692
Clark	40	29	32	14	44	13	20	29	24	26
Clearwater	250	198	242	135	241	143	253	174	242	165
Custer	121	112	81	76	93	92	127	108	122	100
Elmore	969	852	1,642	1,171	1,215	1,082	927	860	766	694
Franklin	531	537	336	305	320	315	408	425	397	417
Fremont	630	475	327	307	375	341	436	381	388	332
Gem	584	504	444	415	372	369	399	421	398	417
Gooding	618	525	474	401	432	397	534	460	491	416
Idaho	519	445	417	281	392	303	451	346	393	358
Jefferson	1,050	1,000	762	718	777	833	981	1,004	895	793
Jerome	885	797	728	694	814	759	819	738	654	565
Kootenai	4,954	4,491	4,502	4,457	4,150	4,356	4,405	4,424	4,033	4,149
Latah	2,028	1,857	3,988	3,250	1,581	1,390	1,196	1,060	958	854
Lemhi	225	203	157	132	168	150	193	184	149	165
Lewis	112	95	96	72	89	101	98	91	90	87
Lincoln	217	210	156	142	158	147	215	183	183	152
Madison	1,626	3,032	4,423	4,613	2,561	1,613	977	790	660	698
Minidoka	786	762	634	557	604	539	595	595	561	552
Nez Perce	1,275	1,184	1,442	1,481	1,246	1,160	1,143	1,154	1,127	1,046
Oneida	186	131	82	87	89	105	116	123	100	106
Owyhee	482	456	367	290	297	270	351	319	337	329
Payette	911	807	625	617	620	583	621	686	629	648
Power	291	284	281	232	239	238	220	213	209	205
Shoshone	392	393	317	298	302	275	329	312	323	340
Teton	316	286	245	175	290	283	466	460	484	389
Twin Falls	2,751	2,533	2,605	2,763	2,662	2,797	2,671	2,573	2,436	2,321
Valley	249	214	190	192	214	199	267	256	292	250
Washington	373	369	246	218	193	200	234	245	262	279

IDAHO RESIDENT POPULATION
July 1, 2012 Estimate by Age and Sex
Idaho Districts and Counties

	40 - 44		45 - 49		50 - 54		55 - 59		60 - 64	
RESIDENCE	Male	Female	Male	Female	Male	Female	Male	Female	Male	Female
IDAHO	49,081	48,063	48,613	48,653	52,337	53,431	50,331	51,756	44,499	45,579
District 1	6,583	6,616	6,972	7,152	7,774	8,297	8,037	8,624	7,652	8,020
District 2	2,841	2,801	3,016	3,064	3,579	3,788	3,760	3,740	3,595	3,410
District 3	8,119	8,065	7,731	7,889	7,836	8,064	7,414	7,579	6,542	7,129
District 4	16,192	15,469	15,169	14,967	15,556	15,563	14,022	14,715	12,185	12,497
District 5	5,392	5,206	5,639	5,547	6,201	6,270	5,953	5,993	5,078	5,179
District 6	4,517	4,520	4,480	4,640	5,312	5,373	5,362	5,302	4,556	4,508
District 7	5,437	5,386	5,606	5,394	6,079	6,076	5,783	5,803	4,891	4,836
Ada	14,913	14,239	13,930	13,636	14,000	14,002	12,426	13,081	10,706	11,217
Adams	103	94	111	118	139	181	226	216	218	180
Bannock	2,247	2,230	2,113	2,240	2,491	2,598	2,481	2,564	2,274	2,273
Bear Lake	146	147	127	164	211	209	231	207	189	191
Benewah	251	268	309	300	369	360	398	381	347	372
Bingham	1,179	1,250	1,336	1,285	1,448	1,437	1,431	1,428	1,108	1,135
Blaine	789	729	733	769	841	937	910	851	778	778
Boise	218	208	230	257	341	337	387	402	353	317
Bonner	1,154	1,169	1,368	1,309	1,575	1,729	1,838	1,978	1,901	1,855
Bonneville	2,906	2,882	3,093	3,054	3,328	3,311	3,077	3,223	2,606	2,645
Boundary	289	321	348	303	371	457	455	473	438	393
Butte	71	59	84	83	103	115	108	120	114	91
Camas	31	35	43	33	47	40	51	33	43	41
Canyon	6,292	6,121	5,702	5,780	5,515	5,683	5,121	5,265	4,427	4,999
Caribou	173	190	171	206	249	236	259	239	220	190
Cassia	632	610	656	634	740	700	710	667	572	529
Clark	25	29	24	27	32	24	36	27	21	15
Clearwater	262	220	340	282	384	356	365	342	430	363
Custer	146	119	129	124	196	207	220	190	220	191
Elmore	754	719	742	802	833	789	699	732	594	520
Franklin	378	343	308	330	398	374	376	359	292	269
Fremont	379	361	412	319	434	414	440	396	343	339
Gem	438	495	555	612	627	653	613	655	552	574
Gooding	428	405	520	439	488	455	465	446	404	388
Idaho	409	390	492	505	615	688	744	728	780	672
Jefferson	687	751	761	721	828	832	735	700	620	603
Jerome	651	653	672	655	750	686	649	650	549	558
Kootenai	4,503	4,492	4,517	4,829	4,957	5,223	4,780	5,266	4,448	4,906
Latah	947	926	892	912	1,009	1,121	1,069	1,124	996	921
Lemhi	188	189	221	245	315	333	357	367	408	359
Lewis	94	94	99	119	164	158	161	152	151	139
Lincoln	137	145	159	158	147	149	175	164	164	136
Madison	613	623	577	584	599	657	595	609	441	456
Minidoka	517	501	562	607	702	696	641	666	546	554
Nez Perce	1,129	1,171	1,193	1,246	1,407	1,465	1,421	1,394	1,238	1,315
Oneida	120	103	100	127	162	153	179	148	142	138
Owyhee	355	342	354	332	434	382	388	348	362	330
Payette	650	736	707	736	788	800	699	714	593	666
Power	203	198	241	205	250	251	297	237	217	221
Shoshone	386	366	430	411	502	528	566	526	518	494
Teton	493	432	389	320	347	298	323	291	232	228
Twin Falls	2,207	2,128	2,294	2,252	2,486	2,607	2,352	2,516	2,022	2,195
Valley	307	303	267	272	382	435	510	500	532	443
Washington	281	277	302	311	333	365	367	381	390	380

IDAHO RESIDENT POPULATION
July 1, 2012 Estimate by Age and Sex
Idaho Districts and Counties

	65 - 69		70 - 74		75 - 79		80 - 84		85+	
RESIDENCE	Male	Female	Male	Female	Male	Female	Male	Female	Male	Female
IDAHO	35,481	36,313	25,245	26,304	17,299	19,089	11,479	14,758	9,673	16,937
District 1	6,369	6,324	4,702	4,532	3,074	3,131	1,959	2,308	1,410	2,695
District 2	2,825	2,861	2,201	2,153	1,584	1,585	1,042	1,335	989	1,551
District 3	5,735	6,065	4,156	4,450	2,853	3,105	1,779	2,270	1,509	2,658
District 4	9,163	9,482	5,858	6,535	3,869	4,647	2,685	3,665	2,422	4,411
District 5	4,097	4,339	3,141	3,157	2,216	2,471	1,481	1,926	1,258	2,139
District 6	3,511	3,540	2,490	2,628	1,819	2,119	1,261	1,555	1,032	1,691
District 7	3,781	3,702	2,697	2,849	1,884	2,031	1,272	1,699	1,053	1,792
Ada	7,943	8,374	5,041	5,781	3,338	4,144	2,399	3,370	2,250	4,080
Adams	185	154	147	116	85	72	55	41	26	36
Bannock	1,643	1,660	1,048	1,209	819	942	562	727	469	802
Bear Lake	211	184	117	127	100	118	58	85	69	78
Benewah	336	304	270	214	153	150	118	106	56	101
Bingham	877	895	680	642	455	573	351	403	234	377
Blaine	610	622	425	362	233	193	154	144	98	130
Boise	352	256	194	135	111	79	44	49	31	53
Bonner	1,499	1,329	1,070	975	675	629	380	439	286	527
Bonneville	1,927	2,004	1,301	1,544	999	1,099	654	973	596	1,107
Boundary	390	362	293	245	168	145	113	107	71	157
Butte	91	70	80	65	47	45	28	33	21	31
Camas	41	28	34	20	7	12	7	13	13	5
Canyon	3,861	4,114	2,647	2,920	1,750	2,006	1,109	1,514	1,003	1,828
Caribou	168	189	136	156	88	113	64	85	53	92
Cassia	447	497	328	358	279	317	178	249	154	277
Clark	16	28	24	16	14	14	9	8	4	3
Clearwater	368	308	284	263	206	179	95	121	105	140
Custer	173	139	148	108	59	68	39	70	43	48
Elmore	474	493	362	393	262	288	149	176	101	190
Franklin	246	264	209	217	149	151	98	118	108	150
Fremont	329	301	256	224	171	170	150	148	75	107
Gem	523	553	424	416	291	315	195	219	171	251
Gooding	342	380	297	275	201	234	179	180	130	192
Idaho	653	616	525	414	329	293	216	254	176	223
Jefferson	463	458	355	353	220	257	151	181	118	176
Jerome	443	437	319	319	261	237	119	197	115	170
Kootenai	3,720	3,894	2,716	2,771	1,860	1,965	1,214	1,472	887	1,719
Latah	714	717	465	459	371	365	230	295	210	375
Lemhi	334	289	269	237	175	159	113	94	90	143
Lewis	148	131	116	130	80	74	51	54	42	67
Lincoln	107	93	59	65	59	57	36	49	36	49
Madison	350	347	248	287	186	207	121	170	97	165
Minidoka	472	473	345	357	273	291	152	233	191	271
Nez Perce	942	1,089	811	887	598	674	450	611	456	746
Oneida	109	101	96	76	67	76	45	49	43	84
Owyhee	272	278	207	242	178	150	94	115	55	120
Payette	569	625	454	496	362	383	191	227	148	231
Power	166	177	124	136	94	101	55	55	35	77
Shoshone	424	435	353	327	218	242	134	184	110	191
Teton	189	136	96	80	60	57	35	55	30	43
Twin Falls	1,635	1,809	1,334	1,401	903	1,130	656	861	521	1,045
Valley	394	359	261	226	158	136	93	70	40	88
Washington	325	341	277	260	187	179	135	154	106	192

IDAHO RESIDENT POPULATION
July 1, 2012 Estimate
Single Age by Sex

AGE	TOTAL	MALE	FEMALE	AGE	TOTAL	MALE	FEMALE
<1	22,190	11,311	10,879	44	18,335	9,312	9,023
1	22,086	11,177	10,909	45	18,464	9,323	9,141
2	23,385	11,927	11,458	46	18,558	9,346	9,212
3	23,884	12,213	11,671	47	19,221	9,615	9,606
4	24,427	12,628	11,799	48	20,170	9,966	10,204
5	24,699	12,704	11,995	49	20,853	10,363	10,490
6	24,499	12,615	11,884	50	20,959	10,436	10,523
7	24,699	12,586	12,113	51	21,625	10,641	10,984
8	24,227	12,441	11,786	52	21,281	10,777	10,504
9	24,079	12,384	11,695	53	20,704	10,114	10,590
10	23,856	12,139	11,717	54	21,199	10,369	10,830
11	24,234	12,209	12,025	55	21,178	10,347	10,831
12	24,240	12,447	11,793	56	20,543	10,201	10,342
13	23,779	12,212	11,567	57	20,315	9,990	10,325
14	23,118	11,949	11,169	58	19,997	9,835	10,162
15	23,214	11,996	11,218	59	20,054	9,958	10,096
16	23,171	11,906	11,265	60	19,011	9,406	9,605
17	22,866	11,836	11,030	61	18,418	9,009	9,409
18	22,358	11,559	10,799	62	17,816	8,811	9,005
19	22,173	11,033	11,140	63	17,438	8,625	8,813
20	22,342	11,102	11,240	64	17,395	8,648	8,747
21	22,723	11,807	10,916	65	17,960	9,081	8,879
22	23,640	12,239	11,401	66	13,485	6,685	6,800
23	22,667	11,452	11,215	67	13,460	6,573	6,887
24	20,944	10,433	10,511	68	13,356	6,468	6,888
25	20,774	10,522	10,252	69	13,533	6,674	6,859
26	20,580	10,587	9,993	70	11,805	5,811	5,994
27	21,268	10,967	10,301	71	10,935	5,300	5,635
28	20,762	10,558	10,204	72	10,214	5,033	5,181
29	21,136	10,626	10,510	73	9,742	4,833	4,909
30	21,619	10,991	10,628	74	8,853	4,268	4,585
31	21,281	10,829	10,452	75	8,354	4,062	4,292
32	21,749	11,088	10,661	76	7,680	3,645	4,035
33	21,080	10,710	10,370	77	7,368	3,542	3,826
34	20,278	10,293	9,985	78	6,605	3,058	3,547
35	20,472	10,332	10,140	79	6,381	2,992	3,389
36	19,343	9,857	9,486	80	6,040	2,718	3,322
37	19,735	10,132	9,603	81	5,494	2,393	3,101
38	18,633	9,382	9,251	82	5,364	2,339	3,025
39	18,597	9,395	9,202	83	4,769	2,104	2,665
40	19,129	9,617	9,512	84	4,570	1,925	2,645
41	20,289	10,261	10,028	85+	26,610	9,673	16,937
42	19,991	10,051	9,940				
43	19,400	9,840	9,560	TOTAL	1,595,728	798,612	797,116

Source: U.S. Census Bureau, Internet release date June 13, 2013.

2012 IDAHO SUMMARY

BIRTHS ..... The number of Idaho resident live births in 2012 increased by 630 births from 22,311 in 2011 to 22,941 in 2012. This is a 2.8 percent increase in the number after three years of decreases in the number and rate of births. The birth rate increased 2.1 percent, from 14.1 births per 1,000 population in 2011 to 14.4 per 1,000 in 2012.

OUT-OF-WEDLOCK BIRTHS..... The number of births to unmarried women increased by 369 births from 5,898 in 2011 to 6,267 in 2012. The percent of out-of-wedlock births increased to its highest level among Idaho residents in 2012. In 2012, 27.3 percent of births were born out-of-wedlock.

DEATHS..... There were three more deaths among Idaho resident in 2012 (11,993) than in 2011 (11,990). With the increase in the population, the mortality rate decreased from 7.6 per 1,000 population in 2011 to 7.5 per 1000 population in 2012.

STILLBIRTHS ..... The number and ratio of Idaho resident stillbirths have fluctuated considerably over the past decade. In 2012, the number of reported stillbirths decreased to 115 from 137 in 2011. The stillbirth ratio decreased from 6.1 per 1,000 live births in 2011 to 5.0 per 1,000 live births in 2012.

INFANT DEATHS ..... The infant mortality rate increased 5.1 percent from 5.0 per 1,000 live births in 2011 to 5.3 per 1,000 live births in 2012. The number of infant deaths increased by nine deaths from 112 in 2011 to 121 deaths in 2012. The neonatal mortality rate increased from 3.0 per 1,000 live births in 2011 to 3.7 in 2012; the postneonatal mortality rate decreased from 2.0 per 1,000 live births in 2011 to 1.6 per 1,000 live births in 2012.

INDUCED ABORTIONS ..... The number of induced abortions among Idaho residents decreased 4.4 percent from 2,005 in 2011 to 1,916 in 2012, and the rate decreased from 6.5 per 1,000 females aged 15-44 to 6.2 in 2012. The number of induced abortions occurring in Idaho increased 1.3 percent from 1,440 in 2011 to 1,458 in 2012.

MARRIAGES..... The number of marriages occurring in Idaho decreased by 582 in 2012, from 13,696 in 2011 to 13,114 in 2012. The 2012 marriage rate decreased from 8.6 marriages per 1,000 population to 8.2. This rate is the lowest marriage rate recorded for Idaho in the last 60 years. Since 1950, the highest rate recorded was 24.6 per 1,000 population in 1966.

DIVORCES ..... The number of divorces occurring in Idaho decreased 2.3 percent in 2012 to 7,598 from 7,773 in 2011. The 2012 divorce rate of 4.8 per 1,000 population was slightly lower than the 4.9 per 1,000 population rate in 2011. Since 1950, the highest divorce rate recorded was 7.2 per 1,000 in 1978.

IDAHO VITAL STATISTICS
2003-2012

	2012	2011	2010	2009	2008	2007	2006	2005	2004	2003
LIVE BIRTHS	22,941	22,311	23,202	23,726	25,156	25,023	24,185	23,064	22,529	21,794
Birth Rate	14.4	14.1	14.8	15.3	16.5	16.7	16.5	16.1	16.2	16.0
Fertility Rate	74.0	72.3	75.7	77.4	83.4	83.4	80.9	77.4	77.2	76.0
Males	11,661	11,501	11,882	12,188	12,770	12,891	12,400	11,748	11,600	11,172
Females	11,280	10,810	11,320	11,538	12,386	12,132	11,785	11,316	10,929	10,622
OUT-OF-WEDLOCK LIVE BIRTHS	6,267	5,898	6,143	6,084	6,358	6,353	5,866	5,273	5,079	4,859
Percent	27.3	26.4	26.5	25.6	25.3	25.4	24.3	22.9	22.5	22.3
LOW BIRTHWEIGHT LIVE BIRTHS	1,481	1,355	1,582	1,557	1,643	1,643	1,676	1,544	1,538	1,415
Percent	6.5	6.1	6.8	6.6	6.5	6.6	6.9	6.7	6.8	6.5
DEATHS	11,993	11,990	11,411	11,065	10,927	10,742	10,556	10,513	10,013	10,364
Crude Death Rate	7.5	7.6	7.3	7.2	7.2	7.2	7.2	7.4	7.2	7.6
Age-Adjusted Death Rate	7.3	7.4	7.3	7.2	7.2	7.3	7.4	7.6	7.5	8.0
Males	6,203	6,112	5,883	5,703	5,519	5,331	5,395	5,360	5,065	5,220
Females	5,790	5,878	5,528	5,362	5,408	5,411	5,161	5,153	4,948	5,144
INFANT DEATHS	121	112	112	126	146	169	164	142	139	138
Rate	5.3	5.0	4.8	5.3	5.8	6.8	6.8	6.2	6.2	6.3
<28 Days	3.7	3.0	2.7	3.4	3.9	4.5	4.6	4.0	4.0	3.8
28 Days - <1 Year	1.6	2.0	2.1	1.9	1.9	2.2	2.2	2.1	2.2	2.6
STILLBIRTHS[1]	115	137	123	115	128	130	108	134	125	113
Ratio	5.0	6.1	5.3	4.8	5.1	5.2	4.5	5.8	5.5	5.2
PERINATAL DEATHS[1]	191	193	174	178	217	221	201	217	206	181
Ratio	8.3	8.7	7.5	7.5	8.6	8.8	8.3	9.4	9.1	8.3
MATERNAL DEATHS[2]	3	2	5	3	4	5	3	6	2	3
Rate/100,000 births	13.1	9.0	21.5	12.6	15.9	20.0	12.4	26.0	8.9	13.8
INDUCED ABORTIONS										
Idaho Residents	1,916	2,005	2,123	2,348	2,132	2,160	1,919	1,827	1,618	1,620
Rate	6.2	6.5	6.9	7.7	7.1	7.2	6.4	6.1	5.5	5.6
Ratio births to residents	83.5	89.9	91.5	99.0	84.8	86.3	79.3	79.2	71.8	74.3
Occurring in Idaho[3]	1,458	1,440	1,510	1,650	1,481	1,442	1,249	1,099	963	911
Ratio births in Idaho	64.8	65.9	66.2	71.0	60.0	59.0	52.7	48.8	43.9	42.8
MARRIAGES[3]	13,114	13,696	13,757	13,771	14,641	14,973	14,855	14,933	14,997	14,867
Rate	8.2	8.6	8.8	8.9	9.6	10.0	10.1	10.4	10.8	10.9
DIVORCES[3]	7,598	7,773	8,136	7,729	7,424	7,344	7,392	7,118	6,921	7,080
Rate	4.8	4.9	5.2	5.0	4.9	4.9	5.0	5.0	5.0	5.2

1. Number and ratio of stillbirths and perinatal deaths in 2002-2005 may differ from previously published data due to revisions in the database.
2. In 2003, a question on pregnancy status among females aged 10-54 was added to the Idaho death certificate resulting in the identification of more maternal deaths. Maternal death data for 2003 and after are not comparable with data prior to 2003.
3. Marriage, divorce, and specified abortion data are for events occurring in Idaho; all other data reflect events occurring to Idaho residents.

Note: All rates are per 1,000 unless otherwise stated; see definitions for specific rates and ratio definitions.

IDAHO VITAL STATISTICS
Births, Deaths, Marriages, Divorces
2002-2012

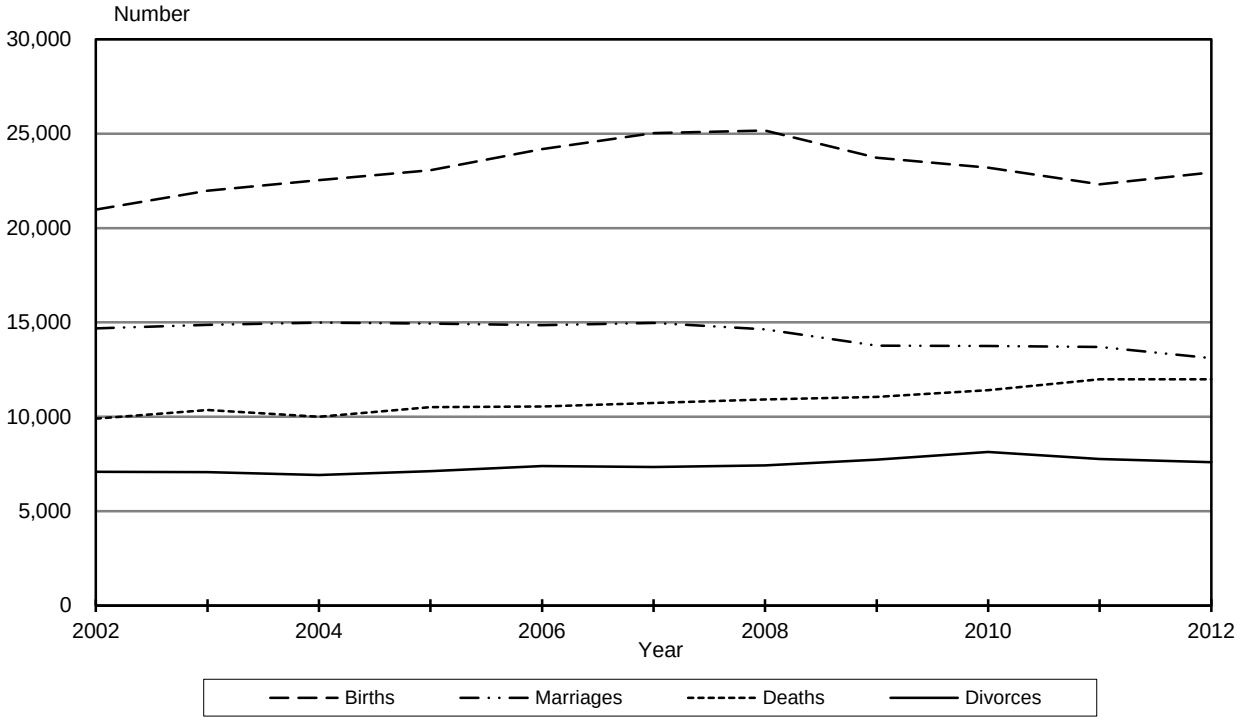

IDAHO VITAL STATISTICS
Birth, Death, Marriage, and Divorce Rates
2002-2012

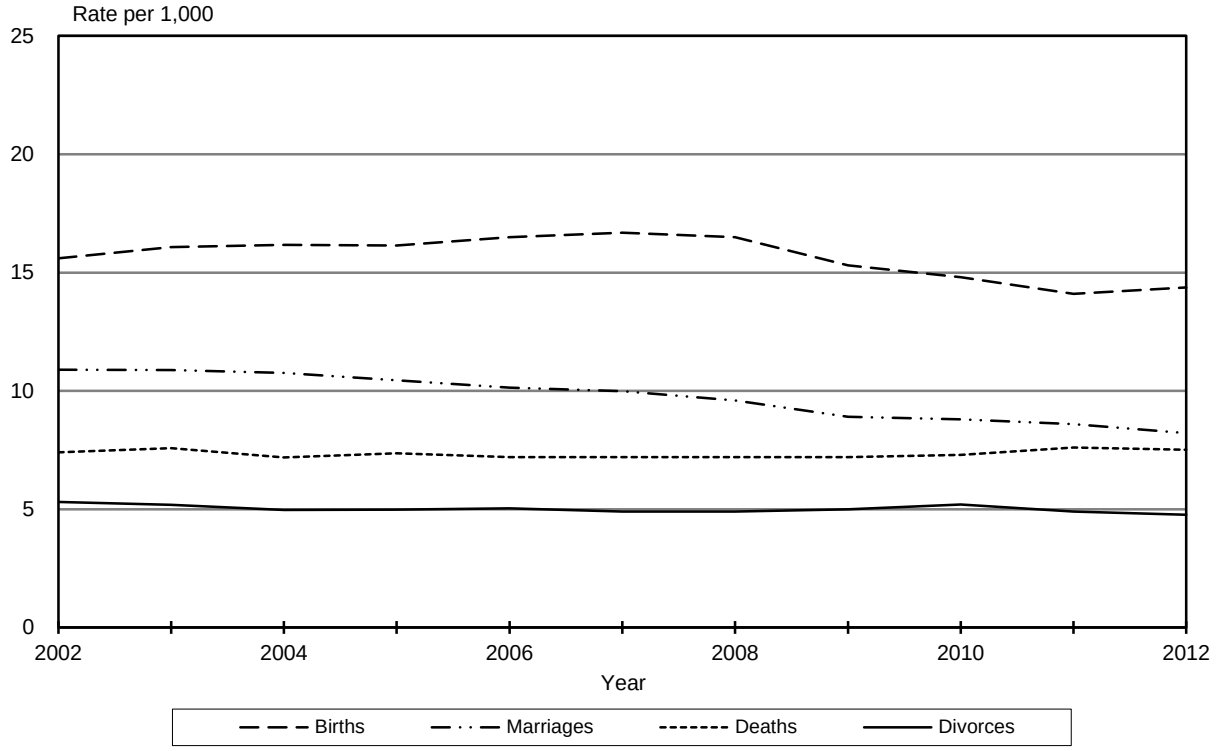

SUMMARY OF IDAHO VITAL STATISTICS
Births, Deaths, Marriages, Divorces
2012

	POPULATION July 1, 2012[1]	LIVE BIRTHS[2]		DEATHS[2]		MARRIAGES[3]		DIVORCES[3]	
		Number	Rate	Number	Rate	Number	Rate	Number	Rate
U.S. Rates			12.6 (2012 Final)		8.1 (2011 Preliminary)		6.8 (2011 Provisional)		3.6 (2011 Provisional)
IDAHO	1,595,728	22,941	14.4	11,993	7.5	13,114	8.2	7,598	4.8
District 1	215,460	2,499	11.6	2,058	9.6	3,302	15.3	1,118	5.2
District 2	106,502	1,252	11.8	1,030	9.7	683	6.4	436	4.1
District 3	258,653	3,907	15.1	1,939	7.5	1,591	6.2	1,285	5.0
District 4	451,664	5,644	12.5	2,781	6.2	3,158	7.0	2,311	5.1
District 5	187,171	2,881	15.4	1,467	7.8	1,465	7.8	957	5.1
District 6	169,487	2,703	15.9	1,401	8.3	1,003	5.9	644	3.8
District 7	206,791	4,055	19.6	1,317	6.4	1,912	9.2	847	4.1
Ada	409,061	5,079	12.4	2,526	6.2	2,664	6.5	2,072	5.1
Adams	3,915	29	7.4	32	8.2	30	7.7	17	4.3
Bannock	83,800	1,324	15.8	696	8.3	519	6.2	346	4.1
Bear Lake	5,907	90	15.2	66	11.2	54	9.1	12	2.0
Benewah	9,117	123	13.5	106	11.6	48	5.3	41	4.5
Bingham	45,474	769	16.9	324	7.1	274	6.0	160	3.5
Blaine	21,146	235	11.1	88	4.2	150	7.1	69	3.3
Boise	6,835	36	5.3	43	6.3	58	8.5	7	1.0
Bonner	40,476	392	9.7	386	9.5	332	8.2	166	4.1
Bonneville	106,684	2,004	18.8	779	7.3	1,104	10.3	588	5.5
Boundary	10,808	120	11.1	105	9.7	71	6.6	37	3.4
Butte	2,740	30	10.9	32	11.7	6	2.2	6	2.2
Camas	1,077	12	11.1	8	7.4	13	12.1	9	8.4
Canyon	193,888	3,098	16.0	1,329	6.9	1,117	5.8	957	4.9
Caribou	6,787	89	13.1	88	13.0	32	4.7	22	3.2
Cassia	23,249	377	16.2	190	8.2	196	8.4	160	6.9
Clark	869	9	10.4	12	13.8	5	5.8	1	1.2
Clearwater	8,590	71	8.3	110	12.8	84	9.8	18	2.1
Custer	4,331	31	7.2	35	8.1	71	16.4	9	2.1
Elmore	26,223	439	16.7	155	5.9	215	8.2	197	7.5
Franklin	12,786	205	16.0	101	7.9	53	4.1	44	3.4
Fremont	12,957	196	15.1	96	7.4	72	5.6	30	2.3
Gem	16,673	210	12.6	178	10.7	143	8.6	89	5.3
Gooding	15,291	196	12.8	145	9.5	75	4.9	46	3.0
Idaho	16,308	175	10.7	170	10.4	101	6.2	57	3.5
Jefferson	26,684	494	18.5	132	4.9	163	6.1	70	2.6
Jerome	22,499	405	18.0	159	7.1	143	6.4	98	4.4
Kootenai	142,357	1,746	12.3	1,262	8.9	2,759	19.4	811	5.7
Latah	38,184	454	11.9	215	5.6	200	5.2	123	3.2
Lemhi	7,758	58	7.5	99	12.8	52	6.7	22	2.8
Lewis	3,889	39	10.0	39	10.0	18	4.6	7	1.8
Lincoln	5,277	78	14.8	40	7.6	16	3.0	28	5.3
Madison	37,456	1,095	29.2	132	3.5	384	10.3	90	2.4
Minidoka	20,037	347	17.3	172	8.6	134	6.7	68	3.4
Nez Perce	39,531	513	13.0	496	12.5	280	7.1	222	5.6
Oneida	4,215	50	11.9	36	8.5	22	5.2	11	2.6
Owyhee	11,439	154	13.5	94	8.2	65	5.7	13	1.1
Payette	22,639	308	13.6	193	8.5	177	7.8	168	7.4
Power	7,778	146	18.8	58	7.5	43	5.5	18	2.3
Shoshone	12,702	118	9.3	199	15.7	92	7.2	56	4.4
Teton	10,052	168	16.7	32	3.2	61	6.1	37	3.7
Twin Falls	78,595	1,231	15.7	665	8.5	738	9.4	479	6.1
Valley	9,545	90	9.4	57	6.0	221	23.2	35	3.7
Washington	10,099	108	10.7	113	11.2	59	5.8	41	4.1

1. Source for population: U.S. Bureau of the Census, Internet release June 13, 2013.
2. Births, deaths: county of residence. Rate: number per 1,000 population.
3. Marriages, divorces: county of occurrence. Divorces by county will not total district and state totals because 41 tribal court divorces are not included in county totals; tribal court divorces are included in district totals. See page 141 for number of divorces granted by tribal courts. Rate: number per 1,000 population.

SUMMARY OF IDAHO VITAL STATISTICS
Resident Infant, Fetal, Perinatal Mortality
2012

RESIDENCE	TOTAL LIVE BIRTHS	INFANT DEATHS		STILLBIRTHS		PERINATAL DEATHS	
		Number	Rate	Number	Ratio	Number	Ratio
U.S. Rate			6.0 (2011 Preliminary)		NA		NA
IDAHO	22,941	121	5.3	115	5.0	191	8.3
District 1	2,499	12	4.8	20	8.0	27	10.8
District 2	1,252	6	4.8	6	4.8	8	6.4
District 3	3,907	26	6.7	25	6.4	45	11.5
District 4	5,644	25	4.4	17	3.0	29	5.1
District 5	2,881	21	7.3	17	5.9	33	11.5
District 6	2,703	8	3.0	10	3.7	15	5.5
District 7	4,055	23	5.7	20	4.9	34	8.4
Ada	5,079	23	4.5	16	3.2	28	5.5
Adams	29	-	-	-	-	-	-
Bannock	1,324	5	3.8	5	3.8	8	6.0
Bear Lake	90	-	-	1	11.1	1	11.1
Benewah	123	-	-	2	16.3	2	16.3
Bingham	769	2	2.6	3	3.9	4	5.2
Blaine	235	1	4.3	-	-	1	4.3
Boise	36	-	-	-	-	-	-
Bonner	392	2	5.1	3	7.7	4	10.2
Bonneville	2,004	9	4.5	8	4.0	13	6.5
Boundary	120	1	8.3	1	8.3	2	16.7
Butte	30	-	-	-	-	-	-
Camas	12	-	-	-	-	-	-
Canyon	3,098	18	5.8	23	7.4	36	11.6
Caribou	89	-	-	-	-	-	-
Cassia	377	2	5.3	3	8.0	5	13.3
Clark	9	-	-	1	111.1	1	111.1
Clearwater	71	1	14.1	-	-	1	14.1
Custer	31	-	-	1	32.3	1	32.3
Elmore	439	2	4.6	1	2.3	1	2.3
Franklin	205	1	4.9	-	-	1	4.9
Fremont	196	2	10.2	-	-	2	10.2
Gem	210	-	-	2	9.5	2	9.5
Gooding	196	2	10.2	-	-	2	10.2
Idaho	175	1	5.7	3	17.1	3	17.1
Jefferson	494	4	8.1	2	4.0	5	10.1
Jerome	405	3	7.4	1	2.5	4	9.9
Kootenai	1,746	9	5.2	13	7.4	18	10.3
Latah	454	1	2.2	2	4.4	2	4.4
Lemhi	58	-	-	1	17.2	1	17.2
Lewis	39	-	-	-	-	-	-
Lincoln	78	3	38.5	-	-	1	12.8
Madison	1,095	7	6.4	7	6.4	11	10.0
Minidoka	347	6	17.3	2	5.8	6	17.3
Nez Perce	513	3	5.8	1	1.9	2	3.9
Oneida	50	-	-	-	-	-	-
Owyhee	154	2	13.0	-	-	1	6.5
Payette	308	6	19.5	-	-	6	19.5
Power	146	-	-	1	6.8	1	6.8
Shoshone	118	-	-	1	8.5	1	8.5
Teton	168	1	6.0	-	-	-	-
Twin Falls	1,231	4	3.2	11	8.9	14	11.4
Valley	90	-	-	-	-	-	-
Washington	108	-	-	-	-	-	-

Infant death rate: Number of infant deaths under one year of age per 1,000 live births.
Stillbirth ratio: Number of spontaneous fetal deaths of at least 20 weeks gestation or a weight of 350 grams per 1,000 live births.
Perinatal ratio: Number of stillbirths plus infant deaths within the first 6 days of life per 1,000 live births.
NA: not available.

IDAHO BIRTHS
Number and Rate per 1,000 Population
1920-2012

IDAHO BIRTHS								
Year	Number	Rate	Year	Number	Rate	Year	Number	Rate
1920	10,227	25.2	1951	16,182	26.6	1982	19,581	20.4
1921	10,885	NA	1952	16,402	26.4	1983	18,742	19.0
1922	10,500	NA	1953	16,499	26.0	1984	17,988	18.2
1923	10,047	NA	1954	16,747	25.9	1985	17,553	17.7
1924	9,872	NA	1955	16,705	25.4	1986	16,436	16.6
1925	9,070	NA	1956	16,428	24.5	1987	15,927	16.2
1926	10,128	NA	1957	16,500	23.9	1988	15,730	16.0
1927	9,777	NA	1958	16,732	24.1	1989	15,868	16.0
1928	9,099	NA	1959	17,009	25.7	1990	16,442	16.3
1929	9,925	NA	1960	17,016	25.5	1991	16,789	16.2
1930	9,711	21.8	1961	16,701	24.7	1992	17,318	16.2
1931	9,908	NA	1962	16,303	23.7	1993	17,411	15.8
1932	8,887	NA	1963	14,734	21.0	1994	17,541	15.4
1933	8,448	NA	1964	14,080	20.5	1995	18,003	15.5
1934	9,594	NA	1965	13,370	19.3	1996	18,564	15.6
1935	9,763	NA	1966	12,978	18.7	1997	18,537	15.3
1936	10,367	NA	1967	12,762	18.3	1998	19,350	15.7
1937	10,631	NA	1968	13,101	18.6	1999	19,870	15.9
1938	11,376	NA	1969	13,468	18.9	2000	20,305	15.7
1939	11,307	NA	1970	14,540	20.4	2001	20,686	15.7
1940	11,761	22.4	1971	14,387	19.5	2002	20,973	15.6
1941	11,970	NA	1972	14,250	18.9	2003	21,794	16.0
1942	11,537	NA	1973	14,507	18.7	2004	22,529	16.2
1943	12,675	NA	1974	15,570	19.5	2005	23,064	16.1
1944	12,432	NA	1975	16,242	20.0	2006	24,185	16.5
1945	11,811	NA	1976	17,322	20.8	2007	25,023	16.7
1946	13,495	NA	1977	18,813	22.0	2008	25,156	16.5
1947	15,940	NA	1978	19,355	21.9	2009	23,726	15.3
1948	15,720	NA	1979	19,919	22.0	2010	23,202	14.8
1949	15,802	NA	1980	20,140	21.3	2011	22,311	14.1
1950	15,666	26.6	1981	19,488	20.3	2012	22,941	14.4

NA: Birth rates for 1921-1929, 1931-1939, and 1941-1949 are not available because population estimates are not available.
Births from 1920 to 1963 are numbers occurring in Idaho regardless of person's state of residence.
Births from 1964 to 2012 are numbers occurring to residents of Idaho, regardless of state of occurrence.
Birth rate: number of births per 1,000 population in corresponding year.

Source for population: 1920, 1930, 1940, 1950, 1960, 1970, 1980, 1990, 2000, and 2010 are Census estimates from the U.S. Census Bureau.

Population estimates for 1951-1959 are in-house estimates based on the average annual change in the population from 1950 and 1960 based on 1950 and 1960 Census. Rates from 1961 to 2012 not including the Census years, are based on number of births and postcensal population estimates provided in the corresponding Idaho Vital Statistics annual report. Population estimates may have been revised since the publication of the annual reports.

IDAHO RESIDENT TEEN PREGNANCIES[1]
Number of Pregnancies and Rates[2] by Age
2002-2012

YEAR	IDAHO RESIDENT PREGNANCIES BY AGE							
	<15		15-19		15-17		18-19	
	Number	Rate	Number	Rate	Number	Rate	Number	Rate
2002	26	0.5	2,411	45.3	714	22.6	1,697	78.3
2003	31	0.6	2,421	45.8	653	20.9	1,768	81.6
2004	20	0.4	2,396	45.2	655	20.9	1,741	80.2
2005	28	0.6	2,387	44.7	659	20.8	1,728	79.7
2006	31	0.6	2,543	46.5	762	22.9	1,781	83.3
2007	25	0.5	2,702	49.5	788	23.9	1,914	88.7
2008	25	0.5	2,672	48.7	781	23.8	1,891	85.5
2009	23	0.4	2,458	43.3	690	21.2	1,768	73.1
2010	27	0.5	2,218	39.3	618	18.5	1,600	69.4
2011	21	0.4	1,921	33.6	488	14.6	1,433	60.5
2012	17	0.3	1,891	34.1	496	14.8	1,395	63.6

1. Pregnancies include live births, induced abortions, and reportable stillbirths (only those fetal deaths with a gestational period of 20+ weeks or which weigh 350+ grams are required to be reported under Idaho law).
2. Pregnancy rate: Number of pregnancies per 1,000 females in corresponding age group. Rates for <15 age group are based on pregnancies to females aged < 15 and population for females aged 10-14.
   Data may differ from previous publications due to updates in the data base, revisions in population estimates, and standardization of file cutoff dates.

IDAHO RESIDENT TEEN LIVE BIRTHS
Number of Births and Rates[1] by Age
2002-2012

YEAR	IDAHO RESIDENT LIVE BIRTHS BY AGE							
	<15		15-19		15-17		18-19	
	Number	Rate	Number	Rate	Number	Rate	Number	Rate
2002	16	0.3	2,078	39.0	582	18.4	1,496	69.0
2003	19	0.4	2,076	39.3	545	17.5	1,531	70.7
2004	14	0.3	2,058	38.8	525	16.8	1,533	70.6
2005	19	0.4	2,019	37.8	532	16.8	1,487	68.6
2006	18	0.3	2,148	39.3	597	17.9	1,551	72.5
2007	17	0.3	2,260	41.4	628	19.0	1,632	75.6
2008	18	0.3	2,262	41.2	651	19.9	1,611	72.9
2009	15	0.3	2,031	35.8	548	16.8	1,483	61.3
2010	13	0.2	1,864	33.0	505	15.1	1,359	58.9
2011	15	0.3	1,584	27.7	385	11.5	1,199	50.6
2012	9	0.2	1,567	28.3	391	11.7	1,176	53.6

1. Live birth rate: Number of live births per 1,000 females in corresponding age group. Rates for <15 age group are based on births to females aged < 15 and population for females aged 10-14.

IDAHO DEATHS
Number and Rate per 1,000 Population
1920-2012

IDAHO DEATHS								
Year	Number	Rate	Year	Number	Rate	Year	Number	Rate
1920	3,319	7.7	1951	4,891	8.0	1982	6,924	7.1
1921	3,638	NA	1952	4,722	7.6	1983	7,204	7.3
1922	3,729	NA	1953	4,902	7.7	1984	7,229	7.2
1923	3,406	NA	1954	4,773	7.3	1985	7,105	7.1
1924	3,791	NA	1955	4,836	7.3	1986	7,345	7.4
1925	3,488	NA	1956	4,931	7.3	1987	7,305	7.4
1926	3,910	NA	1957	5,095	7.4	1988	7,654	7.8
1927	3,781	NA	1958	5,092	7.3	1989	7,386	7.4
1928	3,931	NA	1959	5,295	7.9	1990	7,386	7.3
1929	4,640	NA	1960	5,252	7.9	1991	7,678	7.4
1930	4,246	9.5	1961	5,357	7.9	1992	7,870	7.4
1931	4,117	NA	1962	5,362	7.8	1993	8,360	7.6
1932	3,920	NA	1963	5,619	8.0	1994	8,394	7.4
1933	4,106	NA	1964	5,833	8.4	1995	8,491	7.3
1934	4,502	NA	1965	5,939	8.6	1996	8,706	7.3
1935	4,604	NA	1966	5,939	8.6	1997	8,952	7.4
1936	5,003	NA	1967	5,898	8.4	1998	9,141	7.4
1937	4,852	NA	1968	6,000	8.5	1999	9,508	7.6
1938	4,566	NA	1969	6,119	8.6	2000	9,535	7.4
1939	4,796	NA	1970	6,146	8.6	2001	9,751	7.4
1940	4,897	9.3	1971	6,336	8.6	2002	9,909	7.4
1941	4,466	NA	1972	6,283	8.3	2003	10,364	7.6
1942	4,627	NA	1973	6,465	8.3	2004	10,013	7.2
1943	4,712	NA	1974	6,452	8.1	2005	10,513	7.4
1944	4,650	NA	1975	6,505	8.0	2006	10,556	7.2
1945	4,615	NA	1976	6,635	8.0	2007	10,742	7.2
1946	4,540	NA	1977	6,448	7.5	2008	10,927	7.2
1947	4,666	NA	1978	6,487	7.4	2009	11,065	7.2
1948	4,782	NA	1979	6,386	7.1	2010	11,411	7.3
1949	4,577	NA	1980	6,753	7.2	2011	11,990	7.6
1950	4,698	8.0	1981	6,902	7.2	2012	11,993	7.5

NA: Death rates for 1921-1929, 1931-1939, and 1941-1949 are not available because population estimates are not available.
Deaths from 1920 to 1963 are numbers occurring in Idaho regardless of person's state of residence.
Deaths from 1964 to 2012 are numbers occurring to residents of Idaho, regardless of state of occurrence.
Death rate: number of deaths per 1,000 population in corresponding year.

Source for population: 1920, 1930, 1940, 1950, 1960, 1970, 1980, 1990, 2000 and 2010 are Census estimates from the U.S. Census Bureau.

Population estimates for 1951-1959 are in-house estimates based on the average annual change in the population from 1950 and 1960 based on 1950 and 1960 Census. Rates from 1961 to 2012, not including the Census years, are based on number of deaths and postcensal population estimate provided in the corresponding Idaho Vital Statistics annual report. Population estimates may have been revised since the publication of the annual reports.

MARRIAGES AND DIVORCES OCCURRING IN IDAHO
Number and Rate per 1,000 Population
1953-2012

MARRIAGES OCCURRING IN IDAHO					
Year	Number	Rate	Year	Number	Rate
1953	8,486	13.9	1983	13,421	13.6
1954	8,915	14.4	1984	13,264	13.3
1955	8,879	14.1	1985	12,277	12.2
1956	9,132	14.4	1986	11,957	11.9
1957	8,995	14.0	1987	11,428	11.5
1958	9,522	14.6	1988	12,165	12.3
1959	9,343	14.2	1989	13,193	13.3
1960	10,325	15.5	1990	14,064	13.9
1961	11,151	16.5	1991	14,352	13.8
1962	11,934	17.4	1992	14,458	13.6
1963	12,680	18.1	1993	14,836	13.5
1964	14,019	20.4	1994	14,895	13.1
1965	15,864	22.9	1995	15,106	13.0
1966	17,129	24.6	1996	15,027	12.7
1967	14,108	20.1	1997	15,114	12.5
1968	11,130	16.0	1998	15,266	12.4
1969	10,993	15.5	1999	15,489	12.4
1970	10,915	15.3	2000	15,057	11.6
1971	11,356	15.4	2001	14,820	11.2
1972	12,086	16.0	2002	14,683	10.9
1973	12,236	15.8	2003	14,867	10.9
1974	12,489	15.7	2004	14,997	10.8
1975	12,688	15.6	2005	14,933	10.4
1976	13,104	15.8	2006	14,855	10.1
1977	13,691	16.0	2007	14,973	10.0
1978	13,570	15.4	2008	14,641	9.6
1979	13,429	14.8	2009	13,771	8.9
1980	13,428	14.2	2010	13,757	8.8
1981	14,175	14.7	2011	13,696	8.6
1982	14,066	14.4	2012	13,114	8.2

DIVORCES OCCURRING IN IDAHO					
Year	Number	Rate	Year	Number	Rate
1953	2,584	4.2	1983	6,228	6.3
1954	2,523	4.1	1984	6,210	6.3
1955	2,414	3.8	1985	6,207	6.2
1956	2,214	3.5	1986	6,067	6.1
1957	2,360	3.7	1987	5,892	6.0
1958	2,372	3.6	1988	5,987	6.1
1959	2,652	4.0	1989	6,275	6.3
1960	2,515	3.8	1990	6,446	6.4
1961	2,685	4.0	1991	6,619	6.4
1962	2,547	3.7	1992	6,857	6.4
1963	2,798	4.0	1993	6,899	6.3
1964	2,876	4.1	1994	6,799	6.0
1965	2,874	4.2	1995	6,749	5.8
1966	3,062	4.4	1996	6,985	5.9
1967	3,183	4.6	1997	7,035	5.8
1968	3,278	4.7	1998	6,980	5.7
1969	3,506	5.0	1999	6,947	5.6
1970	3,612	5.1	2000	7,110	5.5
1971	3,664	5.0	2001	7,025	5.3
1972	3,847	5.1	2002	7,087	5.3
1973	4,341	5.6	2003	7,080	5.2
1974	4,808	6.0	2004	6,921	5.0
1975	5,203	6.4	2005	7,118	5.0
1976	5,699	6.8	2006	7,392	5.0
1977	6,013	7.0	2007	7,344	4.9
1978	6,356	7.2	2008	7,424	4.9
1979	6,449	7.1	2009	7,729	5.0
1980	6,596	7.0	2010	8,136	5.2
1981	6,770	7.0	2011	7,773	4.9
1982	6,238	6.4	2012	7,598	4.8

Note: Husband's and/or wife's residency may have been in Idaho or out of state.

Marriage rate: number of marriages occurring in Idaho per 1,000 population in Idaho in corresponding year.

Divorce rate: number of divorces occurring in Idaho per 1,000 population in Idaho in corresponding year.

Source for population: 1960, 1970, 1980, 1990, 2000, and 2010 are Census estimates from the U.S. Census Bureau.

Population estimates for 1953-1959 are in-house estimates based on the average annual change in the population from 1950 to 1960 based on 1950 and 1960 Census. Rates from 1961 to 2012, not including the Census years, are based on number of marriages or divorces and postcensal population estimate provided in the corresponding Idaho Vital Statistics annual report. Population estimates may have been revised since the publication of the annual reports.

IDAHO VITAL EVENTS

Among Idaho residents, each day in 2012 there were approximately:

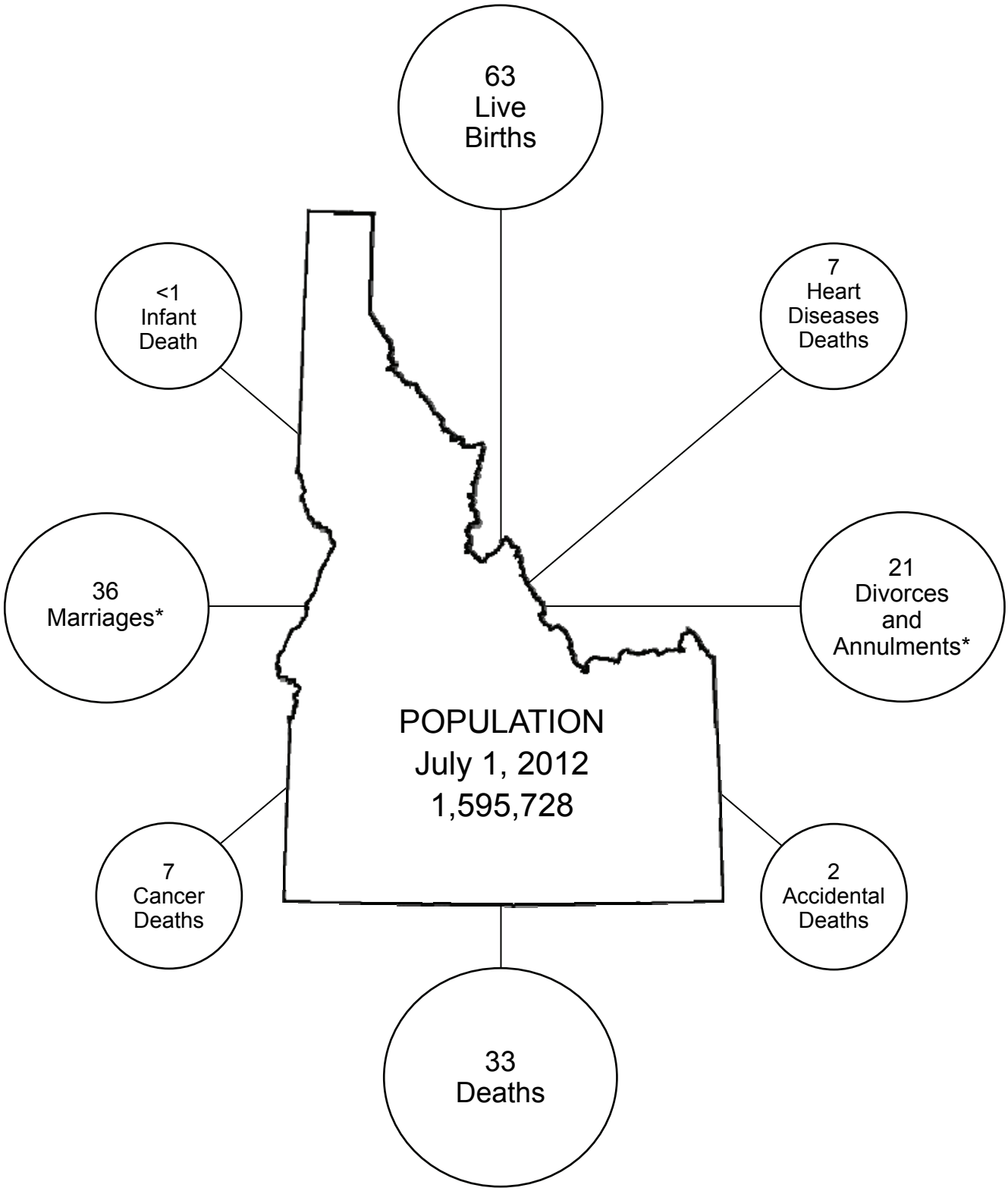

*Marriage and divorce data are based on events occurring in Idaho; all other data reflect events occurring to Idaho residents

NATALITY

U.S.

The U.S recorded 3,952,841 live births in 2012[1], which was relatively no change from 3,953,590 live births in 2011. The 2012 birth rate was 12.6 per 1,000 population, compared with 12.7 per 1,000 population in 2011. The 2012 general fertility rate of 63.0 births per 1,000 women aged 15-44 was a historic low for the United States[1].

Idaho

Following decades of consistently higher birth and fertility rates, Idaho's birth rates fell considerably in the 1980's to converge with the U.S. rate in 1988 for the first time. After three years below the U.S. rate, Idaho's birth rate rose above the U.S. birth rate again from 1992 through 2011. In 2012, the birth rate for Idaho was 14.4, a 2.1 percent increase from 14.1 in 2011. The fertility rate decreased 2.2 percent from 75.7 in 2011 to 74.0 per 1,000 women aged 15-44 in 2012. The number of births increased by 630 births (2.8 percent), from 22,311 births in 2011 to 22,941 births in 2012.

Idaho live birth rates in 2012 ranged from a low of 11.6 per 1,000 population in District 1 to a high of 19.6 per 1,000 in District 7. Six districts experienced higher birth rates in 2012 from 2011, District 4 birth rate decreased. District 2 had the largest rate increase (9.3 percent) from 10.8 to 11.8; District 4 decreased 3.8 percent from 13.0 in 2011 to 12.5 in 2012.

Race and Ethnicity of Mother

Beginning in 2004, more than one race and ethnicity may be reported for the mother, and mother's race data were collapsed into six race categories: white, black, American Indian, Asian and Pacific Islander, other race, or race not stated. Ethnicity data were collapsed into Hispanic, non-Hispanic, or ethnicity not stated. In 2012, 89.9 percent of Idaho mothers were white, 0.9 percent were black, 1.9 percent were American Indian, 2.0 percent were Asian or Pacific Islander and 5.4 percent reported other race. A total of 15.3 percent of mothers were of Hispanic origin and 84.7 percent were non-Hispanic.

Race and Hispanic origin are reported separately on the certificate; mothers of Hispanic origin may be of any race. The method in which race data are categorized changed in 2004 with the use of the new birth certificate, and data in 2012 are not comparable with race data prior to 2004. In Idaho, if mother's race is reported as other race and "Hispanic" or "Mexican" is specified as the race, then mother's race remains coded to "other race". Not all states follow this method of coding mother's race. In some states, if mother's race is reported as "Hispanic" or "Mexican", the race is coded as white. Because not all states report race and ethnicity to the National Center for Health Statistics in the same manner, Idaho race data are not comparable with national data. See Technical Notes for more information.

Age of Mother

The mean age of all Idaho mothers was 27.3 years in 2012. For the 7,983 first-time mothers with known age, the mean age was 24.4 years in 2012, compared with 25.8 years for first-time mothers in the U.S. in 2012[1]. The ages for first-time mothers ranged from 14 to 50 in Idaho in 2012. The majority of Idaho births, 59.2 percent, were to mothers aged 20 to 29 in 2012 compared with 59.4 percent in 2011. Teen mothers aged less than 20 accounted for 6.9 percent of births in 2012 compared with 7.2 percent of all live births in 2011. A total of 33.9 percent of mothers were aged 30 or older in 2012, compared with 33.4 percent in 2011.

Education of Mother

In 2004, education data collected on the birth certificate were revised to report the highest degree or level of school completed at the time of delivery. Prior to 2004, the number of years of school completed was reported on the Idaho birth certificate. In 2012, 13.1 percent of mothers were not high school graduates and 86.9 percent of mothers were high school graduates, had their GED or attained a higher level of education at the time of delivery. Of the Idaho mothers aged less than 18 years, 85.3 percent had not yet received their high school diploma. A total of 34.8 percent of mothers aged 18 and 19 had not received their diploma, and 10.5 percent of mothers aged 20 and older had not received their diploma at the time of delivery in 2012.

Birth Attendant

In 2012, 89.2 percent of births to Idaho residents were attended by physicians and 10.8 percent were non-physician attended. While the number of total births increased 2.1 percent from 2011 to 2012, the number of births attended by physicians increased 2.7 percent from 19,923 in 2011 to 20,462 in 2012. The number of births attended by certified nurse midwives increased 11.1 percent from 1,504 to 1,671; the number of births attended by licensed, other or lay midwives decreased 10.9 percent from 741 in 2011 to 660 in 2012.

The category “licensed midwife” was added to the Idaho birth certificate in May 2010. A lay midwife can become a licensed midwife in Idaho by meeting the requirements established by the Idaho Bureau of Occupational Licenses under the auspices of the State Board of Midwifery. Successful applicants are required to provide proof of certification as a Certified Professional Midwife and successful completion of board approved courses in pharmacology, the treatment of shock/IV therapy and suturing specific to midwives.

Place of Birth

A total of 3.5 percent (792) of Idaho's 2012 resident births occurred in a non-hospital setting. Most of the out-of-hospital births occurred at a residence (460 or 2.0 percent) or a freestanding birthing center (325 or 1.4 percent). In 2012, a total of 11 babies were born en route to a hospital.

Prenatal Care

The collection of prenatal care data changed dramatically with the revision of the Idaho birth certificate in 2004. Prenatal care data on the revised certificate are based on the date of the first prenatal care visit, the length of gestation, and the date of birth. Prior to 2004, prenatal care on the certificate was based on the month prenatal care began (first, second, third, etc. month of pregnancy). In 2012, 73.9 percent of births were to mothers with a first visit in the first trimester compared with 74.4 percent in 2011. A total of 20.6 percent of births were to mothers with their first visit in the second trimester, and 4.7 percent of births were to mothers with their first visit in the third trimester. Less than one percent of births were to mothers with no prenatal care visits in 2012.

Low Birthweight and Preterm Births

Nationally, 8.0 percent of births were low birthweight (< 2,500 grams or 5 lb. 8 oz.) in 2012[1], which down slightly from 2011 (8.1 percent). Among Idaho residents, the percent of low birthweight live births increased from 6.1 percent in 2011 to 6.5 percent in 2012. U.S. data in 2012 indicate 11.6 percent of live births were preterm (less than 37 completed weeks of gestation)[1]. The percent of preterm infants was 10.3 percent in Idaho in 2012, up from 10.1 percent in 2011. There is a

correlation between low birthweight babies and preterm births. Of the 2,352 babies born preterm (prior to 37 weeks gestation), 989 (42.1 percent) were born low birthweight compared with 2.4 percent born low birthweight among babies born to term (37 to 41 weeks gestation).

The highest percentage of low birthweight infants were born to District 5 mothers (7.4 percent) and District 6 mothers (7.2 percent) Mothers in Districts 6 (11.0 percent), 4 and 3 (both 10.9 percent) had the highest percentage of preterm births.

Plurality

In 2012, there were 22,224 singletons, 680 twins and 36 triplets or higher-order births. The percent of low birthweight infants was 4.9 percent for singletons, 53.8 for twins, and 100.0 percent for triplets or higher-order births in 2012. The Idaho preterm rate was 8.5 percent for singletons, 61.3 percent for twins, and 100.0 percent for triplets or higher-order births in 2012.

WIC (Supplemental Nutritional Program for Women, Infants, and Children)

In 2012, 42.9 percent of live births were to mothers who received WIC food for themselves during pregnancy, compared with 44.2 percent of births in 2011. Over half of the live births in District 3 (52.8 percent) were to mothers who participated in WIC. Mothers aged less than 20 were nearly twice as likely to receive WIC food (78.2 percent) than mothers aged 20 and older (40.3 percent). Unmarried mothers were twice as likely to receive WIC food (70.4 percent) than married mothers (32.6 percent).

Breastfeeding

A total of 91.2 percent of Idaho infants were breastfed at birth in 2012. Mothers aged less than 20 were less likely to have breastfed at the time of birth (85.9 percent) than mothers aged 20 and older (91.6 percent). Fewer unmarried mothers breastfed at birth (85.8 percent) than married mothers (93.3 percent).

Out of Wedlock

In Idaho, the total number of births increased 2.1 percent from 2011 to 2012, while the number of out-of-wedlock births increased 6.3 percent from 5,898 in 2011 to 6,267 in 2012. The percent of out-of-wedlock Idaho births increased from 26.4 percent in 2011 to 27.3 percent in 2012. In Idaho, the percentage of births to unmarried mothers ranged from 16.1 percent among Asian or Pacific Islander mothers and 66.4 percent among American Indian or Alaska Native mothers. Nationally in 2012 and 2011, 40.7 percent of all births were to unmarried women[1].

Risk Factors

The section on the Idaho birth certificate for maternal risk factors was revised in 2004. A total of 6,437 births (28.1 percent) were to Idaho mothers with at least one risk factor during pregnancy. The most common risk factor to mothers was previous cesarean delivery (2,993) followed by hypertension (1,957 total, 262 with prepregnancy hypertension and 1,695 with gestational hypertension), and diabetes (1,143 total, 142 with prepregnancy diabetes, and 1,001 with gestational diabetes).

Infections

There are 12 infections listed on the Idaho birth certificate, plus a category for "other" infections present and/or treated during this pregnancy. The most common infection reported was group B streptococcus; 4,299 or 18.7 percent of births were to mothers with or treated for group B streptococcus. Among births with known data for infection status, 5,072 (23.1 percent) births were to mothers with at least one infection present and/or treated during pregnancy in 2012.

Maternal Morbidity (Complications)

Maternal morbidity is defined on the Idaho birth certificate as complications associated with labor and delivery. A total of 1.7 percent of Idaho births (398) were to mothers with one or more complications of labor and delivery reported on the birth certificate in 2012. The leading complications reported were: third or fourth degree perineal laceration (245 births), maternal transfusion (90 births), and unplanned operating room procedure following delivery (70 births).

Characteristics of Labor and Delivery

The most common characteristics of labor and delivery reported in 2012 were: epidural or spinal anesthesia during labor (17,036 births or 74.3 percent), antibiotics received by mother during labor (6,240 or 27.2 percent), induction of labor (6,197 births or 27.0 percent), and augmentation of labor (5,815 births or 25.4 percent).

Abnormal Conditions of the Newborn

One in eight newborns had at least one abnormal condition reported on the 2012 birth certificate (2,992 or 13.1 percent). The most common abnormal condition reported was Neonatal Intensive Care Unit (NICU) admission (2,314), followed by assisted ventilation required immediately following delivery (748) and newborn received antibiotics for suspected neonatal sepsis (702).

Congenital Anomalies of the Newborn

A total of 181 Idaho newborns had one or more congenital anomalies in 2012. Cleft lip and cleft palate was reported for 36 births. Suspected other chromosomal disorders was reported for 35 births (11 had confirmed karyotype disorders), 15 births reported down syndrome (2 had karyotype confirmed), 33 births reported cyanotic congenital heart disease, and 35 births reported Hypospadias.

Cigarette Smoking

Among birth with reported data on cigarette smoking, 14.4 percent of mothers reported smoking the three months prior to pregnancy; 10.2 percent reported smoking during the first three months of pregnancy; 8.5 percent reported smoking during the second three months of pregnancy; and 8.0 percent reported smoking during the third three months of pregnancy. Overall, 2,398 (10.5 percent) live births were to Idaho mothers who reported smoking any time during pregnancy. The percentage of mothers who reported smoking any time during pregnancy ranged from a low of 7.0 percent in District 7 to a high of 16.6 percent in District 2.

By age group, teens aged 18-19 had the highest percentage of mothers who smoked during pregnancy (19.7 percent), and mothers aged 45 and older had the lowest percentage of mothers who smoked (3.7 percent). By race, American Indian or Alaskan natives had the highest percentage of mothers who smoked (17.4 percent), and mothers of "other race" had the lowest percentage of

mothers who smoked (2.6 percent). Non-Hispanic mothers were 2.6 times more likely to smoke during pregnancy (11.6 percent) than Hispanic mothers (4.4 percent) in 2012.

In 2012, 6.5 percent of all live births were low birthweight. Of the 2,398 births to women who smoked during pregnancy, 261 (10.9 percent) infants were low birthweight compared with 5.9 percent of babies born to nonsmokers.

Method of Delivery

In 2012, the Idaho resident birth rate for vaginal, non-VBAC (vaginal deliveries after a cesarean) births was 72.7 deliveries per 100 births; the total birth rate for vaginal deliveries was 75.1 per 100 births compared with 67.2 per 100 births nationally in 2012. Conversely, Idaho's total cesarean rate (24.9 deliveries per 100 births) in 2012 was lower than the national rate of 32.8 per 100 births in 2012[1]. Rates for VBACs and repeat cesareans are based on mothers with a previous cesarean. Idaho's VBAC rate was 18.0 deliveries per 100 births to women with previous cesarean, and the repeat cesarean rate for Idaho was 82.0 per 100 births to women with a previous cesarean.

Payment Source for Delivery

In 2012, 48.6 percent of deliveries were paid by private insurance in Idaho compared with 48.0 percent in 2011. In 2012, 39.0 percent of births were paid by Medicaid compared with 39.3 percent in 2011. A total of 7.6 percent of births were reported as self-pay, and a total of 3.5 percent of births were paid by other governmental agencies. A total of 1.3 percent of births had "other" payment source or did not have any payment source reported for the delivery. The payment source for delivery may change after the birth certificate is filed with the state.

Body Mass Index

Pre-pregnancy Body Mass Index (BMI) is a measure of weight and height before the woman became pregnant (see Technical Notes for classifications). In 2012, 11,263 (49.3 percent) births were to mothers classified as normal weight while 5,663 (24.8 percent) births were to women who were classified as being overweight and 5,172 (22.6 percent) births were to mothers who were obese.

Teen Pregnancy

Reportable pregnancies include live births, abortions, and stillbirths. Miscarriages under 20 weeks are not reported in Idaho. In 2012, there were 1,908 reportable pregnancies among Idaho females under the age of 20 (1,576 live births, 322 abortions, and 10 stillbirths). During the past decade there has been a steady decline in the annual teen pregnancy number (from 2,411 in 2002 to 1,891 in 2012) and rate (from 45.3 per 1,000 in 2002 to 34.1 per 1,000 in 2012) among Idahoans aged 15 to 19. The pregnancy rate for females aged less than 15 decreased 25 percent from 0.4 per 1,000 in 2011 to 0.3 in 2012, while the pregnancy rate for teens aged 15-17 years increased 1.4 percent from 14.6 to 14.8 per 1,000. At the same time, the pregnancy rate for females aged 18-19 increased 5.1 percent from 60.5 per 1,000 to 63.6 per 1,000.

1. "Births: Final Data for 2012, "National Vital Statistics Reports, National Center for Health Statistics, Vol. 62, No. 9, Dec, 2013.

IDAHO RESIDENT LIVE BIRTHS
Births by Month
2012

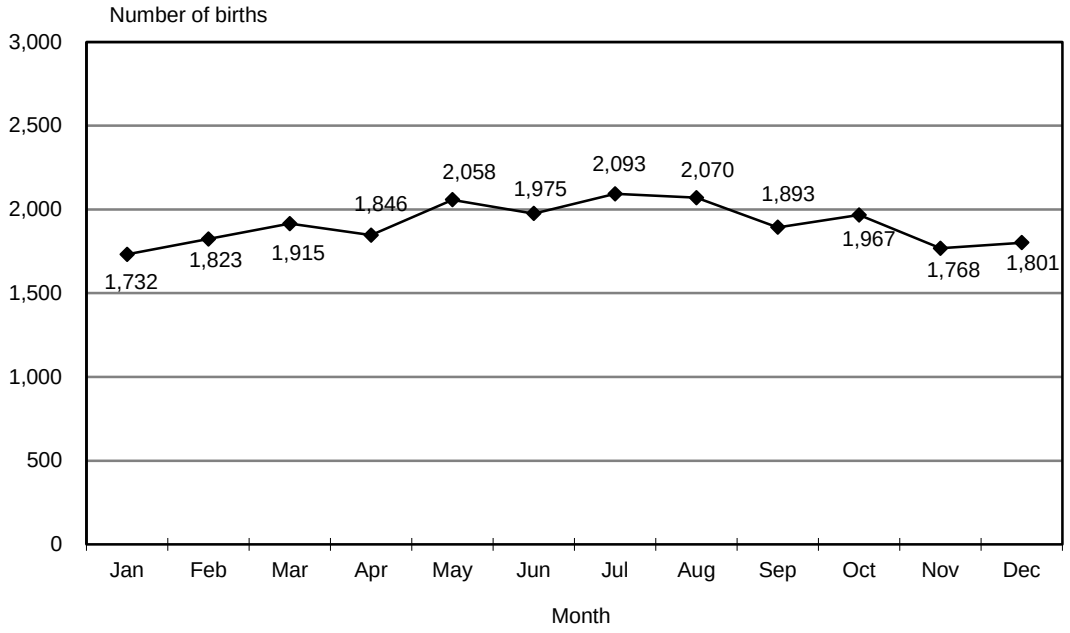

U.S., IDAHO RESIDENT LIVE BIRTH RATES
2002-2012

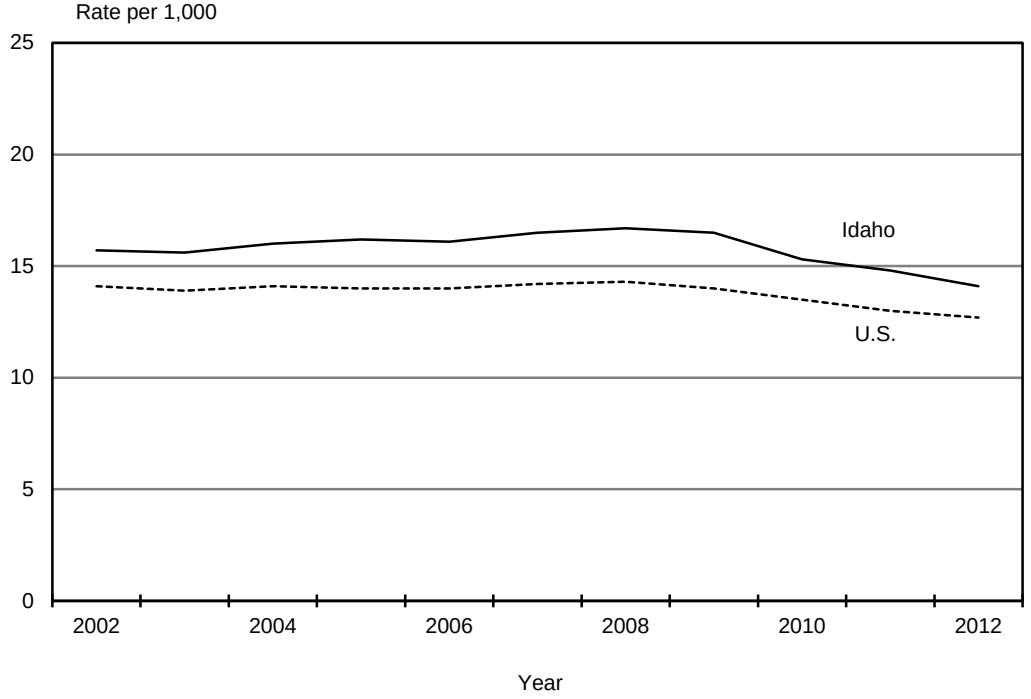

IDAHO RESIDENT LIVE BIRTHS
Number of Live Births and Live Birth Rates
2008-2012

	2012		2011		2010		2009		2008	
RESIDENCE	Number	Rate	Number	Rate	Number	Rate	Number	Rate	Number	Rate
U.S. Rates		12.6		12.7		13.0		13.5		14.0
IDAHO	22,941	14.4	22,311	14.1	23,202	14.8	23,726	15.3	25,156	16.5
District 1	2,499	11.6	2,368	11.0	2,478	11.7	2,550	11.9	2,656	12.5
District 2	1,252	11.8	1,144	10.8	1,166	11.1	1,198	11.5	1,239	12.1
District 3	3,907	15.1	3,778	14.7	3,937	15.5	4,041	16.1	4,389	17.7
District 4	5,644	12.5	5,760	13.0	5,663	13.0	5,963	13.9	6,412	15.0
District 5	2,881	15.4	2,754	14.7	3,018	16.2	3,038	16.9	3,115	17.7
District 6	2,703	15.9	2,590	15.2	2,873	17.0	2,891	17.3	3,070	18.7
District 7	4,055	19.6	3,917	19.0	4,067	19.9	4,045	20.3	4,275	21.9
Ada	5,079	12.4	5,151	12.9	5,044	12.9	5,240	13.6	5,705	15.0
Adams	29	7.4	29	7.3	27	6.8	37	10.5	38	10.9
Bannock	1,324	15.8	1,320	15.8	1,436	17.3	1,454	17.6	1,522	18.8
Bear Lake	90	15.2	63	10.5	91	15.2	89	15.4	73	12.6
Benewah	123	13.5	108	11.7	111	12.0	115	12.4	108	11.5
Bingham	769	16.9	733	16.0	788	17.3	813	18.2	862	19.6
Blaine	235	11.1	213	10.0	245	11.5	277	12.4	307	14.1
Boise	36	5.3	40	5.7	42	6.0	62	8.3	46	6.1
Bonner	392	9.7	380	9.3	396	9.7	403	9.7	467	11.3
Bonneville	2,004	18.8	1,878	17.8	2,020	19.4	1,902	18.8	2,090	21.1
Boundary	120	11.1	127	11.8	112	10.2	129	11.8	148	13.5
Butte	30	10.9	30	10.6	30	10.4	38	13.7	43	15.6
Camas	12	11.1	8	7.1	19	17.0	13	11.7	13	11.5
Canyon	3,098	16.0	3,019	15.7	3,156	16.7	3,218	17.2	3,515	19.1
Caribou	89	13.1	84	12.3	110	15.8	96	13.9	105	15.4
Cassia	377	16.2	400	17.3	406	17.7	417	19.2	423	19.8
Clark	9	10.4	14	14.8	8	8.1	15	15.8	18	19.8
Clearwater	71	8.3	62	7.1	58	6.6	77	9.6	79	9.7
Custer	31	7.2	41	9.5	34	7.8	35	8.3	41	9.6
Elmore	439	16.7	484	18.4	494	18.3	550	19.1	515	17.8
Franklin	205	16.0	185	14.4	218	17.0	212	16.7	244	19.6
Fremont	196	15.1	212	16.1	213	16.1	213	16.8	215	17.1
Gem	210	12.6	186	11.2	181	10.8	186	11.3	219	13.3
Gooding	196	12.8	190	12.3	245	15.8	265	18.4	243	17.0
Idaho	175	10.7	150	9.1	160	9.8	169	10.9	170	11.0
Jefferson	494	18.5	509	19.4	517	19.8	552	22.3	567	23.8
Jerome	405	18.0	390	17.2	425	19.0	443	20.8	436	21.3
Kootenai	1,746	12.3	1,648	11.7	1,723	12.4	1,770	12.7	1,809	13.2
Latah	454	11.9	446	11.8	444	11.9	479	12.6	466	13.0
Lemhi	58	7.5	74	9.3	82	10.3	69	8.7	80	10.2
Lewis	39	10.0	42	11.0	42	11.0	33	8.8	51	14.2
Lincoln	78	14.8	73	14.1	91	17.5	75	16.1	102	22.7
Madison	1,095	29.2	1,026	27.1	1,029	27.4	1,046	27.2	1,061	28.3
Minidoka	347	17.3	323	16.0	326	16.2	316	16.4	329	17.6
Nez Perce	513	13.0	444	11.2	462	11.8	440	11.2	473	12.1
Oneida	50	11.9	49	11.6	65	15.2	58	13.7	69	16.7
Owyhee	154	13.5	140	12.2	131	11.4	158	14.1	156	14.3
Payette	308	13.6	319	14.1	328	14.5	328	14.2	344	15.0
Power	146	18.8	126	16.2	135	17.3	131	16.9	152	19.8
Shoshone	118	9.3	105	8.3	136	10.7	133	10.5	124	9.6
Teton	168	16.7	163	16.0	164	16.1	213	22.8	203	23.0
Twin Falls	1,231	15.7	1,157	14.8	1,261	16.3	1,232	16.4	1,262	17.0
Valley	90	9.4	85	8.8	83	8.4	111	12.7	146	16.5
Washington	108	10.7	85	8.3	114	11.2	114	11.3	117	11.5

Birth rate: Number of live births per 1,000 population.

IDAHO RESIDENT LIVE BIRTHS
Sex of Child and Race/Ethnicity of Mother
2012

RESIDENCE	TOTAL LIVE BIRTHS	SEX OF CHILD		RACE OF MOTHER						MOTHER HISPANIC[2]
		Male	Female	White	Black	American Indian or Alaska Native	Asian or Pacific Islander	Other Race[1]	Not Stated	
IDAHO	22,941	11,661	11,280	20,522	196	438	446	1,245	94	3,491
District 1	2,499	1,279	1,220	2,380	7	73	25	9	5	120
District 2	1,252	646	606	1,129	10	80	17	12	4	35
District 3	3,907	1,988	1,919	3,471	16	28	43	328	21	1,169
District 4	5,644	2,911	2,733	4,982	117	46	236	255	8	561
District 5	2,881	1,430	1,451	2,528	8	30	51	253	11	847
District 6	2,703	1,382	1,321	2,338	18	151	29	150	17	310
District 7	4,055	2,025	2,030	3,694	20	30	45	238	28	449
Ada	5,079	2,631	2,448	4,526	101	40	202	206	4	465
Adams	29	18	11	28	-	-	-	1	-	1
Bannock	1,324	673	651	1,174	13	74	19	41	3	101
Bear Lake	90	47	43	88	-	1	-	-	1	4
Benewah	123	49	74	101	-	21	1	-	-	9
Bingham	769	390	379	613	3	70	8	66	9	138
Blaine	235	123	112	179	-	2	6	44	4	102
Boise	36	21	15	34	-	-	-	2	-	3
Bonner	392	193	199	381	-	4	2	3	2	14
Bonneville	2,004	997	1,007	1,808	15	21	24	127	9	263
Boundary	120	71	49	112	1	4	2	1	-	5
Butte	30	14	16	29	-	-	-	1	-	2
Camas	12	6	6	12	-	-	-	-	-	1
Canyon	3,098	1,562	1,536	2,727	15	24	39	278	15	978
Caribou	89	58	31	83	1	1	-	4	-	4
Cassia	377	190	187	305	-	1	2	67	2	116
Clark	9	2	7	5	-	-	-	4	-	4
Clearwater	71	34	37	70	-	1	-	-	-	2
Custer	31	14	17	31	-	-	-	-	-	-
Elmore	439	221	218	335	16	5	32	47	4	81
Franklin	205	103	102	191	-	3	-	8	3	10
Fremont	196	104	92	169	-	1	1	23	2	28
Gem	210	112	98	192	-	-	2	16	-	33
Gooding	196	102	94	178	1	3	-	13	1	65
Idaho	175	90	85	169	1	2	1	2	-	3
Jefferson	494	252	242	452	1	2	4	32	3	55
Jerome	405	192	213	356	-	3	1	44	1	183
Kootenai	1,746	903	843	1,675	6	40	18	4	3	87
Latah	454	241	213	422	5	7	11	5	4	14
Lemhi	58	28	30	54	-	-	1	2	1	2
Lewis	39	17	22	33	-	6	-	-	-	1
Lincoln	78	42	36	69	-	-	1	8	-	28
Madison	1,095	555	540	1,028	4	5	15	31	12	67
Minidoka	347	181	166	275	1	6	1	64	-	139
Nez Perce	513	264	249	435	4	64	5	5	-	15
Oneida	50	24	26	48	-	-	1	1	-	3
Owyhee	154	84	70	132	-	1	-	19	2	61
Payette	308	153	155	293	1	3	2	7	2	69
Power	146	73	73	112	1	2	1	29	1	48
Shoshone	118	63	55	111	-	4	2	1	-	5
Teton	168	73	95	147	-	1	-	19	1	30
Twin Falls	1,231	594	637	1,154	6	15	40	13	3	213
Valley	90	38	52	87	-	1	2	-	-	12
Washington	108	59	49	99	-	-	-	7	2	27

1. Beginning in 2009, out-of-state births with more than one race are included with "other race"; there were 12 births with more than one race delivered out of state during 2012.
2. Race and Hispanic origin are reported separately on the birth certificate; Hispanic origin are included in appropriate race totals. There were 62 births with Hispanic origin not stated.

IDAHO RESIDENT LIVE BIRTHS
Age of Mother
2012

RESIDENCE	TOTAL LIVE BIRTHS	AGE OF MOTHER										
		<15	15-19			20-24	25-29	30-34	35-39	40-44	45+	Not Stated
			Total	15-17	18-19							
IDAHO	22,941	9	1,567	391	1,176	6,269	7,309	5,312	2,002	443	27	3
District 1	2,499	-	198	39	159	682	745	592	222	57	2	1
District 2	1,252	1	84	19	65	350	417	260	111	25	4	-
District 3	3,907	2	380	110	270	1,127	1,199	812	313	68	5	1
District 4	5,644	-	259	72	187	1,213	1,802	1,582	628	150	10	-
District 5	2,881	3	274	64	210	828	890	613	215	57	1	-
District 6	2,703	2	182	45	137	784	884	618	196	36	1	-
District 7	4,055	1	190	42	148	1,285	1,372	835	317	50	4	1
Ada	5,079	-	219	61	158	1,042	1,613	1,473	584	138	10	-
Adams	29	-	2	-	2	7	9	8	3	-	-	-
Bannock	1,324	-	80	19	61	414	442	285	87	16	-	-
Bear Lake	90	-	4	1	3	32	32	15	6	1	-	-
Benewah	123	-	15	-	15	37	29	27	11	4	-	-
Bingham	769	2	63	15	48	213	240	174	66	11	-	-
Blaine	235	-	13	-	13	49	73	55	30	15	-	-
Boise	36	-	2	-	2	9	10	8	6	1	-	-
Bonner	392	-	40	8	32	106	112	89	38	7	-	-
Bonneville	2,004	1	116	26	90	522	722	458	154	28	2	1
Boundary	120	-	11	-	11	34	29	33	8	5	-	-
Butte	30	-	-	-	-	6	12	9	3	-	-	-
Camas	12	-	2	1	1	3	2	4	1	-	-	-
Canyon	3,098	2	297	91	206	889	969	649	236	50	5	1
Caribou	89	-	3	-	3	21	35	26	2	2	-	-
Cassia	377	1	33	6	27	117	112	82	24	8	-	-
Clark	9	-	1	-	1	1	1	5	1	-	-	-
Clearwater	71	-	7	1	6	32	12	11	5	4	-	-
Custer	31	-	6	2	4	6	9	7	3	-	-	-
Elmore	439	-	34	11	23	146	150	76	26	7	-	-
Franklin	205	-	14	5	9	44	64	61	18	4	-	-
Fremont	196	-	6	-	6	61	71	37	19	2	-	-
Gem	210	-	16	5	11	61	70	40	19	4	-	-
Gooding	196	-	21	6	15	64	43	42	23	3	-	-
Idaho	175	-	15	4	11	42	57	36	19	5	1	-
Jefferson	494	-	26	7	19	120	160	129	47	11	1	-
Jerome	405	-	41	13	28	130	126	78	25	5	-	-
Kootenai	1,746	-	122	28	94	458	547	421	155	40	2	1
Latah	454	-	15	6	9	117	161	101	49	8	3	-
Lemhi	58	-	7	2	5	16	20	6	9	-	-	-
Lewis	39	-	3	-	3	14	12	4	4	2	-	-
Lincoln	78	-	8	5	3	19	19	23	8	1	-	-
Madison	1,095	-	22	3	19	531	348	138	52	4	-	-
Minidoka	347	1	47	9	38	103	107	65	19	5	-	-
Nez Perce	513	1	44	8	36	145	175	108	34	6	-	-
Oneida	50	-	1	-	1	11	19	17	2	-	-	-
Owyhee	154	-	19	3	16	45	36	31	18	5	-	-
Payette	308	-	34	9	25	94	82	65	25	8	-	-
Power	146	-	17	5	12	43	40	31	12	2	1	-
Shoshone	118	-	10	3	7	47	28	22	10	1	-	-
Teton	168	-	6	2	4	28	41	55	32	5	1	-
Twin Falls	1,231	1	109	24	85	343	408	264	85	20	1	-
Valley	90	-	4	-	4	16	29	25	12	4	-	-
Washington	108	-	12	2	10	31	33	19	12	1	-	-

IDAHO RESIDENT LIVE BIRTHS
Education of Mother
2012

RESIDENCE	TOTAL LIVE BIRTHS	HIGHEST DEGREE OR LEVEL OF SCHOOL COMPLETED						
		8th Grade or Less	9th-12th Grade, But No Diploma	GED or Diploma	Some College, No Degree (Includes Associates)	Bachelor's Degree	Master's, Doctorate or Professional Degree	Not Stated
IDAHO	22,941	640	2,344	5,854	8,376	4,425	1,172	130
District 1	2,499	26	227	698	1,058	363	115	12
District 2	1,252	11	105	324	440	280	89	3
District 3	3,907	208	641	1,077	1,370	422	123	66
District 4	5,644	108	399	1,189	2,012	1,378	548	10
District 5	2,881	180	442	746	1,088	329	85	11
District 6	2,703	45	254	1,039	764	495	98	8
District 7	4,055	62	276	781	1,644	1,158	114	20
Ada	5,079	95	344	1,041	1,775	1,300	518	6
Adams	29	1	5	14	4	3	2	-
Bannock	1,324	2	99	608	263	279	71	2
Bear Lake	90	1	4	29	42	11	2	1
Benewah	123	1	16	54	37	12	3	-
Bingham	769	26	109	216	275	124	18	1
Blaine	235	15	36	49	63	49	17	6
Boise	36	1	4	12	16	2	1	-
Bonner	392	2	48	132	129	51	26	4
Bonneville	2,004	25	182	484	741	492	72	8
Boundary	120	12	12	41	43	11	1	-
Butte	30	-	1	12	14	3	-	-
Camas	12	-	3	3	2	3	1	-
Canyon	3,098	147	517	843	1,080	350	105	56
Caribou	89	2	3	24	45	13	2	-
Cassia	377	22	63	99	151	36	5	1
Clark	9	2	-	5	1	-	-	1
Clearwater	71	-	7	35	21	8	-	-
Custer	31	-	6	7	15	2	1	-
Elmore	439	7	46	115	193	59	15	4
Franklin	205	2	12	70	84	29	4	4
Fremont	196	9	20	48	63	51	4	1
Gem	210	11	31	56	88	15	8	1
Gooding	196	14	31	63	64	18	5	1
Idaho	175	2	23	55	59	26	10	-
Jefferson	494	13	31	101	216	119	9	5
Jerome	405	45	81	112	125	33	8	1
Kootenai	1,746	8	132	435	805	277	81	8
Latah	454	2	23	65	153	152	56	3
Lemhi	58	-	10	22	20	6	-	-
Lewis	39	1	2	12	15	7	2	-
Lincoln	78	8	16	19	28	7	-	-
Madison	1,095	4	13	77	548	434	15	4
Minidoka	347	30	52	101	122	36	6	-
Nez Perce	513	6	50	157	192	87	21	-
Oneida	50	1	4	16	17	11	1	-
Owyhee	154	17	25	40	53	13	-	6
Payette	308	25	45	96	103	31	6	2
Power	146	11	22	64	24	25	-	-
Shoshone	118	3	19	36	44	12	4	-
Teton	168	9	14	37	40	54	13	1
Twin Falls	1,231	46	160	300	533	147	43	2
Valley	90	5	5	21	28	17	14	-
Washington	108	7	18	28	42	10	2	1

IDAHO RESIDENT LIVE BIRTHS
Attendant at Birth
2012

RESIDENCE	TOTAL LIVE BIRTHS	ATTENDANT AT BIRTH						
		Physician M.D., D.O.	Certified Nurse Midwife	Nurse	Licensed Midwife*	Other or Lay Midwife	Other	Not Stated
IDAHO	22,941	20,462	1,671	37	554	106	107	4
District 1	2,499	1,956	351	-	148	29	14	1
District 2	1,252	1,068	93	10	72	1	8	-
District 3	3,907	3,601	142	3	94	41	25	1
District 4	5,644	5,156	339	-	137	1	10	1
District 5	2,881	2,733	85	-	24	21	18	-
District 6	2,703	2,477	183	2	23	5	13	-
District 7	4,055	3,471	478	22	56	8	19	1
Ada	5,079	4,611	330	-	129	1	7	1
Adams	29	28	-	-	1	-	-	-
Bannock	1,324	1,170	134	1	13	1	5	-
Bear Lake	90	89	1	-	-	-	-	-
Benewah	123	115	1	-	4	2	1	-
Bingham	769	729	31	1	7	-	1	-
Blaine	235	230	-	-	1	2	2	-
Boise	36	29	2	-	4	-	1	-
Bonner	392	327	14	-	46	3	2	-
Bonneville	2,004	1,790	189	4	17	-	4	-
Boundary	120	102	1	-	13	3	-	1
Butte	30	29	1	-	-	-	-	-
Camas	12	12	-	-	-	-	-	-
Canyon	3,098	2,893	85	3	71	31	15	-
Caribou	89	85	1	-	2	-	1	-
Cassia	377	369	2	-	-	4	2	-
Clark	9	7	2	-	-	-	-	-
Clearwater	71	66	4	-	1	-	-	-
Custer	31	29	1	-	1	-	-	-
Elmore	439	428	6	-	3	-	2	-
Franklin	205	196	-	-	-	4	5	-
Fremont	196	168	23	3	2	-	-	-
Gem	210	186	11	-	10	2	-	1
Gooding	196	176	16	-	2	-	2	-
Idaho	175	145	4	-	25	-	1	-
Jefferson	494	417	59	1	7	4	6	-
Jerome	405	366	33	-	5	1	-	-
Kootenai	1,746	1,317	318	-	81	20	10	-
Latah	454	408	6	1	33	1	5	-
Lemhi	58	52	2	-	2	-	1	1
Lewis	39	38	1	-	-	-	-	-
Lincoln	78	64	10	-	1	-	3	-
Madison	1,095	884	173	13	17	2	6	-
Minidoka	347	332	3	-	3	4	5	-
Nez Perce	513	411	78	9	13	-	2	-
Oneida	50	45	4	-	-	-	1	-
Owyhee	154	146	-	-	2	5	1	-
Payette	308	254	35	-	7	3	9	-
Power	146	134	11	-	1	-	-	-
Shoshone	118	95	17	-	4	1	1	-
Teton	168	124	29	1	10	2	2	-
Twin Falls	1,231	1,184	21	-	12	10	4	-
Valley	90	88	1	-	1	-	-	-
Washington	108	94	11	-	3	-	-	-

* Beginning July 1, 2010 Idaho law requires that midwives accepting payment be licensed by the state.

IDAHO RESIDENT LIVE BIRTHS
Place of Birth
2012

RESIDENCE	TOTAL LIVE BIRTHS	PLACE OF BIRTH					
		Hospital*	Freestanding Birthing Center	Clinic/Doctor's Office	Home	Other	Not Stated
IDAHO	22,941	22,149	325	1	460	6	-
District 1	2,499	2,318	67	-	114	-	-
District 2	1,252	1,172	7	-	72	1	-
District 3	3,907	3,740	76	-	91	-	-
District 4	5,644	5,462	118	1	61	2	-
District 5	2,881	2,817	9	-	54	1	-
District 6	2,703	2,664	18	-	20	1	-
District 7	4,055	3,976	30	-	48	1	-
Ada	5,079	4,910	110	-	57	2	-
Adams	29	28	-	-	1	-	-
Bannock	1,324	1,306	9	-	8	1	-
Bear Lake	90	90	-	-	-	-	-
Benewah	123	117	-	-	6	-	-
Bingham	769	762	5	-	2	-	-
Blaine	235	231	1	-	3	-	-
Boise	36	31	4	-	1	-	-
Bonner	392	341	21	-	30	-	-
Bonneville	2,004	1,984	7	-	13	-	-
Boundary	120	103	6	-	11	-	-
Butte	30	30	-	-	-	-	-
Camas	12	12	-	-	-	-	-
Canyon	3,098	2,975	58	-	65	-	-
Caribou	89	86	-	-	3	-	-
Cassia	377	371	-	-	6	-	-
Clark	9	9	-	-	-	-	-
Clearwater	71	69	-	-	1	1	-
Custer	31	30	1	-	-	-	-
Elmore	439	433	2	1	3	-	-
Franklin	205	196	4	-	5	-	-
Fremont	196	194	1	-	1	-	-
Gem	210	198	8	-	4	-	-
Gooding	196	192	1	-	3	-	-
Idaho	175	149	6	-	20	-	-
Jefferson	494	478	7	-	9	-	-
Jerome	405	399	2	-	4	-	-
Kootenai	1,746	1,645	38	-	63	-	-
Latah	454	417	-	-	37	-	-
Lemhi	58	55	1	-	2	-	-
Lewis	39	39	-	-	-	-	-
Lincoln	78	74	-	-	4	-	-
Madison	1,095	1,071	10	-	13	1	-
Minidoka	347	333	2	-	12	-	-
Nez Perce	513	498	1	-	14	-	-
Oneida	50	49	-	-	1	-	-
Owyhee	154	145	2	-	7	-	-
Payette	308	289	6	-	13	-	-
Power	146	145	-	-	1	-	-
Shoshone	118	112	2	-	4	-	-
Teton	168	155	3	-	10	-	-
Twin Falls	1,231	1,205	3	-	22	1	-
Valley	90	88	2	-	-	-	-
Washington	108	105	2	-	1	-	-

* Babies born en route to facility are included in appropriate facility category. In 2012, 11 babies were born en route to a hospital.

IDAHO RESIDENT LIVE BIRTHS
Birth and Fertility Rates
2012

RESIDENCE	TOTAL LIVE BIRTHS	BIRTH RATES		FERTILITY RATES	
		Population Estimate July 1, 2012[1]	Birth Rate[2]	Estimate Females 15-44 July 1, 2012[1]	Fertility Rate[3]
U.S. 2012	3,952,841		12.6		63.0
IDAHO	22,941	1,595,728	14.4	309,836	74.0
District 1	2,499	215,460	11.6	37,512	66.6
District 2	1,252	106,502	11.8	20,231	61.9
District 3	3,907	258,653	15.1	50,066	78.0
District 4	5,644	451,664	12.5	91,272	61.8
District 5	2,881	187,171	15.4	34,324	83.9
District 6	2,703	169,487	15.9	33,076	81.7
District 7	4,055	206,791	19.6	43,355	93.5
Ada	5,079	409,061	12.4	83,580	60.8
Adams	29	3,915	7.4	500	58.0
Bannock	1,324	83,800	15.8	17,842	74.2
Bear Lake	90	5,907	15.2	955	94.2
Benewah	123	9,117	13.5	1,359	90.5
Bingham	769	45,474	16.9	8,406	91.5
Blaine	235	21,146	11.1	3,574	65.8
Boise	36	6,835	5.3	900	40.0
Bonner	392	40,476	9.7	6,119	64.1
Bonneville	2,004	106,684	18.8	20,895	95.9
Boundary	120	10,808	11.1	1,681	71.4
Butte	30	2,740	10.9	405	74.1
Camas	12	1,077	11.1	179	67.0
Canyon	3,098	193,888	16.0	39,274	78.9
Caribou	89	6,787	13.1	1,101	80.8
Cassia	377	23,249	16.2	4,161	90.6
Clark	9	869	10.4	140	64.3
Clearwater	71	8,590	8.3	1,035	68.6
Custer	31	4,331	7.2	607	51.1
Elmore	439	26,223	16.7	5,378	81.6
Franklin	205	12,786	16.0	2,342	87.5
Fremont	196	12,957	15.1	2,197	89.2
Gem	210	16,673	12.6	2,621	80.1
Gooding	196	15,291	12.8	2,604	75.3
Idaho	175	16,308	10.7	2,123	82.4
Jefferson	494	26,684	18.5	5,099	96.9
Jerome	405	22,499	18.0	4,206	96.3
Kootenai	1,746	142,357	12.3	26,369	66.2
Latah	454	38,184	11.9	9,337	48.6
Lemhi	58	7,758	7.5	1,023	56.7
Lewis	39	3,889	10.0	540	72.2
Lincoln	78	5,277	14.8	979	79.7
Madison	1,095	37,456	29.2	11,369	96.3
Minidoka	347	20,037	17.3	3,506	99.0
Nez Perce	513	39,531	13.0	7,196	71.3
Oneida	50	4,215	11.9	655	76.3
Owyhee	154	11,439	13.5	2,006	76.8
Payette	308	22,639	13.6	4,077	75.5
Power	146	7,778	18.8	1,370	106.6
Shoshone	118	12,702	9.3	1,984	59.5
Teton	168	10,052	16.7	2,025	83.0
Twin Falls	1,231	78,595	15.7	15,115	81.4
Valley	90	9,545	9.4	1,414	63.6
Washington	108	10,099	10.7	1,588	68.0

1. Population source: United State Census Bureau. Internet release June 13, 2013.
2. Birth rate: Number of live births per 1,000 population.
3. Fertility rate: Number of live births per 1,000 women 15-44 years of age.

IDAHO RESIDENT LIVE BIRTHS
Live Birth Order by Age of Mother
2012

LIVE BIRTH ORDER	TOTAL LIVE BIRTHS	AGE OF MOTHER								
		<15	15-17	18-19	20-24	25-29	30-34	35-39	40-44	45+
TOTAL*	22,941	9	391	1,176	6,269	7,309	5,312	2,002	443	27
1**	7,984	9	367	967	3,267	2,026	976	309	59	3
2**	6,662	-	24	179	2,054	2,419	1,443	439	96	6
3	4,268	-	-	25	715	1,817	1,213	404	88	6
4	2,272	-	-	4	177	728	954	334	75	-
5	1,008	-	-	-	37	232	468	237	33	1
6	416	-	-	-	8	60	179	130	35	4
7	167	-	-	-	1	18	51	73	21	3
8	71	-	-	-	-	3	18	34	14	2
9	37	-	-	-	-	1	4	24	8	-
10-14	40	-	-	-	-	2	5	17	14	2
15+	-	-	-	-	-	-	-	-	-	-
Not stated	16	-	-	1	10	3	1	1	-	-

* Total includes three (3) births with age of mother not stated.
** Total for live birth order of one includes one (1) birth with age of mother not stated.
*** Total for live birth order of two includes two (2) births with age of mother not stated.

IDAHO RESIDENT LIVE BIRTHS
Fertility Rate and Birth Rates by Age of Mother
2012

AGE	IDAHO			U.S.
	Total Live Births	Female Population July 1, 2012[1]	Fertility Rate and Age-Specific Birth Rates, 2012	Fertility Rate and Age-Specific Birth Rates, 2012
TOTAL	22,941	309,836[2]	74.0[3]	63.0[3]
<15	9	58,271[4]	0.2	0.4
15-19	1,567	55,452	28.3	29.4
15-17	391	33,513	11.7	14.1
18-19	1,176	21,939	53.6	51.4
20-24	6,269	55,283	113.4	83.1
25-29	7,309	51,260	142.6	106.5
30-34	5,312	52,096	102.0	97.3
35-39	2,002	47,682	42.0	48.3
40-44	443	48,063	9.2	10.4
45+	27	48,653[5]	0.6	0.7
Not stated	3	NA	NA	NA

1. Source: U.S. Census Bureau, Internet release date June 13, 2013.
2. Total female population aged 15-44 NOT including women under 15 or over 44.
3. Total number of live births per 1,000 women 15-44 years of age.
4. Total female population aged 10-14; rates for females aged <15 are based on female population 10-14.
5. Total female population aged 45-49; rates for females aged 45+ are based on female population 45-49.

NA: Not applicable.

PRENATAL CARE

The effects of prenatal care are difficult to quantify, but appropriate care can promote healthier pregnancies by detecting and managing pre-existing medical conditions and providing health behavior advice[1]. The measurement of prenatal care in the U.S. and Idaho changed dramatically with the implementation of the 2003 U.S. Standard Certificate. Prenatal care data on the revised certificate are based on the date of the first prenatal care visit and the date of the last menstrual period (LMP). If LMP date is not stated, the date of first prenatal care visit, the clinical length of gestation and the baby's birth date are used to estimate the onset of prenatal care. According to the National Center for Health Statistics (NCHS), the change in data collection yields more accurate data because care is based on a date in a prenatal medical record rather than mother's recollection of the month of first visit[2]. Prenatal care data based on the 2003 revision and the previous standard (1989 U.S. Standard Certificate) are not directly comparable.

For data year 2010, NCHS published prenatal care based on the 33 states using the 2003 U.S. Standard Certificate, including Idaho, and published prenatal care based on the remaining states using the 1989 U.S. Standard Certificate. Data for states that revise mid-year are excluded from U.S. statistics. Much if not all of the difference between states using the 2003 U.S. Standard Certificate and states using the 1989 U.S. Standard Certificate is related to changes in reporting and *not* to changes in the timing or utilization of prenatal care[1].

PERCENT BEGINNING PRENATAL CARE IN THE FIRST TRIMESTER*	
U.S. 2011, States based on 2003 U.S. Standard Certificate[3]	73.1%
Idaho, 2008	69.4%
Idaho, 2009	71.5%
Idaho, 2010	73.6%
Idaho, 2011	74.4%
Idaho, 2012	73.9%

* Prenatal care data based on the 2003 Revision of the U.S. Certificate are not comparable with data based on 1989 U.S. Certificate.

One measure of prenatal care in which classifications of the adequacy of prenatal care are based on the onset of prenatal care, the number of prenatal visits, and the length of gestation is the Adequacy of Prenatal Care Utilization (APNCU) Index. The APNCU Index is based on full recommendations set forth by the American College of Obstetricians and Gynecologists (ACOG). This index classifies care as intensive, adequate, intermediate, inadequate, or no care by comparing the number of actual prenatal care visits to the number of visits that a woman was expected to receive, given the onset of prenatal care and the length of gestation.

In reviewing Trimester of First Prenatal Care Visit and APNCU data, keep in mind:

1) Prenatal care data based on date of first visit are not comparable with prenatal care data based on month prenatal care began. There is a break in the Idaho trend line between 2003 and 2004.
2) Not all states have revised their birth certificate to the 2003 U.S. Standard Certificate. Idaho resident births occurring in states with non-revised certificates will not have comparable data for onset of prenatal care. Data are shown as not stated in data table(s).

1. "Expanded Data from the New Birth Certificate, 2008," National Vital Statistics Reports, National Center for Health Statistics, Vol. 59. No.7, July 27, 2011.
2. "Report of the Panel to Evaluate the U.S. Standard Certificates," National Center for Health Statistics, Division of Vital Statistics, April 2000, Addenda, November 2001.
3. "Prenatal Care 2010" NVSS Vital Stats Birth Tables. http://www.cdc.gov/nchs/data_access/vitalstats/VitalStats_Births.htm.

IDAHO RESIDENT LIVE BIRTHS
Number and Percentage of Births by Trimester of Pregnancy for Prenatal Care
By Select Maternal Characteristics
2012

	TOTAL LIVE BIRTHS	TRIMESTER OF PREGNANCY OF FIRST PRENATAL CARE VISIT								
		First		Second		Third		No Prenatal Care		Not Stated
		Number	Percent	Number	Percent	Number	Percent	Number	Percent	
TOTAL	22,941	16,884	73.9%	4,701	20.6%	1,076	4.7%	180	0.8%	100
Mother's Age										
<15	9	3	33.3	4	44.4	2	22.2	-	-	-
15-19	1,567	922	59.2	496	31.8	125	8.0	15	1.0	9
15-17	391	221	56.7	132	33.8	34	8.7	3	0.8	1
18-19	1,176	701	60.0	364	31.2	91	7.8	12	1.0	8
20-24	6,269	4,395	70.4	1,429	22.9	368	5.9	54	0.9	23
25-29	7,309	5,602	77.0	1,333	18.3	293	4.0	49	0.7	32
30-34	5,312	4,127	78.0	932	17.6	197	3.7	33	0.6	23
35-39	2,002	1,499	75.3	402	20.2	67	3.4	22	1.1	12
40-44	443	316	71.5	97	21.9	23	5.2	6	1.4	1
45+	27	19	70.4	7	25.9	1	3.7	-	-	-
Age not stated	3	1	NA	1	NA	-	NA	1	NA	-
Race/Ethnicity[1]										
White	20,522	15,416	75.4	4,015	19.6	869	4.3	147	0.7	75
Black	196	119	61.0	57	29.2	19	9.7	-	-	1
American Indian	438	226	53.3	127	30.0	60	14.2	11	2.6	14
Asian/Pacific Islander	446	323	72.6	93	20.9	25	5.6	4	0.9	1
Other race/multiple race	1,245	749	60.3	386	31.1	94	7.6	14	1.1	2
Race not stated	94	51	NA	23	NA	9	NA	4	NA	7
Non-Hispanic	19,388	14,669	76.0	3,645	18.9	846	4.4	137	0.7	91
Hispanic	3,491	2,179	62.5	1,039	29.8	225	6.5	41	1.2	7
Ethnicity not stated	62	36	NA	17	NA	5	NA	2	NA	2
Mother's Education										
Did not graduate high school	2,984	1,726	58.2	914	30.8	262	8.8	65	2.2	17
Graduated high school	19,827	15,090	76.4	3,745	19.0	801	4.1	112	0.6	79
Education not stated	130	68	NA	42	NA	13	NA	3	NA	4
Payment Source[2]										
Private Insurance	11,124	9,178	82.7	1,630	14.7	269	2.4	17	0.2	30
Medicaid	8,931	5,875	66.0	2,333	26.2	623	7.0	66	0.7	34
Self Pay	1,739	1,058	61.2	527	30.5	114	6.6	29	1.7	11
Other Government	808	609	75.7	148	18.4	46	5.7	1	0.1	4
Not applicable/none/other	288	147	51.8	54	19.0	20	7.0	63	22.2	4
Payment source not stated	51	17	NA	9	NA	4	NA	4	NA	17
Cigarette Smoking[3]										
Yes	2,398	1,585	66.7	578	24.3	172	7.2	42	1.8	21
No	20,520	15,292	74.8	4,120	20.1	902	4.4	134	0.7	72
Smoking status not stated	23	7	NA	3	NA	2	NA	4	NA	7
Parity[4]										
High for age	819	466	57.5	245	30.2	64	7.9	35	4.3	9
Not high for age	22,103	16,414	74.5	4,454	20.2	1,012	4.6	142	0.6	81
Parity not stated	19	4	NA	2	NA	-	NA	3	NA	10

1. Other race includes 12 out-of-state births with multiple races. For more information, see Technical Notes.
2. 'Other Government' includes Indian Health Services, CHAMPUS/TRICARE, and other government (federal, state, local).
3. Based on cigarette smoking during pregnancy. For more information, see Technical Notes.
4. High parity for age: one or more previous live births for females 17 years or age or younger; three or more previous live births for females 18-21 years of age; four or more previous live births for females 22-24 years of age; and five or more previous live births for females aged 25 years and older. Not high for age: includes all other combinations of parity and age of mother.

Percentages based on records with stated date of first prenatal care visit. NA: not applicable.

IDAHO RESIDENT LIVE BIRTHS
Trimester of Pregnancy of First Prenatal Care Visit
2012

RESIDENCE	TOTAL LIVE BIRTHS	TRIMESTER OF PREGNANCY OF FIRST PRENATAL CARE VISIT								
		First		Second		Third		No Prenatal Care		Not Stated
		Number	Percent	Number	Percent	Number	Percent	Number	Percent	
IDAHO	22,941	16,884	73.9%	4,701	20.6%	1,076	4.7%	180	0.8%	100
District 1	2,499	1,839	75.0	468	19.1	131	5.3	14	0.6	47
District 2	1,252	914	73.8	275	22.2	41	3.3	8	0.6	14
District 3	3,907	2,653	68.0	972	24.9	198	5.1	77	2.0	7
District 4	5,644	4,572	81.2	876	15.5	158	2.8	28	0.5	10
District 5	2,881	2,019	70.2	650	22.6	182	6.3	25	0.9	5
District 6	2,703	1,910	70.8	613	22.7	155	5.7	18	0.7	7
District 7	4,055	2,977	73.6	847	20.9	211	5.2	10	0.2	10
Ada	5,079	4,152	81.9	781	15.4	122	2.4	17	0.3	7
Adams	29	20	69.0	7	24.1	2	6.9	-	-	-
Bannock	1,324	955	72.2	289	21.9	72	5.4	6	0.5	2
Bear Lake	90	70	77.8	20	22.2	-	-	-	-	-
Benewah	123	78	68.4	27	23.7	8	7.0	1	0.9	9
Bingham	769	521	68.1	180	23.5	58	7.6	6	0.8	4
Blaine	235	176	75.2	41	17.5	12	5.1	5	2.1	1
Boise	36	26	74.3	9	25.7	-	-	-	-	1
Bonner	392	299	77.1	69	17.8	20	5.2	-	-	4
Bonneville	2,004	1,510	75.4	397	19.8	93	4.6	3	0.2	1
Boundary	120	88	74.0	26	21.8	5	4.2	-	-	1
Butte	30	20	66.7	5	16.7	4	13.3	1	3.3	-
Camas	12	12	100.0	-	-	-	-	-	-	-
Canyon	3,098	2,121	68.5	767	24.8	153	4.9	55	1.8	2
Caribou	89	64	71.9	19	21.3	5	5.6	1	1.1	-
Cassia	377	254	67.4	101	26.8	19	5.0	3	0.8	-
Clark	9	7	77.8	1	11.1	1	11.1	-	-	-
Clearwater	71	50	70.4	16	22.5	5	7.0	-	-	-
Custer	31	23	74.2	6	19.4	1	3.2	1	3.2	-
Elmore	439	330	75.5	62	14.2	34	7.8	11	2.5	2
Franklin	205	157	77.0	41	20.1	4	2.0	2	1.0	1
Fremont	196	150	76.5	37	18.9	9	4.6	-	-	-
Gem	210	146	70.2	48	23.1	12	5.8	2	1.0	2
Gooding	196	131	66.8	53	27.0	10	5.1	2	1.0	-
Idaho	175	104	60.8	56	32.7	9	5.3	2	1.2	4
Jefferson	494	350	70.9	111	22.5	32	6.5	1	0.2	-
Jerome	405	267	66.1	95	23.5	38	9.4	4	1.0	1
Kootenai	1,746	1,304	76.1	314	18.3	85	5.0	10	0.6	33
Latah	454	340	75.7	98	21.8	7	1.6	4	0.9	5
Lemhi	58	37	68.5	13	24.1	4	7.4	-	-	4
Lewis	39	27	73.0	9	24.3	1	2.7	-	-	2
Lincoln	78	53	67.9	17	21.8	5	6.4	3	3.8	-
Madison	1,095	790	72.3	240	22.0	60	5.5	2	0.2	3
Minidoka	347	223	64.5	106	30.6	16	4.6	1	0.3	1
Nez Perce	513	393	77.1	96	18.8	19	3.7	2	0.4	3
Oneida	50	32	64.0	12	24.0	5	10.0	1	2.0	-
Owyhee	154	103	66.9	36	23.4	8	5.2	7	4.5	-
Payette	308	201	65.9	76	24.9	16	5.2	12	3.9	3
Power	146	91	62.3	47	32.2	7	4.8	1	0.7	-
Shoshone	118	70	59.3	32	27.1	13	11.0	3	2.5	-
Teton	168	110	66.3	42	25.3	11	6.6	3	1.8	2
Twin Falls	1,231	903	73.5	237	19.3	82	6.7	7	0.6	2
Valley	90	64	71.1	24	26.7	2	2.2	-	-	-
Washington	108	62	57.4	38	35.2	7	6.5	1	0.9	-

Percentages based on records with stated date of first prenatal care visit.

IDAHO RESIDENT LIVE BIRTHS
Adequacy of Prenatal Care Utilization Index
2012

RESIDENCE	TOTAL LIVE BIRTHS	ADEQUACY OF PRENATAL CARE (APNCU INDEX)										
		Intensive		Adequate		Intermediate		Inadequate		No Prenatal Care		Not Stated
		Number	Percent	Number	Percent	Number	Percent	Number	Percent	Number	Percent	
IDAHO	22,941	7,612	33.4%	9,738	42.7%	2,170	9.5%	3,088	13.6%	180	0.8%	153
District 1	2,499	1,061	43.7	910	37.4	121	5.0	324	13.3	14	0.6	69
District 2	1,252	311	25.1	604	48.8	175	14.1	140	11.3	8	0.6	14
District 3	3,907	940	24.1	1,764	45.3	457	11.7	656	16.8	77	2.0	13
District 4	5,644	1,802	32.0	2,849	50.6	438	7.8	514	9.1	28	0.5	13
District 5	2,881	1,197	41.7	966	33.6	212	7.4	471	16.4	25	0.9	10
District 6	2,703	1,060	39.5	1,036	38.6	183	6.8	389	14.5	18	0.7	17
District 7	4,055	1,241	30.7	1,609	39.8	584	14.5	594	14.7	10	0.2	17
Ada	5,079	1,671	32.9	2,644	52.1	309	6.1	431	8.5	17	0.3	7
Adams	29	6	20.7	8	27.6	7	24.1	8	27.6	-	-	-
Bannock	1,324	589	44.7	484	36.7	77	5.8	162	12.3	6	0.5	6
Bear Lake	90	50	55.6	32	35.6	1	1.1	7	7.8	-	-	-
Benewah	123	44	38.9	39	34.5	11	9.7	18	15.9	1	0.9	10
Bingham	769	241	31.7	302	39.7	64	8.4	147	19.3	6	0.8	9
Blaine	235	75	32.1	102	43.6	21	9.0	31	13.2	5	2.1	1
Boise	36	12	34.3	15	42.9	7	20.0	1	2.9	-	-	1
Bonner	392	162	42.0	153	39.6	21	5.4	50	13.0	-	-	6
Bonneville	2,004	774	38.7	796	39.8	167	8.4	259	13.0	3	0.2	5
Boundary	120	41	34.5	45	37.8	12	10.1	21	17.6	-	-	1
Butte	30	10	33.3	10	33.3	4	13.3	5	16.7	1	3.3	-
Camas	12	5	41.7	6	50.0	-	-	1	8.3	-	-	-
Canyon	3,098	711	23.0	1,424	46.1	379	12.3	522	16.9	55	1.8	7
Caribou	89	33	37.1	32	36.0	11	12.4	12	13.5	1	1.1	-
Cassia	377	159	42.4	135	36.0	16	4.3	62	16.5	3	0.8	2
Clark	9	1	11.1	4	44.4	3	33.3	1	11.1	-	-	-
Clearwater	71	15	21.1	34	47.9	10	14.1	12	16.9	-	-	-
Custer	31	7	22.6	14	45.2	6	19.4	3	9.7	1	3.2	-
Elmore	439	104	23.9	153	35.2	107	24.6	60	13.8	11	2.5	4
Franklin	205	63	30.9	105	51.5	11	5.4	23	11.3	2	1.0	1
Fremont	196	53	27.0	74	37.8	43	21.9	26	13.3	-	-	-
Gem	210	63	30.3	92	44.2	20	9.6	31	14.9	2	1.0	2
Gooding	196	80	41.0	66	33.8	16	8.2	31	15.9	2	1.0	1
Idaho	175	38	22.2	80	46.8	21	12.3	30	17.5	2	1.2	4
Jefferson	494	141	28.5	211	42.7	53	10.7	88	17.8	1	0.2	-
Jerome	405	156	38.6	126	31.2	31	7.7	87	21.5	4	1.0	1
Kootenai	1,746	778	45.9	622	36.7	69	4.1	215	12.7	10	0.6	52
Latah	454	103	22.9	211	47.0	100	22.3	31	6.9	4	0.9	5
Lemhi	58	13	24.1	18	33.3	14	25.9	9	16.7	-	-	4
Lewis	39	9	24.3	19	51.4	2	5.4	7	18.9	-	-	2
Lincoln	78	35	44.9	22	28.2	6	7.7	12	15.4	3	3.8	-
Madison	1,095	211	19.4	424	38.9	275	25.3	177	16.3	2	0.2	6
Minidoka	347	141	40.8	128	37.0	18	5.2	58	16.8	1	0.3	1
Nez Perce	513	146	28.6	260	51.0	42	8.2	60	11.8	2	0.4	3
Oneida	50	12	24.0	24	48.0	6	12.0	7	14.0	1	2.0	-
Owyhee	154	36	23.4	62	40.3	20	13.0	29	18.8	7	4.5	-
Payette	308	93	30.6	132	43.4	22	7.2	45	14.8	12	3.9	4
Power	146	62	42.8	47	32.4	9	6.2	26	17.9	1	0.7	1
Shoshone	118	36	30.5	51	43.2	8	6.8	20	16.9	3	2.5	-
Teton	168	41	24.7	68	41.0	23	13.9	31	18.7	3	1.8	2
Twin Falls	1,231	546	44.5	381	31.1	104	8.5	189	15.4	7	0.6	4
Valley	90	15	16.9	37	41.6	15	16.9	22	24.7	-	-	1
Washington	108	31	28.7	46	42.6	9	8.3	21	19.4	1	0.9	-

Percentages based on records with stated data to calculate APNCU (date of first prenatal care visit, number of visits, and length of gestation).

IDAHO RESIDENT LOW BIRTHWEIGHT LIVE BIRTHS
Weight at Birth
2012

RESIDENCE	TOTAL LIVE BIRTHS	LOW BIRTHWEIGHT LIVE BIRTHS						2,500+ Grams	Not Stated
		Total Low Birthweight (< 2,500 grams)		Very Low Birthweight (<1,500 Grams)		Moderately Low Weight (1,500-2,499 Grams)			
		Number	Percent	Number	Percent	Number	Percent		
U.S. 2012	3,952,841		8.0%		1.4%		6.6%		
IDAHO	22,941	1,481	6.5%	220	1.0%	1,261	5.5%	21,455	5
District 1	2,499	139	5.6	20	0.8	119	4.8	2,360	-
District 2	1,252	64	5.1	7	0.6	57	4.6	1,187	1
District 3	3,907	262	6.7	49	1.3	213	5.5	3,644	1
District 4	5,644	353	6.3	53	0.9	300	5.3	5,290	1
District 5	2,881	214	7.4	32	1.1	182	6.3	2,665	2
District 6	2,703	194	7.2	20	0.7	174	6.4	2,509	-
District 7	4,055	255	6.3	39	1.0	216	5.3	3,800	-
Ada	5,079	315	6.2	50	1.0	265	5.2	4,764	-
Adams	29	2	6.9	2	6.9	-	-	27	-
Bannock	1,324	97	7.3	7	0.5	90	6.8	1,227	-
Bear Lake	90	9	10.0	2	2.2	7	7.8	81	-
Benewah	123	14	11.4	-	-	14	11.4	109	-
Bingham	769	55	7.2	7	0.9	48	6.2	714	-
Blaine	235	25	10.6	2	0.9	23	9.8	210	-
Boise	36	1	2.9	-	-	1	2.9	34	1
Bonner	392	22	5.6	2	0.5	20	5.1	370	-
Bonneville	2,004	138	6.9	19	0.9	119	5.9	1,866	-
Boundary	120	3	2.5	-	-	3	2.5	117	-
Butte	30	4	13.3	1	3.3	3	10.0	26	-
Camas	12	-	-	-	-	-	-	12	-
Canyon	3,098	207	6.7	38	1.2	169	5.5	2,890	1
Caribou	89	7	7.9	-	-	7	7.9	82	-
Cassia	377	33	8.8	5	1.3	28	7.4	344	-
Clark	9	-	-	-	-	-	-	9	-
Clearwater	71	3	4.2	-	-	3	4.2	68	-
Custer	31	5	16.1	1	3.2	4	12.9	26	-
Elmore	439	29	6.6	3	0.7	26	5.9	410	-
Franklin	205	13	6.3	2	1.0	11	5.4	192	-
Fremont	196	17	8.7	5	2.6	12	6.1	179	-
Gem	210	18	8.6	1	0.5	17	8.1	192	-
Gooding	196	12	6.1	2	1.0	10	5.1	184	-
Idaho	175	13	7.4	2	1.1	11	6.3	162	-
Jefferson	494	27	5.5	6	1.2	21	4.3	467	-
Jerome	405	23	5.7	5	1.2	18	4.4	382	-
Kootenai	1,746	91	5.2	17	1.0	74	4.2	1,655	-
Latah	454	18	4.0	3	0.7	15	3.3	435	1
Lemhi	58	3	5.2	-	-	3	5.2	55	-
Lewis	39	2	5.1	-	-	2	5.1	37	-
Lincoln	78	2	2.6	1	1.3	1	1.3	76	-
Madison	1,095	52	4.7	8	0.7	44	4.0	1,043	-
Minidoka	347	34	9.8	4	1.2	30	8.7	312	1
Nez Perce	513	28	5.5	2	0.4	26	5.1	485	-
Oneida	50	4	8.0	1	2.0	3	6.0	46	-
Owyhee	154	6	3.9	1	0.6	5	3.2	148	-
Payette	308	19	6.2	7	2.3	12	3.9	289	-
Power	146	5	3.4	-	-	5	3.4	141	-
Shoshone	118	9	7.6	1	0.8	8	6.8	109	-
Teton	168	13	7.7	-	-	13	7.7	155	-
Twin Falls	1,231	85	6.9	13	1.1	72	5.9	1,145	1
Valley	90	8	8.9	-	-	8	8.9	82	-
Washington	108	10	9.3	-	-	10	9.3	98	-

Percentages are based on records with stated birthweight.

IDAHO RESIDENT LOW BIRTHWEIGHT LIVE BIRTHS
Race/Ethnicity of Mother
2012

RESIDENCE	LOW BIRTHWEIGHT LIVE BIRTHS		RACE OF MOTHER						MOTHER HISPANIC[3]
	Total	Percent[1]	White	Black	Indian or Alaska Native	Asian or Pacific Islander	Other Race[2]	Not Stated	
IDAHO	1,481	6.5%	1,298	10	26	32	109	6	241
(Percent)			6.3%	5.1%	5.9%	7.2%	8.8%	NA	6.9%
District 1	139	5.6	133	-	3	2	1	-	9
District 2	64	5.1	60	-	3	1	-	-	1
District 3	262	6.7	218	1	1	3	38	1	87
District 4	353	6.3	301	8	6	16	22	-	41
District 5	214	7.4	182	1	3	4	21	3	59
District 6	194	7.2	171	-	9	3	10	1	21
District 7	255	6.3	233	-	1	3	17	1	23
Ada	315	6.2	270	7	6	14	18	-	32
Adams	2	6.9	2	-	-	-	-	-	-
Bannock	97	7.3	89	-	2	1	5	-	10
Bear Lake	9	10.0	9	-	-	-	-	-	-
Benewah	14	11.4	13	-	1	-	-	-	-
Bingham	55	7.2	43	-	7	2	2	1	9
Blaine	25	10.6	18	-	-	2	4	1	8
Boise	1	2.9	1	-	-	-	-	-	-
Bonner	22	5.6	21	-	-	-	1	-	3
Bonneville	138	6.9	130	-	1	2	5	-	9
Boundary	3	2.5	3	-	-	-	-	-	-
Butte	4	13.3	4	-	-	-	-	-	-
Camas	-	-	-	-	-	-	-	-	-
Canyon	207	6.7	169	1	1	3	32	1	75
Caribou	7	7.9	7	-	-	-	-	-	-
Cassia	33	8.8	25	-	-	-	7	1	8
Clark	-	-	-	-	-	-	-	-	-
Clearwater	3	4.2	3	-	-	-	-	-	-
Custer	5	16.1	5	-	-	-	-	-	-
Elmore	29	6.6	23	1	-	1	4	-	9
Franklin	13	6.3	12	-	-	-	1	-	-
Fremont	17	8.7	13	-	-	-	3	1	4
Gem	18	8.6	17	-	-	-	1	-	3
Gooding	12	6.1	11	-	-	-	1	-	3
Idaho	13	7.4	13	-	-	-	-	-	-
Jefferson	27	5.5	23	-	-	-	4	-	4
Jerome	23	5.7	19	-	-	-	3	1	11
Kootenai	91	5.2	88	-	2	1	-	-	6
Latah	18	4.0	17	-	-	1	-	-	1
Lemhi	3	5.2	1	-	-	-	2	-	-
Lewis	2	5.1	1	-	1	-	-	-	-
Lincoln	2	2.6	2	-	-	-	-	-	1
Madison	52	4.7	51	-	-	1	-	-	3
Minidoka	34	9.9	30	-	-	-	4	-	12
Nez Perce	28	5.5	26	-	2	-	-	-	-
Oneida	4	8.0	4	-	-	-	-	-	-
Owyhee	6	3.9	3	-	-	-	3	-	3
Payette	19	6.2	18	-	-	-	1	-	4
Power	5	3.4	3	-	-	-	2	-	2
Shoshone	9	7.6	8	-	-	1	-	-	-
Teton	13	7.7	10	-	-	-	3	-	3
Twin Falls	85	6.9	77	1	3	2	2	-	16
Valley	8	8.9	7	-	-	1	-	-	-
Washington	10	9.3	9	-	-	-	1	-	2

1. Percentages are based on records with stated birthweight.
2. Beginning with 2009, out-of-state births with more than one race are included with "other race"; there were two low birthweight births to mothers with more than one race.
3. Race and Hispanic origin are reported separately on birth certificate. Mothers of Hispanic origin are included in appropriate rac totals.

IDAHO RESIDENT LOW BIRTHWEIGHT LIVE BIRTHS
Age of Mother
2012

RESIDENCE	TOTAL LOW BIRTH WEIGHT	AGE OF MOTHER									
		<15	15-19			20-24	25-29	30-34	35-39	40-44	45+
			Total	15-17	18-19						
IDAHO	1,481	1	132	31	101	375	427	330	169	44	2
(Percent)	6.5%	11.1%	8.4%	7.9%	8.6%	6.0%	5.8%	6.2%	8.4%	9.9%	7.4%
District 1	139	-	13	3	10	34	44	28	17	3	-
District 2	64	-	5	1	4	14	22	13	8	2	-
District 3	262	-	31	5	26	71	68	56	31	5	-
District 4	353	-	22	8	14	65	94	95	54	21	2
District 5	214	-	27	4	23	58	65	37	21	6	-
District 6	194	-	12	3	9	63	55	49	12	3	-
District 7	255	1	22	7	15	70	79	52	26	4	-
Ada	315	-	21	8	13	53	80	89	52	18	2
Adams	2	-	-	-	-	-	2	-	-	-	-
Bannock	97	-	7	2	5	33	28	24	4	1	-
Bear Lake	9	-	-	-	-	6	1	1	1	-	-
Benewah	14	-	-	-	-	4	3	2	4	1	-
Bingham	55	-	5	1	4	15	15	14	5	1	-
Blaine	25	-	2	-	2	4	4	8	5	2	-
Boise	1	-	-	-	-	-	1	-	-	-	-
Bonner	22	-	6	1	5	6	5	3	2	-	-
Bonneville	138	1	10	3	7	30	55	30	8	3	-
Boundary	3	-	-	-	-	1	1	-	1	-	-
Butte	4	-	-	-	-	1	2	1	-	-	-
Camas	-	-	-	-	-	-	-	-	-	-	-
Canyon	207	-	25	3	22	58	48	49	22	5	-
Caribou	7	-	-	-	-	2	1	4	-	-	-
Cassia	33	-	3	-	3	13	10	5	2	-	-
Clark	-	-	-	-	-	-	-	-	-	-	-
Clearwater	3	-	1	1	-	1	-	-	1	-	-
Custer	5	-	3	1	2	1	1	-	-	-	-
Elmore	29	-	1	-	1	10	10	5	1	2	-
Franklin	13	-	-	-	-	5	3	3	1	1	-
Fremont	17	-	2	-	2	8	4	1	2	-	-
Gem	18	-	1	-	1	2	9	2	4	-	-
Gooding	12	-	2	-	2	1	4	2	3	-	-
Idaho	13	-	-	-	-	3	2	4	2	2	-
Jefferson	27	-	5	2	3	5	4	7	5	1	-
Jerome	23	-	3	1	2	8	8	2	2	-	-
Kootenai	91	-	5	1	4	19	33	23	9	2	-
Latah	18	-	2	-	2	2	9	3	2	-	-
Lemhi	3	-	-	-	-	-	2	-	1	-	-
Lewis	2	-	-	-	-	2	-	-	-	-	-
Lincoln	2	-	-	-	-	1	-	1	-	-	-
Madison	52	-	1	1	-	22	12	10	7	-	-
Minidoka	34	-	4	1	3	11	8	7	2	2	-
Nez Perce	28	-	2	-	2	6	11	6	3	-	-
Oneida	4	-	-	-	-	-	2	2	-	-	-
Owyhee	6	-	1	-	1	2	-	2	1	-	-
Payette	19	-	3	2	1	7	4	3	2	-	-
Power	5	-	-	-	-	1	3	-	1	-	-
Shoshone	9	-	2	1	1	4	2	-	1	-	-
Teton	13	-	1	-	1	4	1	4	3	-	-
Twin Falls	85	-	13	2	11	20	31	12	7	2	-
Valley	8	-	-	-	-	2	3	1	1	1	-
Washington	10	-	1	-	1	2	5	-	2	-	-

Percentages are based on records with stated birthweight.

IDAHO RESIDENT LOW BIRTHWEIGHT LIVE BIRTHS
Live Birth Order by Age of Mother
2012

LIVE BIRTH ORDER	TOTAL	AGE OF MOTHER								
		<15	15-17	18-19	20-24	25-29	30-34	35-39	40-44	45+
TOTAL	1,480	1	31	101	375	427	330	169	44	2
1	541	1	28	75	196	123	70	42	6	-
2	377	-	3	22	98	140	68	34	12	-
3	280	-	-	3	55	101	78	33	8	2
4	137	-	-	-	20	37	50	22	8	-
5	85	-	-	-	2	22	42	14	5	-
6	32	-	-	-	3	3	15	10	1	-
7	12	-	-	-	-	1	3	7	1	-
8	7	-	-	-	-	-	2	3	2	-
9	4	-	-	-	-	-	1	3	-	-
10-14	2	-	-	-	-	-	-	1	1	-
15+	-	-	-	-	-	-	-	-	-	-
Not stated	3	-	-	1	1	-	1	-	-	-

IDAHO RESIDENT LOW BIRTHWEIGHT LIVE BIRTHS
Number and Percentage of Low Birthweight Births by Age of Mother
2012

AGE OF MOTHER	IDAHO			U.S. 2012
	Total Live Births	Low Birthweight Live Births	Percent Low Birthweight	Percent Low Birthweight
TOTAL	22,941	1,481	6.5%	8.0%
<15	9	1	11.1	12.5
15-19	1,567	132	8.4	9.3
15-17	391	31	7.9	9.6
18-19	1,176	101	8.6	9.2
20-24	6,269	375	6.0	8.2
25-29	7,309	427	5.8	7.3
30-34	5,312	330	6.2	7.5
35-39	2,002	169	8.4	8.6
40-44	443	44	9.9	11.0
45+	27	2	7.4	19.7
Not stated	3	1	NA	NA

Percentages are based on records with stated birthweight. NA: not applicable.

IDAHO RESIDENT LIVE BIRTHS
Number and Percentage of Births by Birthweight by Gestational Age
2012

GESTATION IN COMPLETED WEEKS	TOTAL LIVE BIRTHS	Birthweight										
		Total Low Birthweight (< 2,500 Grams)		Very Low (< 1,500 Grams)		Moderately Low (1,500-2,499 Grams)		Normal (2,500-3,999 Grams)		Heavy (4,000+ Grams)		Not Stated
		Number	Percent	Number	Percent	Number	Percent	Number	Percent	Number	Percent	
TOTAL	22,941	1,481	6.5%	220	1.0%	1,261	5.5%	19,568	85.3%	1,887	8.2%	5
Preterm (< 37 weeks)	2,352	989	42.1	210	8.9	779	33.1	1,312	55.8	49	2.1	2
Under 32 weeks	287	247	86.7	182	63.9	65	22.8	36	12.6	2	0.7	2
32-33 weeks	278	185	66.5	14	5.0	171	61.5	88	31.7	5	1.8	-
34-36 weeks	1,787	557	31.2	14	0.8	543	30.4	1,188	66.5	42	2.4	-
Term (37-41 weeks)	19,371	466	2.4	8	0.0	458	2.4	17,216	88.9	1,689	8.7	-
37-38 weeks	5,648	291	5.2	2	0.0	289	5.1	5,100	90.3	257	4.6	-
39-41 weeks	13,723	175	1.3	6	0.0	169	1.2	12,116	88.3	1,432	10.4	-
Postterm (42+ weeks)	1,210	26	2.1	2	0.2	24	2.0	1,036	85.6	148	12.2	-
Not stated	8	-	NA	-	NA	-	NA	4	NA	1	NA	3

Percentages are based on records with stated data for birthweight. NA: not applicable.

IDAHO RESIDENT LIVE BIRTHS
Number and Percentage of Births by Birthweight by Cigarette Smoking Status During Pregnancy
2012

CIGARETTE SMOKING DURING PREGNANCY	TOTAL LIVE BIRTHS	Birthweight										
		Total Low Birthweight (< 2,500 Grams)		Very Low (< 1,500 Grams)		Moderately Low (1,500-2,499 Grams)		Normal (2,500-3,999 Grams)		Heavy (4,000+ Grams)		Not Stated
		Number	Percent	Number	Percent	Number	Percent	Number	Percent	Number	Percent	
TOTAL	22,941	1,481	6.5%	220	1.0%	1,261	5.5%	19,568	85.3%	1,887	8.2%	5
Yes	2,398	261	10.9	43	1.8	218	9.1	2,026	84.5	111	4.6	-
No	20,520	1,219	5.9	177	0.9	1,042	5.1	17,523	85.4	1,775	8.7	3
Not Stated	23	1	NA	-	NA	1	NA	19	NA	1	NA	2

Percentages are based on records with stated data for birthweight. NA: not applicable.

IDAHO RESIDENT LIVE BIRTHS
Gestational Age
2012

RESIDENCE	TOTAL LIVE BIRTHS	GESTATIONAL AGE IN WEEKS[1]				
		< 37 Completed Weeks Gestation (Preterm Births)		37+ Completed Weeks Gestation (Term Births)		Not Stated
		Number	Percent	Number	Percent	
U.S. 2012			11.6%		88.4%	
IDAHO	22,941	2,352	10.3%	20,581	89.7%	8
District 1	2,499	230	9.2	2,269	90.8	-
District 2	1,252	96	7.7	1,155	92.3	1
District 3	3,907	426	10.9	3,478	89.1	3
District 4	5,644	615	10.9	5,028	89.1	1
District 5	2,881	311	10.8	2,568	89.2	2
District 6	2,703	298	11.0	2,405	89.0	-
District 7	4,055	376	9.3	3,678	90.7	1
Ada	5,079	561	11.0	4,518	89.0	-
Adams	29	2	6.9	27	93.1	-
Bannock	1,324	139	10.5	1,185	89.5	-
Bear Lake	90	17	18.9	73	81.1	-
Benewah	123	17	13.8	106	86.2	-
Bingham	769	81	10.5	688	89.5	-
Blaine	235	21	8.9	214	91.1	-
Boise	36	2	5.7	33	94.3	1
Bonner	392	38	9.7	354	90.3	-
Bonneville	2,004	204	10.2	1,800	89.8	-
Boundary	120	7	5.8	113	94.2	-
Butte	30	3	10.0	27	90.0	-
Camas	12	1	8.3	11	91.7	-
Canyon	3,098	340	11.0	2,756	89.0	2
Caribou	89	10	11.2	79	88.8	-
Cassia	377	40	10.6	337	89.4	-
Clark	9	-	-	9	100.0	-
Clearwater	71	4	5.6	67	94.4	-
Custer	31	3	9.7	28	90.3	-
Elmore	439	40	9.1	399	90.9	-
Franklin	205	26	12.7	179	87.3	-
Fremont	196	26	13.3	170	86.7	-
Gem	210	30	14.3	180	85.7	-
Gooding	196	17	8.7	179	91.3	-
Idaho	175	12	6.9	163	93.1	-
Jefferson	494	41	8.3	453	91.7	-
Jerome	405	32	7.9	373	92.1	-
Kootenai	1,746	156	8.9	1,590	91.1	-
Latah	454	38	8.4	415	91.6	1
Lemhi	58	7	12.3	50	87.7	1
Lewis	39	7	17.9	32	82.1	-
Lincoln	78	7	9.0	71	91.0	-
Madison	1,095	87	7.9	1,008	92.1	-
Minidoka	347	45	13.0	302	87.0	-
Nez Perce	513	35	6.8	478	93.2	-
Oneida	50	10	20.0	40	80.0	-
Owyhee	154	14	9.1	140	90.9	-
Payette	308	28	9.1	279	90.9	1
Power	146	12	8.2	134	91.8	-
Shoshone	118	12	10.2	106	89.8	-
Teton	168	8	4.8	160	95.2	-
Twin Falls	1,231	148	12.0	1,081	88.0	2
Valley	90	12	13.3	78	86.7	-
Washington	108	12	11.1	96	88.9	-

1. The primary measure used to determine the gestation age of the newborn is the interval between the first day of mother's last normal menstrual period (LMP) and the date of birth. If LMP is less than 17 completed weeks, greater than 47 completed weeks, not stated, or implausible with birthweight, then the obstetric estimate of completed weeks gestation is used.
Gestational age based on LMP and obstetric estimate are comparable with data based on LMP and obstetric estimate only.

Percentages based on records with stated gestational age.

IDAHO RESIDENT LIVE BIRTHS
Number and Percent of Births by Plurality
2012

RESIDENCE	PLURALITY[1]					
	Single		Twin		Triplet/+[2]	
	Number	Percent	Number	Percent	Number	Percent
IDAHO	22,224	96.9%	680	3.0%	36	0.2%
District 1	2,427	97.1	72	2.9	-	-
District 2	1,222	97.6	27	2.2	3	0.2
District 3	3,806	97.4	101	2.6	-	-
District 4	5,432	96.3	195	3.5	16	0.3
District 5	2,800	97.2	74	2.6	7	0.2
District 6	2,625	97.1	75	2.8	3	0.1
District 7	3,912	96.5	136	3.4	7	0.2

IDAHO RESIDENT LIVE BIRTHS
Number and Percent of Births by Plurality by Gestational Age
2012

GESTATIONAL AGE IN WEEKS[3]	PLURALITY[1]					
	Single		Twin		Triplet/+[2]	
	Number	Percent	Number	Percent	Number	Percent
TOTAL	22,224	100.0%	680	100.0%	36	100.0%
<37 Completed weeks gestation (Preterm births)	1,899	8.5	417	61.3	36	100.0
37+ Completed weeks gestation (Term births)	20,317	91.5	263	38.7	-	-
Gestational age not stated	8	NA	-	NA	-	NA

IDAHO RESIDENT LIVE BIRTHS
Number and Percent of Births by Plurality by Birthweight
2012

BIRTHWEIGHT	PLURALITY[1]					
	Single		Twin		Triplet/+[2]	
	Number	Percent	Number	Percent	Number	Percent
TOTAL	22,224	100.0%	680	100.0%	36	100.0%
Total low birthweight	1,079	4.9	366	53.8	36	100.0
<1,500 grams	161	0.7	43	6.3	16	44.4
1,500 - 2,499 grams	918	4.1	323	47.5	20	55.6
2,500+ grams	21,140	95.1	314	46.2	-	-
Birthweight not stated	5	NA	-	NA	-	NA

1. In 2012, there was one (1) birth with plurality not stated (not shown).
2. Triplet/+: includes triplets, quadruplets, and other high-order multiple births.
3. The primary measure used to determine the gestation age of the newborn is the interval between the first day of mother's last normal menstrual period (LMP) and the date of birth. If LMP is less than 17 completed weeks, greater than 47 completed week's, not stated, or implausible with birthweight, then the obstetric estimate of completed weeks gestation is used. Gestational age based on LMP and obstetric estimate are comparable with data based on LMP and obstetric estimate only.

Percentages based on records with stated gestational age or birthweight. NA: not applicable.

IDAHO RESIDENT LIVE BIRTHS
WIC Participation and Infant Breastfed
2012

RESIDENCE	TOTAL LIVE BIRTHS	WIC Participation[1]		Breastfed	
		Number	Percent	Number	Percent
IDAHO	22,941	9,744	42.9%	20,876	91.2%
District 1	2,499	1,030	42.1	2,359	95.3
District 2	1,252	488	39.4	1,145	91.6
District 3	3,907	2,035	52.8	3,519	90.2
District 4	5,644	1,869	33.2	5,217	92.5
District 5	2,881	1,433	49.8	2,649	92.2
District 6	2,703	1,269	47.4	2,303	85.4
District 7	4,055	1,620	40.8	3,684	91.0
Ada	5,079	1,632	32.2	4,693	92.5
Adams	29	13	44.8	24	82.8
Bannock	1,324	647	48.9	1,159	87.7
Bear Lake	90	35	39.3	73	81.1
Benewah	123	71	59.2	112	91.8
Bingham	769	366	47.7	644	84.2
Blaine	235	75	32.3	229	98.3
Boise	36	13	36.1	35	97.2
Bonner	392	152	40.4	366	94.6
Bonneville	2,004	770	38.6	1,789	89.4
Boundary	120	52	44.8	115	96.6
Butte	30	10	34.5	28	93.3
Camas	12	4	33.3	12	100.0
Canyon	3,098	1,664	54.5	2,803	90.6
Caribou	89	40	44.9	76	85.4
Cassia	377	225	59.8	362	96.8
Clark	9	7	77.8	9	100.0
Clearwater	71	36	52.9	64	90.1
Custer	31	13	41.9	25	80.6
Elmore	439	193	44.1	400	91.1
Franklin	205	74	38.7	166	81.4
Fremont	196	79	42.5	170	86.7
Gem	210	91	43.8	186	88.6
Gooding	196	101	51.5	170	86.7
Idaho	175	58	33.9	155	89.1
Jefferson	494	151	31.5	437	88.5
Jerome	405	234	57.9	371	91.6
Kootenai	1,746	700	40.7	1,656	95.8
Latah	454	135	30.1	431	94.9
Lemhi	58	32	55.2	53	91.4
Lewis	39	18	47.4	35	89.7
Lincoln	78	42	53.8	72	92.3
Madison	1,095	522	49.7	1,045	95.6
Minidoka	347	219	63.3	332	96.0
Nez Perce	513	241	47.1	460	89.8
Oneida	50	12	26.1	38	76.0
Owyhee	154	78	51.3	138	90.8
Payette	308	146	47.7	272	88.3
Power	146	85	58.6	119	81.5
Shoshone	118	55	47.0	110	93.2
Teton	168	46	27.9	156	93.4
Twin Falls	1,231	533	43.3	1,101	89.5
Valley	90	31	34.4	89	98.9
Washington	108	43	40.6	96	89.7

1. WIC participation: Did mother get WIC food for herself during this pregnancy? WIC is a supplemental nutritional program for women, infants, and children. Data from birth certificate may differ from data from the WIC Program.

Percentages are based on records with known breastfeeding or WIC participation data.

OUT-OF-WEDLOCK BIRTHS

The number of out-of-wedlock births increased each year from 1998 to 2008, decreased from 2008 to 2009, increased from 2009 to 2010, and decreased from 2010 to 2011. The number of out-of-wedlock births increased 369 (6.3 percent) from 5,898 in 2011 to 6,267 in 2012. Because the total number of births increased at a slower rate than the number of out-of-wedlock births, the percentage of total live births that were out-of-wedlock births increased 3.4 percent from 2011 to 2012.

The 2012 out-of-wedlock percentages increased for White, American Indian/Alaska Natives, Asian/Pacific Islanders, and Hispanics, and decreased for blacks, and women of "other race". Note, Idaho has relatively small numbers for non-white rates; some fluctuation from year to year can be expected.

IDAHO RACE/ETHNICITY-SPECIFIC PERCENTAGES					
	2012	2011	2010	2009	2008
Total	27.3%	26.4%	26.5%	25.6%	25.3%
White	25.5	24.7	24.7	23.8	23.1
Black	39.8	42.9	34.9	32.1	36.7
American Indian or Alaska Native	66.4	62.2	60.0	60.2	64.0
Asian or Pacific Islander	16.1	13.9	14.7	18.0	16.7
Other race	45.4	45.6	46.7	43.8	43.7
Ethnicity: Hispanic[1]	45.0	43.0	45.1	43.5	43.2

The percent of all U.S. out-of-wedlock births stayed the same at 40.7 percent in 2011 and 2012. By race, U.S. 2012 out-of-wedlock percent for whites was 40.8 percent higher than Idaho's percent, and the U.S. black percent was 79.9 percent higher than Idaho's percent. The U.S. 2012 Hispanic percent was 18.9 percent higher than Idaho's percent in 2012.

	Total	White	Black	American Indian or Alaska Native	Asian or Pacific Islander	Ethnicity: Hispanic[1]
U.S. 2012[2]	40.7%	35.9%	71.6%	66.9%	17.0%	53.5%
Idaho	27.3%	25.5%	39.8%	66.4%	16.1%	45.0%

When comparing Idaho with the U.S., one should keep in mind that Idaho has a predominantly white population; the usually higher rates for most other races/ethnicities have less effect on the overall rate in Idaho.

From 2011 to 2012, the percentage of out-of-wedlock births increased in Health Districts 1, 2, 3, 4, and 5, and decreased in districts 6 and 7. District 3 recorded the highest proportion of live births that were out of wedlock (34.8 percent) followed by District 1 (34.2 percent). District 7 recorded the lowest percent of out-of-wedlock births again in 2012 (16.5 percent).

Counties with the highest percentages of out-of-wedlock births were Benewah (52.0 percent) Clearwater (49.3 percent), and Nez Perce (45.2 percent). The lowest percentages occurred in Madison (3.4 percent), Bear Lake (11.1 percent), and Franklin (14.1 percent) counties.

1. Race and Hispanic origin are reported separately on the birth certificate. Women of Hispanic origin are included in appropriate race totals.
2. "Births: Final Data for 2012," National Vital Statistics Reports, National Center for Health Statistics, Vol. 62/No.9 December, 2013.

PERCENT OUT-OF-WEDLOCK BIRTHS
U.S., Idaho, and Districts
2012

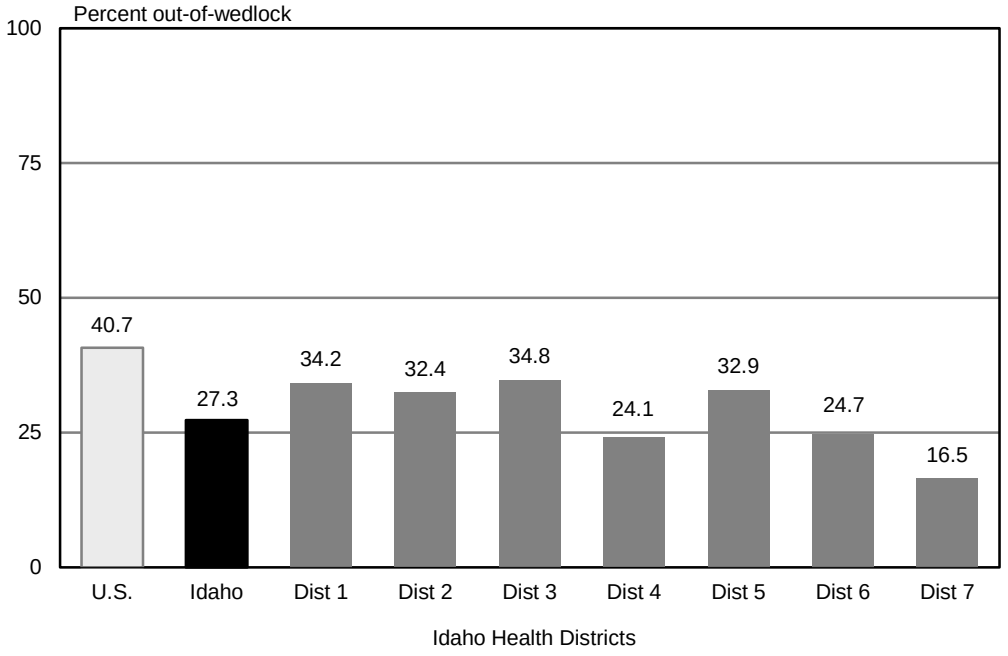

PERCENT OUT-OF-WEDLOCK BIRTHS
U.S. and Idaho (Total and White)
2002-2012

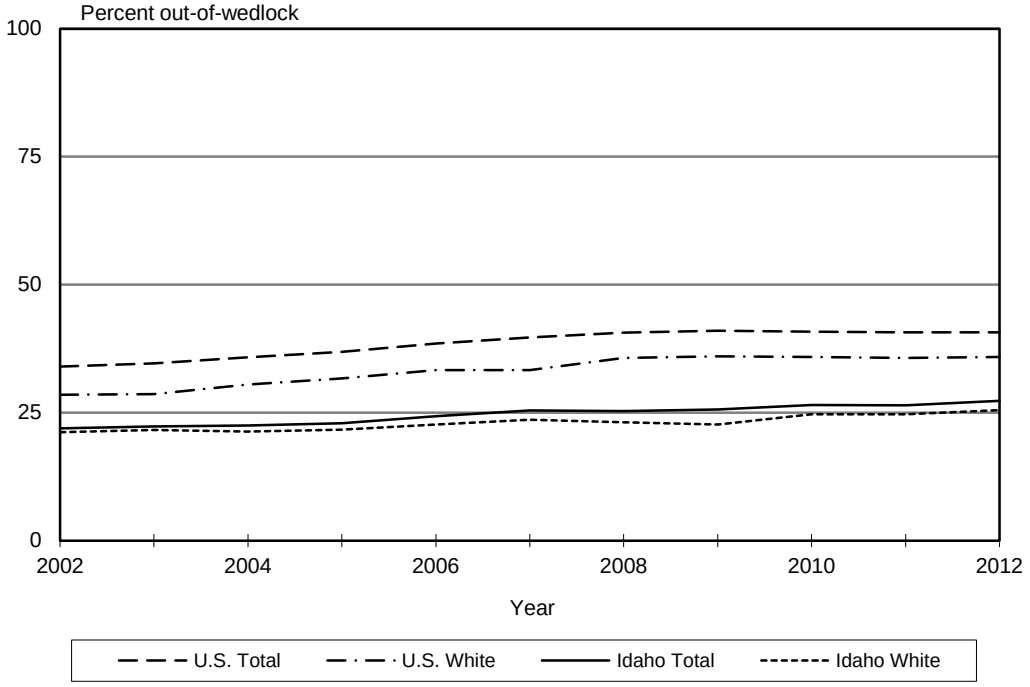

IDAHO RESIDENT OUT-OF-WEDLOCK LIVE BIRTHS
Race/Ethnicity of Mother
2012

RESIDENCE	OUT-OF-WEDLOCK LIVE BIRTHS		RACE OF MOTHER						MOTHER HISPANIC[2]
	Total	Percent	White	Black	Indian or Alaska Native	Asian or Pacific Islander	Other Race[1]	Not Stated	
IDAHO	6,267	27.3%	5,228	78	291	72	565	33	1,572
(Percent)			25.5%	39.8%	66.4%	16.1%	45.4%	NA	45.0%
District 1	855	34.2	790	4	51	4	3	3	44
District 2	406	32.4	335	7	54	4	6	-	14
District 3	1,360	34.8	1,156	7	18	15	157	7	578
District 4	1,361	24.1	1,157	37	22	36	108	1	230
District 5	949	32.9	803	4	19	4	115	4	384
District 6	668	24.7	464	9	114	4	70	7	138
District 7	668	16.5	523	10	13	5	106	11	184
Ada	1,225	24.1	1,044	34	21	34	92	-	189
Adams	11	37.9	11	-	-	-	-	-	-
Bannock	342	25.8	255	8	53	3	21	2	48
Bear Lake	10	11.1	10	-	-	-	-	-	1
Benewah	64	52.0	47	-	17	-	-	-	3
Bingham	225	29.3	133	1	58	1	28	4	63
Blaine	79	33.6	58	-	1	-	17	3	47
Boise	13	36.1	12	-	-	-	1	-	2
Bonner	134	34.2	130	-	3	-	1	-	3
Bonneville	444	22.2	355	10	12	3	60	4	120
Boundary	34	28.3	31	-	3	-	-	-	1
Butte	5	16.7	5	-	-	-	-	-	-
Camas	5	41.7	5	-	-	-	-	-	1
Canyon	1,069	34.5	898	6	15	14	130	6	476
Caribou	12	13.5	10	-	-	-	2	-	2
Cassia	119	31.6	89	-	-	-	30	-	57
Clark	2	22.2	1	-	-	-	1	-	1
Clearwater	35	49.3	35	-	-	-	-	-	-
Custer	12	38.7	12	-	-	-	-	-	-
Elmore	93	21.2	72	3	1	1	15	1	32
Franklin	29	14.1	20	-	2	-	6	1	6
Fremont	39	19.9	29	-	-	-	9	1	11
Gem	67	31.9	57	-	-	1	9	-	14
Gooding	88	44.9	79	1	2	-	6	-	33
Idaho	45	25.7	42	-	1	-	2	-	1
Jefferson	77	15.6	59	-	-	1	15	2	22
Jerome	149	36.8	121	-	2	-	26	-	84
Kootenai	583	33.4	544	4	26	4	2	3	36
Latah	85	18.7	77	3	2	3	-	-	4
Lemhi	22	37.9	19	-	-	1	2	-	1
Lewis	9	23.1	6	-	3	-	-	-	-
Lincoln	16	20.5	14	-	-	-	2	-	9
Madison	37	3.4	25	-	1	-	8	3	14
Minidoka	115	33.1	84	1	4	-	26	-	65
Nez Perce	232	45.2	175	4	48	1	4	-	9
Oneida	6	12.0	6	-	-	-	-	-	-
Owyhee	48	31.2	37	-	1	-	10	-	30
Payette	120	39.0	112	1	2	-	4	1	40
Power	39	26.7	25	-	1	-	13	-	18
Shoshone	40	33.9	38	-	2	-	-	-	1
Teton	35	20.8	23	-	-	-	11	1	15
Twin Falls	378	30.7	353	2	10	4	8	1	88
Valley	30	33.3	29	-	-	1	-	-	7
Washington	45	41.7	41	-	-	-	4	-	18

1. Beginning with 2009, out-of-state births with more than one race are included with "other race"; there were 12 out-of-state births with more than one race.
2. Race and Hispanic origin are reported separately on the birth certificate; Hispanic origin are included in appropriate race totals.
NA: not applicable.

IDAHO RESIDENT OUT-OF-WEDLOCK LIVE BIRTHS
Age of Mother
2012

RESIDENCE	TOTAL OUT-OF-WEDLOCK	AGE OF MOTHER									
		<15	15-19			20-24	25-29	30-34	35-39	40-44	45+
			Total	15-17	18-19						
IDAHO	6,267	9	1,221	350	871	2,511	1,410	725	317	70	3
District 1	855	-	161	36	125	358	193	85	49	8	-
District 2	406	1	69	17	52	161	101	50	19	5	-
District 3	1,360	2	294	97	197	539	307	148	59	9	2
District 4	1,361	-	206	67	139	538	335	178	86	18	-
District 5	949	3	214	61	153	375	194	108	41	14	-
District 6	668	2	139	39	100	271	133	85	29	9	-
District 7	668	1	138	33	105	269	147	71	34	7	1
Ada	1,225	-	178	57	121	479	308	166	78	16	-
Adams	11	-	2	-	2	4	3	1	1	-	-
Bannock	342	-	63	17	46	142	72	44	15	6	-
Bear Lake	10	-	2	-	2	5	3	-	-	-	-
Benewah	64	-	13	-	13	23	15	9	4	-	-
Bingham	225	2	48	14	34	85	45	30	12	3	-
Blaine	79	-	10	-	10	27	21	10	7	4	-
Boise	13	-	2	-	2	3	4	1	2	1	-
Bonner	134	-	33	8	25	55	28	10	6	2	-
Bonneville	444	1	91	20	71	191	99	40	19	3	-
Boundary	34	-	4	-	4	16	7	3	4	-	-
Butte	5	-	-	-	-	2	2	1	-	-	-
Camas	5	-	2	1	1	2	-	1	-	-	-
Canyon	1,069	2	232	83	149	420	246	115	45	7	2
Caribou	12	-	2	-	2	5	2	3	-	-	-
Cassia	119	1	22	6	16	49	27	14	5	1	-
Clark	2	-	-	-	-	-	1	1	-	-	-
Clearwater	35	-	7	1	6	20	2	4	2	-	-
Custer	12	-	5	2	3	2	-	4	1	-	-
Elmore	93	-	23	10	13	47	16	4	3	-	-
Franklin	29	-	11	4	7	10	4	3	1	-	-
Fremont	39	-	6	-	6	18	10	2	3	-	-
Gem	67	-	12	4	8	31	15	7	2	-	-
Gooding	88	-	19	6	13	39	11	14	4	1	-
Idaho	45	-	9	4	5	16	14	4	1	1	-
Jefferson	77	-	17	6	11	21	19	15	3	1	1
Jerome	149	-	33	12	21	66	32	12	6	-	-
Kootenai	583	-	105	27	78	249	134	58	31	5	-
Latah	85	-	10	5	5	35	24	9	6	1	-
Lemhi	22	-	5	2	3	10	4	2	1	-	-
Lewis	9	-	3	-	3	2	3	-	1	-	-
Lincoln	16	-	7	5	2	5	1	2	1	-	-
Madison	37	-	9	1	8	15	7	3	3	-	-
Minidoka	115	1	34	8	26	31	27	15	5	2	-
Nez Perce	232	1	40	7	33	88	58	33	9	3	-
Oneida	6	-	1	-	1	3	1	1	-	-	-
Owyhee	48	-	12	-	12	16	11	7	1	1	-
Payette	120	-	27	8	19	50	23	14	5	1	-
Power	39	-	12	4	8	19	4	3	1	-	-
Shoshone	40	-	6	1	5	15	9	5	4	1	-
Teton	35	-	5	2	3	12	7	4	4	3	-
Twin Falls	378	1	87	23	64	156	75	40	13	6	-
Valley	30	-	3	-	3	9	7	7	3	1	-
Washington	45	-	9	2	7	18	9	4	5	-	-

IDAHO RESIDENT OUT-OF-WEDLOCK LIVE BIRTHS
Live Birth Order by Age of Mother
2012

LIVE BIRTH ORDER	TOTAL OUT-OF-WEDLOCK	AGE OF MOTHER								
		<15	15-17	18-19	20-24	25-29	30-34	35-39	40-44	45+
TOTAL	6,266	9	350	871	2,511	1,410	725	317	70	3
1	3,068	9	329	742	1,371	397	134	74	12	-
2	1,589	-	21	113	768	443	181	48	15	-
3	893	-	-	13	270	346	168	76	18	1
4	430	-	-	3	78	145	138	51	15	-
5	176	-	-	-	18	52	66	36	4	-
6	73	-	-	-	2	21	25	20	1	2
7	24	-	-	-	-	3	10	7	4	-
8	4	-	-	-	-	1	1	1	1	-
9	4	-	-	-	-	1	1	2	-	-
10-14	3	-	-	-	-	1	1	1	-	-
15+	-	-	-	-	-	-	-	-	-	-
Not stated	5	-	-	-	4	-	-	1	-	-

IDAHO RESIDENT OUT-OF-WEDLOCK LIVE BIRTHS
Number and Percentage of Births Out-of-Wedlock by Age of Mother
2012

AGE OF MOTHER	IDAHO			U.S. 2012
	Total Live Births	Out-of-Wedlock Live Births	Percent Out-of-Wedlock	Percent Out-of-Wedlock
TOTAL	22,941	6,267	27.3%	40.7%
<15	9	9	100.0	99.0
15-19	1,567	1,221	77.9	88.7
15-17	391	350	89.5	95.4
18-19	1,176	871	74.1	86.0
20-24	6,269	2,511	40.1	64.8
25-29	7,309	1,410	19.3	35.0
30-34	5,312	725	13.6	21.9
35-39	2,002	317	15.8	20.7
40-44	443	70	15.8	NA
45+	27	3	11.1	NA
Not stated	3	1	NA	NA

NA: not applicable / not available.

IDAHO RESIDENT LIVE BIRTHS
Risk Factors and Infections Present or Treated by Age of Mother
2012

AGE	Total Live Births	Risk Factors In This Pregnancy		Infections Present/Treated During This Pregnancy	
		Number	Percent	Number	Percent
Total	22,941	6,437	28.1%	5,072	23.1%
<15	9	2	22.2	-	-
15-19	1,567	224	14.3	348	23.2
15-17	391	45	11.5	75	19.8
18-19	1,176	179	15.3	273	24.4
20-24	6,269	1,284	20.5	1,319	22.0
25-29	7,309	2,031	27.8	1,562	22.3
30-34	5,312	1,854	34.9	1,232	24.3
35-39	2,002	822	41.1	490	25.7
40-44	443	207	46.7	113	26.9
45+	27	11	40.7	8	32.0
Not stated	3	2	-	-	-

Percentages are based on records with stated risk factors and infections reported.

IDAHO RESIDENT LIVE BIRTHS
Risk Factors and Infections Present and/or Treated During This Pregnancy
2012

Risk Factors in This Pregnancy	Number
Total Births	22,941
Births with Risk Factor(s) reported	6,437
Prepregnancy diabetes	142
Gestational diabetes	1,001
Prepregnancy hypertension	262
Gestational hypertension	1,695
Previous preterm birth	820
Other previous poor pregnancy outcome*	263
Vaginal bleeding prior to onset of labor	515
Pregnancy resulted from infertility treatment	262
Mother had a previous cesarean delivery	2,993
None of the above	16,483
Risk factors in pregnancy not stated	21

Infections Present and/or Treated	Number
Total Births	22,941
Births with Infection(s) of Mother reported	5,072
Gonorrhea	10
Syphilis	3
HIV Infection	5
Herpes Simplex Virus (HSV)	409
Chlamydia	221
Listeria	6
Group B Streptococcus	4,299
Cytomegalovirus	8
Parvovirus	8
Toxoplasmosis	4
Hepatitis B	24
Hepatitis C	32
Other infection not elsewhere specified	307
None of the above	16,862
Infections not stated	1,007

* Includes perinatal death, small-for-gestational age/intrauterine growth restricted birth.
More than one type of risk factor or infection may be reported for a live birth. For more information, see Technical Notes.

IDAHO RESIDENT LIVE BIRTHS
Maternal Morbidity and Characteristics of Labor and Delivery by Age of Mother
2012

AGE	Total Live Births	Maternal Morbidity (Complications)		Characteristics of Labor and Delivery	
		Number	Percent	Number	Percent
Total	22,941	398	1.7%	19,417	84.7%
<15	9	1	11.1	8	88.9
15-19	1,567	34	2.2	1,398	89.2
15-17	391	5	1.3	352	90.0
18-19	1,176	29	2.5	1,046	88.9
20-24	6,269	128	2.0	5,461	87.1
25-29	7,309	123	1.7	6,113	83.7
30-34	5,312	82	1.5	4,405	83.0
35-39	2,002	17	0.8	1,643	82.1
40-44	443	12	2.7	366	82.6
45+	27	1	3.7	22	81.5
Not stated	3	-	NA	1	NA

Percentages based on records with stated maternal morbidity and characteristics of labor and delivery.

IDAHO RESIDENT LIVE BIRTHS
Maternal Morbidity and Characteristics of Labor and Delivery
2012

Maternal Morbidity (Complications)	Number
Total Births	22,941
Births with Maternal Morbidity(ies) reported	398
Maternal transfusion	90
Third or fourth degree perineal laceration	245
Ruptured uterus	3
Unplanned hysterectomy	5
Admission to intensive care unit	23
Unplanned operating room procedure following delivery	70
None of the above	22,528
Maternal morbidity not stated	15

Characteristics of Labor and Delivery	Number
Total Births	22,941
Births with Characteristic(s) reported	19,417
Induction of labor	6,197
Augmentation of labor	5,815
Non-vertex presentation	510
Steroids for fetal lung maturation received by mother prior to delivery	589
Antibiotics received by mother during labor	6,240
Clinical chorioamnionitis diagnosed during labor or maternal temperature >=38°C (100.4°F)	393
Moderate/heavy meconium staining of the amniotic fluid	1,261
Fetal intolerance to labor*	1,718
Epidural or spinal anesthesia during labor	17,036
None of the above	3,513
Characteristic of labor and delivery not stated	11

* Fetal intolerance of labor such that one or more of the following actions was taken: in-utero resuscitative measures, further fetal assessment, or operative delivery.

More than one complication or characteristic may be reported for a live birth. For more information, see Technical Notes.

IDAHO RESIDENT LIVE BIRTHS
Abnormal Conditions of the Newborn
2012

Abnormal Conditions of Newborn	Number
Total Births	22,941
Births with Abnormal Condition(s) reported	2,992
Assisted ventilation required	
Immediately following delivery	748
For more than six hours	541
NICU admission	2,314
Newborn given surfactant replacement therapy	166
Antibiotics given for suspected neonatal sepsis	702
Seizure or serious neurologic dysfunction	11
Significant birth injury*	15
Failed newborn hearing test	575
None of the above	19,932
Abnormal conditions not stated	17

* Significant birth injury includes skeletal fracture, peripheral nerve injury, and/or soft tissue/solid organ hemorrhage which requires intervention.

IDAHO RESIDENT LIVE BIRTHS
Congenital Anomalies
2012

Congenital Anomalies	Number
Total Births	22,941
Births with Congenital Anomaly(ies) reported	181
Congenital malformations of the nervous system	
Anencephaly	6
Meningomyelocele/Spina Bifida	11
Congenital malformations of the circulatory system	
Cyanotic congenital heart disease	33
Cleft lip and cleft palate	
Cleft lip with or without cleft palate	25
Cleft palate alone	11
Congenital malformations of genital organs	
Hypospadias	35
Male	35
Female	-

Congenital Anomalies	Number
Congenital malformations and deformations of the musculoskeletal system	
Congenital diaphragmatic hernia	5
Limb reduction defect	7
Gastroschisis	14
Omphalocele	2
Down syndrome	
Karyotype confirmed	2
Karyotype pending	13
Suspected other chromosomal disorder	
Karyotype confirmed	11
Karyotype pending	24
None of the above	22,744
Congenital anomalies not stated	16

More than one type of abnormal condition or congenital anomaly may be reported for a live birth. For more information, see Technical Notes.

IDAHO RESIDENT LIVE BIRTHS
Method of Delivery
2012

RESIDENCE	TOTAL LIVE BIRTHS	METHOD OF DELIVERY												
		Vaginal Births						Cesarean Births						Not Stated
		Total Vaginal		Vaginal		VBAC		Total Cesarean		Primary		Repeat		
		Number	Rate	Number	Rate	Number	Rate	Number	Rate	Number	Rate	Number	Rate	
U.S. 2010*			67.2				9.2		32.8		23.6		NA	
IDAHO	22,941	17,211	75.1	16,673	72.7	538	18.0	5,717	24.9	3,262	16.4	2,455	82.0	13
District 1	2,499	1,890	75.7	1,846	73.9	44	14.9	608	24.3	357	16.2	251	85.1	1
District 2	1,252	958	76.6	934	74.7	24	18.5	293	23.4	187	16.7	106	81.5	1
District 3	3,907	2,885	73.9	2,792	71.5	93	16.9	1,019	26.1	563	16.8	456	83.1	3
District 4	5,644	4,142	73.4	3,978	70.5	164	21.3	1,498	26.6	893	18.3	605	78.7	4
District 5	2,881	2,157	74.9	2,103	73.0	54	13.9	722	25.1	388	15.6	334	86.1	2
District 6	2,703	1,997	73.9	1,953	72.3	44	11.3	706	26.1	360	15.6	346	88.7	-
District 7	4,055	3,182	78.5	3,067	75.7	115	24.4	871	21.5	514	14.4	357	75.6	2
Ada	5,079	3,736	73.6	3,583	70.6	153	21.9	1,341	26.4	794	18.1	547	78.1	2
Adams	29	22	75.9	20	69.0	2	40.0	7	24.1	4	16.7	3	60.0	-
Bannock	1,324	973	73.5	958	72.4	15	8.7	351	26.5	194	16.8	157	91.3	-
Bear Lake	90	67	74.4	62	68.9	5	25.0	23	25.6	8	11.4	15	75.0	-
Benewah	123	88	71.5	86	69.9	2	12.5	35	28.5	21	19.6	14	87.5	-
Bingham	769	571	74.3	556	72.3	15	13.8	198	25.7	104	15.8	94	86.2	-
Blaine	235	159	67.9	158	67.5	1	3.6	75	32.1	48	23.3	27	96.4	1
Boise	36	24	66.7	23	63.9	1	20.0	12	33.3	8	25.8	4	80.0	-
Bonner	392	287	73.2	281	71.7	6	12.8	105	26.8	64	18.6	41	87.2	-
Bonneville	2,004	1,531	76.4	1,478	73.8	53	20.9	472	23.6	272	15.5	200	79.1	1
Boundary	120	91	75.8	87	72.5	4	26.7	29	24.2	18	17.1	11	73.3	-
Butte	30	23	76.7	23	76.7	-	-	7	23.3	4	14.8	3	100.0	-
Camas	12	11	91.7	11	91.7	-	-	1	8.3	-	-	1	100.0	-
Canyon	3,098	2,301	74.3	2,227	71.9	74	17.1	795	25.7	435	16.3	360	82.9	2
Caribou	89	59	66.3	58	65.2	1	4.2	30	33.7	7	10.8	23	95.8	-
Cassia	377	290	76.9	283	75.1	7	25.9	87	23.1	67	19.1	20	74.1	-
Clark	9	7	77.8	7	77.8	-	-	2	22.2	1	12.5	1	100.0	-
Clearwater	71	50	70.4	50	70.4	-	-	21	29.6	16	24.2	5	100.0	-
Custer	31	23	74.2	23	74.2	-	-	8	25.8	4	14.8	4	100.0	-
Elmore	439	316	72.3	307	70.3	9	17.6	121	27.7	79	20.5	42	82.4	2
Franklin	205	159	77.6	156	76.1	3	9.4	46	22.4	17	9.8	29	90.6	-
Fremont	196	147	75.0	141	71.9	6	17.6	49	25.0	21	13.0	28	82.4	-
Gem	210	155	73.8	148	70.5	7	21.9	55	26.2	30	16.9	25	78.1	-
Gooding	196	155	79.1	151	77.0	4	13.8	41	20.9	16	9.6	25	86.2	-
Idaho	175	138	78.9	133	76.0	5	22.7	37	21.1	20	13.1	17	77.3	-
Jefferson	494	399	80.8	382	77.3	17	30.9	95	19.2	57	13.0	38	69.1	-
Jerome	405	302	74.6	287	70.9	15	20.8	103	25.4	46	13.8	57	79.2	-
Kootenai	1,746	1,341	76.8	1,310	75.1	31	15.3	404	23.2	233	15.1	171	84.7	1
Latah	454	324	71.5	312	68.9	12	30.8	129	28.5	102	24.6	27	69.2	1
Lemhi	58	45	77.6	42	72.4	3	50.0	13	22.4	10	19.2	3	50.0	-
Lewis	39	28	71.8	26	66.7	2	28.6	11	28.2	6	18.8	5	71.4	-
Lincoln	78	65	83.3	65	83.3	-	-	13	16.7	5	7.1	8	100.0	-
Madison	1,095	907	82.9	880	80.4	27	30.7	187	17.1	126	12.5	61	69.3	1
Minidoka	347	272	78.4	269	77.5	3	12.5	75	21.6	54	16.7	21	87.5	-
Nez Perce	513	418	81.5	413	80.5	5	8.8	95	18.5	43	9.4	52	91.2	-
Oneida	50	42	84.0	39	78.0	3	33.3	8	16.0	2	4.9	6	66.7	-
Owyhee	154	108	70.1	104	67.5	4	16.7	46	29.9	26	20.0	20	83.3	-
Payette	308	216	70.4	211	68.7	5	11.6	91	29.6	53	20.1	38	88.4	1
Power	146	103	70.5	101	69.2	2	9.5	43	29.5	24	19.2	19	90.5	-
Shoshone	118	83	70.3	82	69.5	1	6.7	35	29.7	21	20.4	14	93.3	-
Teton	168	123	73.2	114	67.9	9	29.0	45	26.8	23	16.8	22	71.0	-
Twin Falls	1,231	903	73.4	879	71.5	24	12.1	327	26.6	152	14.7	175	87.9	1
Valley	90	66	73.3	65	72.2	1	7.7	24	26.7	12	15.6	12	92.3	-
Washington	108	83	76.9	82	75.9	1	9.1	25	23.1	15	15.5	10	90.9	-

* U.S. 2010 total vaginal and total cesarean rates are based on all reporting areas; VBAC rate is based on 36 states with revised certificates in 2010, including Idaho. U.S. 2011 rates not available for the states with revised certificates.

VBAC: Vaginal birth after previous cesarean. See Technical Notes for formulas.

IDAHO RESIDENT LIVE BIRTHS
Number and Rate of Births by Method of Delivery and Birthweight
2012

BIRTHWEIGHT*	TOTAL LIVE BIRTHS	METHOD OF DELIVERY												
		Vaginal Births						Cesarean Births						Not Stated
		Total Vaginal		Vaginal[1]		VBAC[2]		Total Cesarean		Primary		Repeat		
		Number	Rate	Number	Rate	Number	Rate	Number	Rate	Number	Rate	Number	Rate	
TOTAL	22,941	17,211	75.1	16,673	72.7	538	18.0	5,717	24.9	3,262	16.4	2,455	82.0	13
Total low birthweight	1,481	767	51.8	726	49.1	41	19.6	713	48.2	545	42.9	168	80.4	1
Very low birthweight	220	96	43.6	86	39.1	10	32.3	124	56.4	103	54.5	21	67.7	-
Moderately low birthweight	1,261	671	53.3	640	50.8	31	17.4	589	46.7	442	40.9	147	82.6	1
Normal birthweight	19,568	15,107	77.2	14,654	74.9	453	18.1	4,451	22.8	2,400	14.1	2,051	81.9	10
Heavy birthweight	1,887	1,335	70.7	1,291	68.4	44	15.7	552	29.3	316	19.7	236	84.3	-
Not stated	5	2	NA	2	NA	-	NA	1	NA	1	NA	-	NA	2

* Low birthweight (less than 2,500 grams); very low birthweight (less than 1,500 grams); moderately low birthweight (1,500-2,499 grams); normal birthweight (2,500-3,999 grams); and heavy birthweight (4,000 grams or more).

See below for definition of rates by method of delivery; rates are based on records with known method of delivery. NA: not applicable.

IDAHO RESIDENT LIVE BIRTHS
Number and Rate of Births by Method of Delivery and Gestational Age
2012

GESTATIONAL AGE	TOTAL LIVE BIRTHS	METHOD OF DELIVERY												
		Vaginal Births						Cesarean Births						Not Stated
		Total Vaginal		Vaginal[1]		VBAC[2]		Total Cesarean		Primary		Repeat		
		Number	Rate	Number	Rate	Number	Rate	Number	Rate	Number	Rate	Number	Rate	
TOTAL	22,941	17,211	75.1	16,673	72.7	538	18.0	5,717	24.9	3,262	16.4	2,455	82.0	13
Preterm: Total < 37 weeks	2,352	1,360	57.9	1,296	55.1	64	17.4	990	42.1	686	34.6	304	82.6	2
Under 32 weeks	287	135	47.0	123	42.9	12	26.1	152	53.0	118	49.0	34	73.9	-
32-33 weeks	278	138	49.6	129	46.4	9	20.9	140	50.4	106	45.1	34	79.1	-
34-36 weeks	1,787	1,087	60.9	1,044	58.5	43	15.4	698	39.1	462	30.7	236	84.6	2
Term - Total 37-41 weeks	19,371	14,900	77.0	14,452	74.6	448	18.0	4,463	23.0	2,422	14.4	2,041	82.0	8
37-38 weeks	5,648	4,218	74.7	4,094	72.5	124	15.3	1,428	25.3	741	15.3	687	84.7	2
39-41 weeks	13,723	10,682	77.9	10,358	75.5	324	19.3	3,035	22.1	1,681	14.0	1,354	80.7	6
Postterm: 42 weeks+	1,210	945	78.2	919	76.0	26	19.1	264	21.8	154	14.4	110	80.9	1
Not stated	8	6	NA	6	NA	-	NA	-	NA	-	NA	-	NA	2

1. Vaginal births, not including VBAC.
2. VBAC: Vaginal birth after previous cesarean.

Rates are based on records with known data for method of delivery. NA: not applicable.
Total vaginal rate: Number of vaginal deliveries per 100 births.
Vaginal, non-VBAC rate: Number of vaginal, non-VBAC deliveries per 100 births.
Vaginal birth after previous cesarean (VBAC): Number of vaginal deliveries per 100 births to women with a previous cesarean.
Total cesarean rate: Number of cesarean deliveries per 100 births.
Primary cesarean rate: Number of primary cesarean deliveries per 100 births to women who had no previous cesareans.
Repeat cesarean rate: Number of repeat cesarean deliveries per 100 births to women with a previous cesarean.

IDAHO RESIDENT LIVE BIRTHS
Number and Rate of Births by Method of Delivery and Main Payment Source for Delivery[1]
2012

METHOD OF PAYMENT	TOTAL LIVE BIRTHS	METHOD OF DELIVERY												
		Vaginal Births						Cesarean Births						Not Stated
		Total Vaginal		Vaginal		VBAC		Total Cesarean		Primary		Repeat		
		Number	Rate	Number	Rate	Number	Rate	Number	Rate	Number	Rate	Number	Rate	
TOTAL	22,941	17,211	75.1	16,673	72.7	538	18.0	5,717	24.9	3,262	16.4	2,455	82.0	13
Self-Pay	1,739	1,443	83.0	1,392	80.0	51	25.6	296	17.0	148	9.6	148	74.4	-
Private Insurance	11,124	8,264	74.3	8,009	72.0	255	17.5	2,858	25.7	1,655	17.1	1,203	82.5	2
Medicaid[2]	8,931	6,646	74.4	6,440	72.1	206	17.1	2,282	25.6	1,282	16.6	1,000	82.9	3
Other Government[3]	808	582	72.2	564	70.0	18	18.8	224	27.8	146	20.6	78	81.3	2
Not Applicable, Other or None	288	244	85.0	236	82.2	8	25.8	43	15.0	20	7.8	23	74.2	1
Not Stated	51	32	NA	32	NA	-	NA	14	NA	11	NA	3	NA	5

1. Payment source for delivery at time birth record is filed with the State. Payment source may change after record is filed with the state.
2. Data for Medicaid-paid deliveries may differ from Medicaid statistics.
3. Other government includes Indian Health Services, CHAMPUS/TRICARE, and other government (federal, state, local).

See below for definition of rates by method of delivery; rates are based on records with known method of delivery. NA: not applicable.

IDAHO RESIDENT LIVE BIRTHS
Number and Rate of Births by Method of Delivery and Age of Mother
2012

AGE OF MOTHER	TOTAL LIVE BIRTHS	METHOD OF DELIVERY												
		Vaginal Births						Cesarean Births						Not Stated
		Total Vaginal		Vaginal[1]		VBAC[2]		Total Cesarean		Primary		Repeat		
		Number	Rate	Number	Rate	Number	Rate	Number	Rate	Number	Rate	Number	Rate	
TOTAL	22,941	17,211	75.1	16,673	72.7	538	18.0	5,717	24.9	3,262	16.4	2,455	82.0	13
<15	9	9	100.0	9	100.0	-	-	-	-	-	-	-	-	-
15-19	1,567	1,255	80.1	1,248	79.6	7	20.0	312	19.9	284	18.5	28	80.0	-
15-17	391	311	79.5	310	79.3	1	16.7	80	20.5	75	19.5	5	83.3	-
18-19	1,176	944	80.3	938	79.8	6	20.7	232	19.7	209	18.2	23	79.3	-
20-24	6,269	4,933	78.7	4,858	77.5	75	14.8	1,334	21.3	902	15.7	432	85.2	2
25-29	7,309	5,546	75.9	5,375	73.6	171	17.3	1,757	24.1	938	14.9	819	82.7	6
30-34	5,312	3,835	72.2	3,646	68.7	189	19.7	1,473	27.8	702	16.1	771	80.3	4
35-39	2,002	1,353	67.6	1,270	63.5	83	20.4	648	32.4	324	20.3	324	79.6	1
40-44	443	259	58.5	247	55.8	12	13.6	184	41.5	108	30.4	76	86.4	-
45+	27	20	74.1	19	70.4	1	20.0	7	25.9	3	13.6	4	80.0	-
Not stated	3	1	NA	1	NA	-	NA	2	NA	1	NA	1	NA	-

1. Vaginal births, not including VBAC.
2. VBAC: Vaginal birth after previous cesarean.

Rates are based on records with known data for method of delivery. NA: not applicable.
Total vaginal rate: Number of vaginal deliveries per 100 births.
Vaginal, non-VBAC rate: Number of vaginal, non-VBAC deliveries per 100 births.
Vaginal birth after previous cesarean (VBAC): Number of vaginal deliveries per 100 births to women with a previous cesarean.
Total cesarean rate: Number of cesarean deliveries per 100 births.
Primary cesarean rate: Number of primary cesarean deliveries per 100 births to women who had no previous cesareans.
Repeat cesarean rate: Number of repeat cesarean deliveries per 100 births to women with a previous cesarean.

IDAHO RESIDENT LIVE BIRTHS
Number and Percentage of Births by Main Payment Source for Delivery[1]
By Birth Attendant
2012

BIRTH ATTENDANT	TOTAL LIVE BIRTHS	PAYMENT FOR DELIVERY										
		Self-pay		Private Insurance		Medicaid[2]		Other Government[3]		Not Applicable, Other, or None		Not Stated
		Number	Percent	Number	Percent	Number	Percent	Number	Percent	Number	Percent	
TOTAL	22,941	1,739	7.6%	11,124	48.6%	8,931	39.0%	808	3.5%	288	1.3%	51
Physician (M.D., D.O.)	20,462	1,125	5.5	10,196	49.9	8,152	39.9	764	3.7	181	0.9	44
Certified Nurse Midwife	1,671	121	7.2	822	49.2	685	41.0	41	2.5	2	0.1	-
Nurse	37	5	13.5	17	45.9	13	35.1	2	5.4	-	-	-
Licensed Midwife	554	418	75.6	62	11.2	55	9.9	-	-	18	3.3	1
Lay Midwife	106	44	42.3	3	2.9	11	10.6	-	-	46	44.2	2
Other	107	26	25.0	22	21.2	14	13.5	1	1.0	41	39.4	3
Not stated	4	-	NA	2	NA	1	NA	-	NA	-	NA	1

IDAHO RESIDENT LIVE BIRTHS
Number and Percentage of Births by Main Payment Source for Delivery[1]
By Age of Mother
2012

AGE OF MOTHER	TOTAL LIVE BIRTHS	PAYMENT FOR DELIVERY										
		Self-pay		Private Insurance		Medicaid[2]		Other Government[3]		Not Applicable, Other, or None		Not Stated
		Number	Percent	Number	Percent	Number	Percent	Number	Percent	Number	Percent	
TOTAL	22,941	1,739	7.6%	11,124	48.6%	8,931	39.0%	808	3.5%	288	1.3%	51
<15	9	-	-	-	-	8	88.9	-	-	1	11.1	-
15-19	1,567	95	6.1	212	13.5	1,171	74.8	62	4.0	26	1.7	1
15-17	391	33	8.4	51	13.0	284	72.6	15	3.8	8	2.0	-
18-19	1,176	62	5.3	161	13.7	887	75.5	47	4.0	18	1.5	1
20-24	6,269	399	6.4	2,061	33.0	3,448	55.1	253	4.0	93	1.5	15
25-29	7,309	557	7.6	3,920	53.7	2,471	33.9	269	3.7	78	1.1	14
30-34	5,312	427	8.1	3,381	63.8	1,275	24.1	154	2.9	59	1.1	16
35-39	2,002	207	10.4	1,274	63.7	444	22.2	52	2.6	22	1.1	3
40-44	443	52	11.7	256	57.8	110	24.8	18	4.1	7	1.6	-
45+	27	2	7.7	19	73.1	4	15.4	-	-	1	3.8	1
Not stated	3	-	NA	1	NA	-	NA	-	NA	1	NA	1

1. Payment source for delivery at time birth record is filed with the State. Payment source may change after record is filed with the state.
2. Data for Medicaid-paid deliveries may differ from Medicaid statistics.
3. Other government includes Indian Health Services, CHAMPUS/TRICARE, and other government (federal, state, local).
Percentages are based on records with stated data for payment of delivery. NA: not applicable.

IDAHO RESIDENT LIVE BIRTHS
Main Payment Source for Delivery[1]
2012

RESIDENCE	TOTAL LIVE BIRTHS	PAYMENT FOR DELIVERY										
		Self-pay		Private Insurance		Medicaid[2]		Other Government[3]		Not Applicable, Other, or None		Not Stated
		Number	Percent	Number	Percent	Percent	Percent	Number	Percent	Number	Percent	
IDAHO	22,941	1,739	7.6%	11,124	48.6%	8,931	39.0%	808	3.5%	288	1.3%	51
District 1	2,499	210	8.5	1,125	45.4	1,069	43.1	66	2.7	9	0.4	20
District 2	1,252	100	8.0	658	52.6	454	36.3	26	2.1	12	1.0	2
District 3	3,907	467	12.0	1,382	35.4	1,763	45.1	224	5.7	70	1.8	1
District 4	5,644	233	4.1	3,058	54.3	1,923	34.1	402	7.1	20	0.4	8
District 5	2,881	356	12.4	1,178	40.9	1,295	45.0	21	0.7	28	1.0	3
District 6	2,703	120	4.5	1,414	52.6	1,091	40.6	40	1.5	23	0.9	15
District 7	4,055	253	6.2	2,309	57.0	1,336	33.0	29	0.7	126	3.1	2
Ada	5,079	206	4.1	2,930	57.7	1,758	34.6	170	3.4	10	0.2	5
Adams	29	3	10.3	11	37.9	13	44.8	2	6.9	-	-	-
Bannock	1,324	34	2.6	702	53.1	559	42.3	23	1.7	3	0.2	3
Bear Lake	90	7	7.8	59	65.6	23	25.6	1	1.1	-	-	-
Benewah	123	10	8.5	49	41.9	57	48.7	1	0.9	-	-	6
Bingham	769	40	5.2	382	49.9	322	42.1	8	1.0	13	1.7	4
Blaine	235	37	15.7	101	43.0	86	36.6	3	1.3	8	3.4	-
Boise	36	4	11.1	14	38.9	17	47.2	-	-	1	2.8	-
Bonner	392	50	12.8	163	41.6	173	44.1	4	1.0	2	0.5	-
Bonneville	2,004	83	4.1	1,109	55.4	700	35.0	17	0.8	93	4.6	2
Boundary	120	23	19.2	40	33.3	49	40.8	8	6.7	-	-	-
Butte	30	2	6.7	16	53.3	11	36.7	-	-	1	3.3	-
Camas	12	-	-	5	41.7	7	58.3	-	-	-	-	-
Canyon	3,098	356	11.5	1,109	35.8	1,470	47.5	112	3.6	50	1.6	1
Caribou	89	7	7.9	54	60.7	26	29.2	-	-	2	2.2	-
Cassia	377	69	18.3	168	44.6	133	35.3	1	0.3	6	1.6	-
Clark	9	1	11.1	2	22.2	5	55.6	1	11.1	-	-	-
Clearwater	71	3	4.2	27	38.0	39	54.9	2	2.8	-	-	-
Custer	31	3	9.7	14	45.2	13	41.9	-	-	1	3.2	-
Elmore	439	9	2.1	63	14.4	124	28.4	231	53.0	9	2.1	3
Franklin	205	18	9.1	115	58.1	57	28.8	4	2.0	4	2.0	7
Fremont	196	23	11.7	105	53.6	67	34.2	-	-	1	0.5	-
Gem	210	27	12.9	69	32.9	106	50.5	6	2.9	2	1.0	-
Gooding	196	30	15.3	65	33.2	99	50.5	2	1.0	-	-	-
Idaho	175	26	14.9	72	41.1	66	37.7	6	3.4	5	2.9	-
Jefferson	494	43	8.7	297	60.1	128	25.9	8	1.6	18	3.6	-
Jerome	405	64	15.8	141	34.9	196	48.5	2	0.5	1	0.2	1
Kootenai	1,746	120	6.9	827	47.7	734	42.4	46	2.7	6	0.3	13
Latah	454	49	10.8	285	63.1	111	24.6	4	0.9	3	0.7	2
Lemhi	58	3	5.2	19	32.8	33	56.9	2	3.4	1	1.7	-
Lewis	39	1	2.6	21	53.8	15	38.5	1	2.6	1	2.6	-
Lincoln	78	16	20.5	25	32.1	34	43.6	-	-	3	3.8	-
Madison	1,095	63	5.8	671	61.3	354	32.3	1	0.1	6	0.5	-
Minidoka	347	61	17.6	137	39.6	142	41.0	1	0.3	5	1.4	1
Nez Perce	513	21	4.1	253	49.3	223	43.5	13	2.5	3	0.6	-
Oneida	50	2	4.1	26	53.1	18	36.7	3	6.1	-	-	1
Owyhee	154	25	16.2	48	31.2	73	47.4	2	1.3	6	3.9	-
Payette	308	40	13.0	111	36.0	59	19.2	87	28.2	11	3.6	-
Power	146	10	6.8	60	41.1	75	51.4	1	0.7	-	-	-
Shoshone	118	7	6.0	46	39.3	56	47.9	7	6.0	1	0.9	1
Teton	168	34	20.2	92	54.8	36	21.4	-	-	6	3.6	-
Twin Falls	1,231	79	6.4	536	43.6	598	48.6	12	1.0	5	0.4	1
Valley	90	14	15.6	51	56.7	24	26.7	1	1.1	-	-	-
Washington	108	16	14.8	34	31.5	42	38.9	15	13.9	1	0.9	-

1. Payment source for delivery at time birth record is filed with the State. Payment source may change after record is filed with the state.
2. Data for Medicaid-paid deliveries may differ from Medicaid statistics.
3. Other government includes Indian Health Services, CHAMPUS/TRICARE, and other government (federal, state, local).
Percentages are based on records with stated data for payment of delivery.

IDAHO RESIDENT LIVE BIRTHS
Cigarette Smoking Before and During Pregnancy
2012

RESIDENCE	CIGARETTE SMOKING									
			During Pregnancy							
	Three Months Before Pregnancy		Any Time During Pregnancy		First Three Months of Pregnancy		Second Three Months of Pregnancy		Third Three Months of Pregnancy	
	Number	Percent	Number	Percent	Number	Percent	Number	Percent	Number	Percent
IDAHO	3,308	14.4%	2,398	10.5%	2,345	10.2%	1,937	8.5%	1,838	8.0%
District 1	565	22.7	399	16.0	391	15.7	318	12.7	301	12.1
District 2	250	20.0	208	16.6	202	16.2	177	14.1	168	13.4
District 3	585	15.0	422	10.8	418	10.7	352	9.0	331	8.5
District 4	841	14.9	572	10.1	561	10.0	447	7.9	429	7.6
District 5	325	11.3	223	7.7	221	7.7	188	6.5	185	6.4
District 6	390	14.5	292	10.8	283	10.5	238	8.8	215	8.0
District 7	352	8.7	282	7.0	269	6.6	217	5.4	209	5.2
Ada	750	14.8	510	10.1	502	9.9	402	7.9	386	7.6
Adams	6	20.7	5	17.2	5	17.2	5	17.2	4	13.8
Bannock	212	16.0	162	12.2	156	11.8	125	9.5	111	8.4
Bear Lake	13	14.4	9	10.0	9	10.0	8	8.9	5	5.6
Benewah	38	30.9	35	28.5	33	26.8	24	19.5	25	20.3
Bingham	107	14.0	74	9.7	71	9.3	64	8.4	62	8.1
Blaine	16	6.8	10	4.3	10	4.3	8	3.4	7	3.0
Boise	10	27.8	9	25.0	9	25.0	7	19.4	7	19.4
Bonner	83	21.2	70	17.9	67	17.1	56	14.3	56	14.3
Bonneville	229	11.4	194	9.7	183	9.1	155	7.7	149	7.4
Boundary	28	23.3	19	15.8	19	15.8	16	13.3	17	14.2
Butte	5	16.7	5	16.7	5	16.7	5	16.7	5	16.7
Camas	6	50.0	2	16.7	2	16.7	2	16.7	1	8.3
Canyon	451	14.6	317	10.2	313	10.1	255	8.2	243	7.9
Caribou	17	19.1	14	15.7	14	15.7	12	13.5	12	13.5
Cassia	5	1.3	3	0.8	3	0.8	3	0.8	3	0.8
Clark	2	22.2	-	-	-	-	-	-	-	-
Clearwater	25	35.7	21	29.6	19	27.1	17	23.9	17	24.3
Custer	9	29.0	7	22.6	7	22.6	5	16.1	5	16.1
Elmore	72	16.5	46	10.5	43	9.8	33	7.6	31	7.1
Franklin	12	5.9	8	3.9	8	3.9	6	2.9	4	2.0
Fremont	26	13.3	20	10.2	19	9.7	11	5.6	11	5.6
Gem	46	21.9	28	13.3	28	13.3	26	12.4	21	10.0
Gooding	32	16.3	24	12.2	24	12.2	22	11.2	21	10.7
Idaho	35	20.0	31	17.7	31	17.7	29	16.6	28	16.0
Jefferson	34	6.9	26	5.3	25	5.1	19	3.8	19	3.8
Jerome	57	14.1	44	10.9	42	10.4	36	8.9	39	9.6
Kootenai	378	21.7	251	14.4	248	14.2	201	11.5	184	10.6
Latah	58	12.8	44	9.7	42	9.3	34	7.5	30	6.6
Lemhi	25	43.1	18	31.0	18	31.0	16	27.6	17	29.3
Lewis	11	28.2	10	25.6	10	25.6	9	23.1	8	20.5
Lincoln	6	7.7	4	5.1	4	5.1	4	5.1	4	5.1
Madison	18	1.6	13	1.2	13	1.2	8	0.7	6	0.5
Minidoka	5	1.4	4	1.2	4	1.2	4	1.2	3	0.9
Nez Perce	121	23.6	102	19.9	100	19.5	88	17.2	85	16.6
Oneida	8	16.0	6	12.0	6	12.0	6	12.0	6	12.0
Owyhee	13	8.4	11	7.1	11	7.1	9	5.8	9	5.8
Payette	39	12.7	37	12.0	37	12.0	36	11.7	34	11.0
Power	16	11.0	14	9.6	14	9.6	12	8.2	10	6.8
Shoshone	38	32.2	24	20.3	24	20.3	21	17.8	19	16.1
Teton	9	5.4	4	2.4	4	2.4	3	1.8	2	1.2
Twin Falls	198	16.1	132	10.7	132	10.7	109	8.9	107	8.7
Valley	9	10.0	7	7.8	7	7.8	5	5.6	5	5.6
Washington	30	28.0	24	22.4	24	22.4	21	19.6	20	18.7

Percentages are based on records with stated data for cigarette smoking. For more information, see Technical Notes.

IDAHO RESIDENT LIVE BIRTHS
Number and Percentage of Births by Mother's Cigarette Smoking During Pregnancy and Age of Mother
2012

AGE OF MOTHER	TOTAL LIVE BIRTHS	CIGARETTE SMOKING DURING PREGNANCY				
		Yes		No		Not Stated
		Number	Percent	Number	Percent	
TOTAL	22,941	2,398	10.5%	20,520	89.5%	23
<15	9	-	-	9	100.0	-
15-19	1,567	280	17.9	1,287	82.1	-
15-17	391	48	12.3	343	87.7	-
18-19	1,176	232	19.7	944	80.3	-
20-24	6,269	963	15.4	5,300	84.6	6
25-29	7,309	649	8.9	6,655	91.1	5
30-34	5,312	345	6.5	4,961	93.5	6
35-39	2,002	133	6.7	1,864	93.3	5
40-44	443	27	6.1	416	93.9	-
45+	27	1	3.7	26	96.3	-
Not Stated	3	-	NA	2	NA	1

Percentages are based on records with stated cigarette smoking data. NA: not applicable.

IDAHO RESIDENT LIVE BIRTHS
Number and Percentage of Births by Mother's Cigarette Smoking During Pregnancy and Race and Ethnicity of Mother[1]
2012

RACE AND ETHNICITY	TOTAL LIVE BIRTHS	CIGARETTE SMOKING DURING PREGNANCY				
		Yes		No		Not Stated
		Number	Percent	Number	Percent	
TOTAL	22,941	2,398	10.5%	20,520	89.5%	23
Race						
White	20,522	2,251	11.0	18,256	89.0	15
Black	196	18	9.2	178	90.8	-
American Indian or Alaska Native	438	76	17.4	361	82.6	1
Asian or Pacific Islander	446	19	4.3	427	95.7	-
Other Race	1,245	32	2.6	1,212	97.4	1
Race not stated	94	2	NA	86	NA	6
Ethnicity[2]						
Non-Hispanic	19,388	2,242	11.6	17,130	88.4	16
Hispanic	3,491	154	4.4	3,336	95.6	1
Ethnicity not stated	62	2	NA	54	NA	6

1. Beginning with 2009, out-of-state births with more than one race are included with "other race"; in 2012 there were 12 out-of-state births with more than one race.
2. Race and Hispanic origin are reported separately on the birth certificate; Hispanic mothers are included in the appropriate race totals.

Percentages are based on records with stated cigarette smoking data. NA: not applicable.

IDAHO RESIDENT LIVE BIRTHS
Number and Percentage of Births by Pre-Pregnancy Body Mass Index[1] (BMI)
2012

RESIDENCE	TOTAL LIVE BIRTHS	BODY MASS INDEX[2]								
		Underweight		Normal Weight		Overweight		Obese		Not Stated
		Number	Percent	Number	Percent	Number	Percent	Number	Percent	
IDAHO	22,941	770	3.4%	11,263	49.3%	5,663	24.8%	5,172	22.6%	73
District 1	2,499	67	2.7	1,202	48.4	623	25.1	593	23.9	14
District 2	1,252	49	3.9	607	48.8	306	24.6	283	22.7	7
District 3	3,907	115	3.0	1,674	43.1	1,039	26.8	1,054	27.2	25
District 4	5,644	206	3.7	3,023	53.6	1,329	23.6	1,077	19.1	9
District 5	2,881	104	3.6	1,335	46.4	744	25.9	695	24.1	3
District 6	2,703	79	2.9	1,248	46.3	702	26.0	669	24.8	5
District 7	4,055	150	3.7	2,174	53.7	920	22.7	801	19.8	10
Ada	5,079	181	3.6	2,717	53.6	1,195	23.6	980	19.3	6
Adams	29	1	3.4	16	55.2	5	17.2	7	24.1	-
Bannock	1,324	41	3.1	618	46.7	345	26.1	319	24.1	1
Bear Lake	90	5	5.6	45	50.0	23	25.6	17	18.9	-
Benewah	123	1	0.8	55	45.1	31	25.4	35	28.7	1
Bingham	769	22	2.9	340	44.3	207	27.0	198	25.8	2
Blaine	235	11	4.7	127	54.0	63	26.8	34	14.5	-
Boise	36	3	8.3	19	52.8	7	19.4	7	19.4	-
Bonner	392	14	3.6	214	54.9	90	23.1	72	18.5	2
Bonneville	2,004	81	4.0	1,023	51.0	446	22.3	454	22.7	-
Boundary	120	3	2.5	67	55.8	21	17.5	29	24.2	-
Butte	30	2	6.7	13	43.3	9	30.0	6	20.0	-
Camas	12	-	-	5	41.7	6	50.0	1	8.3	-
Canyon	3,098	81	2.6	1,340	43.5	823	26.7	837	27.2	17
Caribou	89	-	-	47	53.4	23	26.1	18	20.5	1
Cassia	377	18	4.8	159	42.4	101	26.9	97	25.9	2
Clark	9	-	-	3	33.3	4	44.4	2	22.2	-
Clearwater	71	3	4.2	29	40.8	20	28.2	19	26.8	-
Custer	31	1	3.2	13	41.9	5	16.1	12	38.7	-
Elmore	439	19	4.3	231	52.9	108	24.7	79	18.1	2
Franklin	205	4	2.0	102	50.0	43	21.1	55	27.0	1
Fremont	196	6	3.1	90	45.9	45	23.0	55	28.1	-
Gem	210	8	3.8	81	38.9	67	32.2	52	25.0	2
Gooding	196	5	2.6	79	40.3	59	30.1	53	27.0	-
Idaho	175	8	4.6	93	53.1	37	21.1	37	21.1	-
Jefferson	494	11	2.2	267	54.0	124	25.1	92	18.6	-
Jerome	405	7	1.7	170	42.1	125	30.9	102	25.2	1
Kootenai	1,746	48	2.8	809	46.6	454	26.2	425	24.5	10
Latah	454	15	3.3	227	50.7	114	25.4	92	20.5	6
Lemhi	58	4	7.3	26	47.3	11	20.0	14	25.5	3
Lewis	39	-	-	19	48.7	13	33.3	7	17.9	-
Lincoln	78	4	5.1	33	42.3	21	26.9	20	25.6	-
Madison	1,095	39	3.6	668	61.3	240	22.0	143	13.1	5
Minidoka	347	12	3.5	168	48.4	73	21.0	94	27.1	-
Nez Perce	513	23	4.5	239	46.7	122	23.8	128	25.0	1
Oneida	50	2	4.0	27	54.0	9	18.0	12	24.0	-
Owyhee	154	5	3.3	54	35.5	40	26.3	53	34.9	2
Payette	308	17	5.6	129	42.3	73	23.9	86	28.2	3
Power	146	3	2.1	56	38.4	43	29.5	44	30.1	-
Shoshone	118	1	0.9	57	48.7	27	23.1	32	27.4	1
Teton	168	8	4.8	84	50.6	45	27.1	29	17.5	2
Twin Falls	1,231	47	3.8	594	48.3	296	24.0	294	23.9	-
Valley	90	3	3.4	56	62.9	19	21.3	11	12.4	1
Washington	108	3	2.8	54	50.5	31	29.0	19	17.8	1

1. Body Mass Index formula: [weight (lb.) / [height (in)]^2 x 703. Classifications are from the Center for Disease Control.
2. Interpretation of BMI for adults: Underweight <18.5, Normal 18.5-24.9, Overweight 25.0-29.9, Obese 30+.
Percentages are based on records with stated data for body mass index. For more information, see Technical Notes.

IDAHO RESIDENT LIVE BIRTHS
Number and Percentage of Births by Pre-Pregnancy Body Mass Index[1] (BMI)
by Age of Mother
2012

AGE OF MOTHER	TOTAL LIVE BIRTHS	BODY MASS INDEX[2]								
		Underweight		Normal Weight		Overweight		Obese		Not Stated
		Number	Percent	Number	Percent	Number	Percent	Number	Percent	
TOTAL	22,941	770	3.4%	11,263	49.3%	5,663	24.8%	5,172	22.6%	73
<15	9	1	11.1	7	77.8	1	11.1	-	-	-
15-19	1,567	121	7.7	893	57.2	340	21.8	208	13.3	5
15-17	391	35	9.0	236	60.8	85	21.9	32	8.2	3
18-19	1,176	86	7.3	657	56.0	255	21.7	176	15.0	2
20-24	6,269	287	4.6	3,236	51.8	1,468	23.5	1,262	20.2	16
25-29	7,309	207	2.8	3,587	49.2	1,758	24.1	1,735	23.8	22
30-34	5,312	118	2.2	2,467	46.6	1,401	26.5	1,305	24.7	21
35-39	2,002	30	1.5	882	44.2	536	26.9	548	27.5	6
40-44	443	5	1.1	181	41.0	147	33.3	108	24.5	2
45+	27	1	3.7	9	33.3	12	44.4	5	18.5	-
Not stated	3	-	NA	1	NA	-	NA	1	NA	1

IDAHO RESIDENT LIVE BIRTHS
Number and Percentage of Births by Pre-Pregnancy Body Mass Index[1] (BMI)
by Race and Ethnicity of Mother
2012

RACE AND ETHNICITY[3]	TOTAL LIVE BIRTHS	BODY MASS INDEX[2]								
		Underweight		Normal Weight		Overweight		Obese		Not Stated
		Number	Percent	Number	Percent	Number	Percent	Number	Percent	
TOTAL	22,941	770	3.4%	11,263	49.3%	5,663	24.8%	5,172	22.6%	73
Race										
White	20,522	679	3.3	10,209	49.9	5,049	24.7	4,534	22.1	51
Black	196	6	3.1	72	36.9	55	28.2	62	31.8	1
American Indian or Alaska Native	438	13	3.0	122	28.0	135	31.0	165	37.9	3
Asian or Pacific Islander	446	36	8.1	282	63.4	79	17.8	48	10.8	1
Other Race	1,245	34	2.7	541	43.7	325	26.2	339	27.4	6
Race not stated	94	2	NA	37	NA	20	NA	24	NA	11
Ethnicity[4]										
Non-Hispanic	19,388	673	3.5	9,792	50.6	4,681	24.2	4,197	21.7	45
Hispanic	3,491	95	2.7	1,443	41.6	972	28.0	961	27.7	20
Ethnicity not stated	62	2	NA	28	NA	10	NA	14	NA	8

1. Body Mass Index formula: [weight (lb.) / [height (in)]^2 x 703. Classifications are from the Center for Disease Control.
2. Interpretation of BMI for adults: Underweight <18.5, Normal 18.5-24.9, Overweight 25.0-29.9, Obese 30+.
3. Beginning in 2004, multiple races and Hispanic origins may be reported on the Idaho birth certificate. For mothers with multiple races, the races were bridged to a single race category; however, bridged-race data are not available for out-of-state births. Total and other race includes 12 births with multiple races.
4. Race and Hispanic origin are reported separately on the birth certificate; Hispanic mothers are included in the appropriate race totals. For more information, see Technical Notes.

Percentages are based on records with stated data for body mass index. NA: not applicable.

U.S. AND IDAHO RESIDENT TEEN LIVE BIRTHS
Idaho (2012), U.S. (2011 and 2012)[1]

	Fertility Rate[2]	Percent Out-of-Wedlock	Percent Low Birth Weight[3]
IDAHO TOTAL			
<15[4]	0.2	100.0%	11.1%
15-19	28.3	77.9	8.4
15-17	11.7	89.5	7.9
18-19	53.6	74.1	8.6
IDAHO WHITE			
<15[4]	0.1	100.0%	16.7%
15-19	25.0	77.8	8.4
15-17	10.1	89.3	8.2
18-19	47.8	74.1	8.5
U.S. TOTAL[1]			
<15[4]	0.4	99.0%	12.5%
15-19	29.4	88.7	9.3
15-17	14.1	95.4	9.6
18-19	51.4	86.0	9.2
U.S. WHITE[1]			
<15[4]	0.3	98.9%	10.1%
15-19	27.4	85.7	8.4
15-17	13.0	94.1	8.9
18-19	48.3	82.4	8.2

1. U.S. fertility rates (total and white), unmarried (total and white), and low birth weight (total): "Births: Final Data for 2012," National Vital Statistics Reports, National Center for Health Statistics, Vol. 62. No. 9. December, 2013. U.S. low birth weight (white): "Births: Final Data for 2011," National Vital Statistics Reports, National Center for Health Statistics, Vol. 62. No. 1. June, 2013.
2. Fertility rate: Number of live births per 1,000 females in corresponding age group.
3. Percentages are based on records with known birth weight. Low birth weight: under 2,500 grams.
4. Rates for <15 age group are based on females aged 10-14.

IDAHO RESIDENT TEEN PREGNANCIES AND ABORTIONS
2012

	PREGNANCIES[1]		INDUCED ABORTIONS		
	Number	Rate[2]	Number	Rate[3]	Ratio[4]
TOTAL					
<15[5]	17	0.3	8	0.1	888.9
15-19	1,891	34.1	314	5.7	200.4
15-17	496	14.8	102	3.0	260.9
18-19	1,395	63.6	212	9.7	180.3
WHITE					
<15[5]	13	0.2	7	0.1	1,166.7
15-19	1,581	30.3	272	5.2	208.6
15-17	408	12.9	88	2.8	275.9
18-19	1,173	56.9	184	8.9	186.8

1. Pregnancies include live births, induced abortions, and reportable stillbirths (only those fetal deaths with a gestational period of 20+ weeks or which weight 350+ grams are required to be reported under Idaho law.)
2. Number of pregnancies per 1,000 females in corresponding age group.
3. Induced abortion rate: Number of induced abortions per 1,000 females in corresponding age group.
4. Induced abortion ratio: Number of induced abortions per 1,000 live births in corresponding age group.
5. Rates for <15 age group are based on females aged 10-14.

U.S. data for teen pregnancies and abortions are not shown because they are not comparable to Idaho data. Abortion data from the Centers for Disease Control and Prevention's National Center for Chronic Disease Prevention and Health Promotion (NCCDPHP) are adjusted to national totals compiled by The Guttmacher Institute (AGI) from their surveys of all known abortion providers because abortion data by age are not reported to the NCCDPHP for three states (Alaska, California, New Hampshire).

TEEN FERTILITY RATES BY AGE
U.S. and Idaho (Total and White)
2012

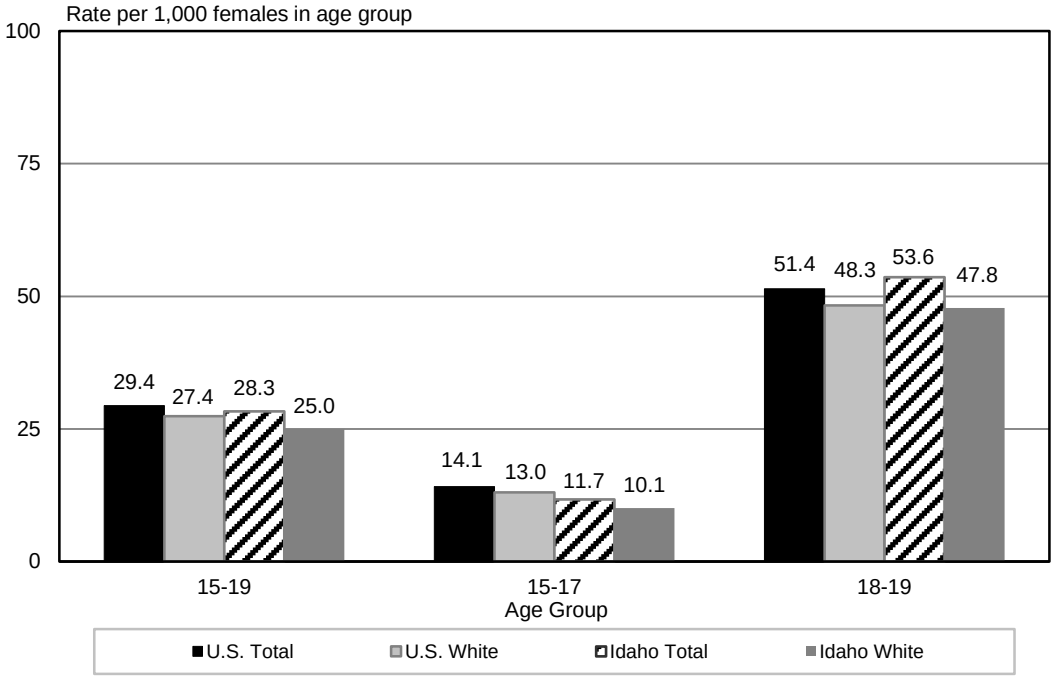

TEEN OUT-OF-WEDLOCK BIRTH PERCENTS BY AGE
U.S. and Idaho (Total and White)
2012

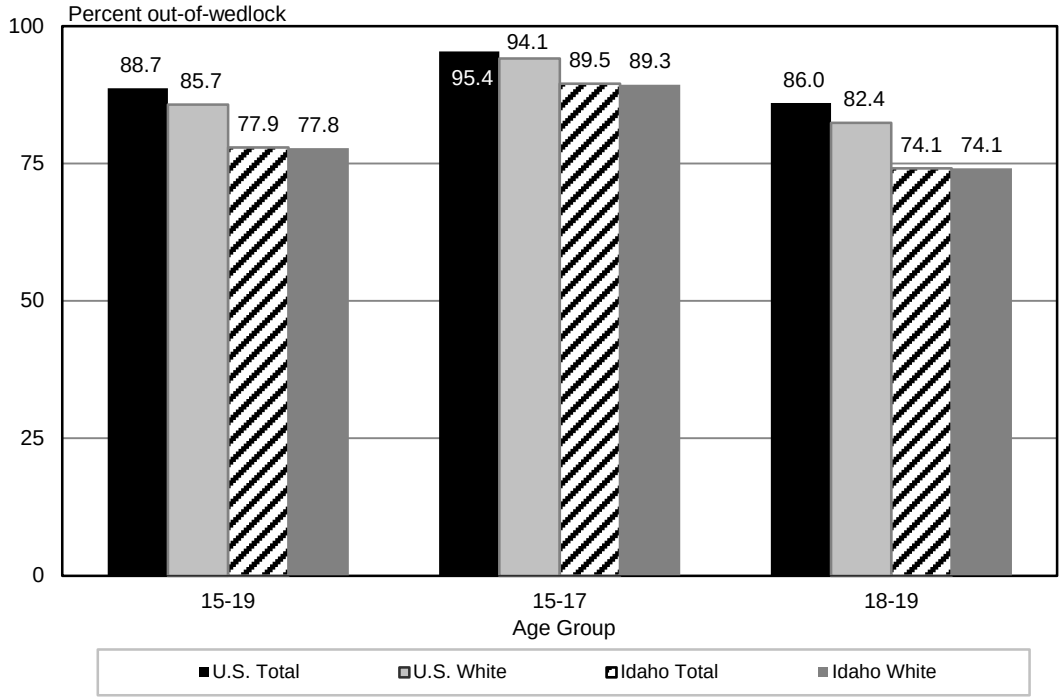

TEEN STILLBIRTH, ABORTION, AND BIRTH RATES BY AGE
Idaho
2012

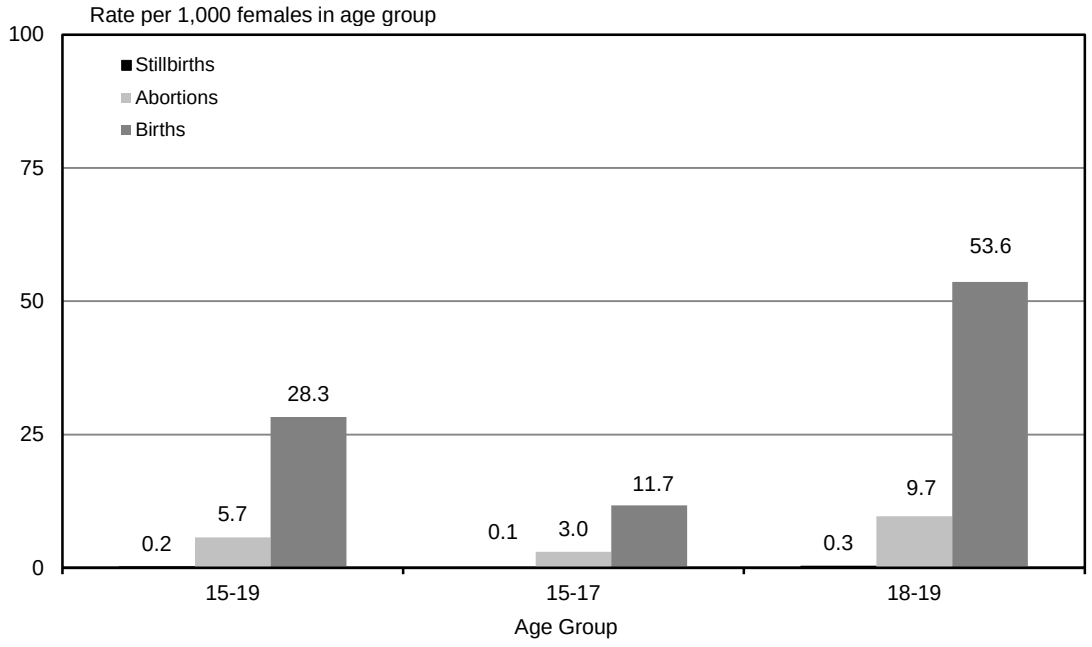

TEEN PREGNANCY RATES
Idaho and Districts, 15-19 Year-Olds
2012

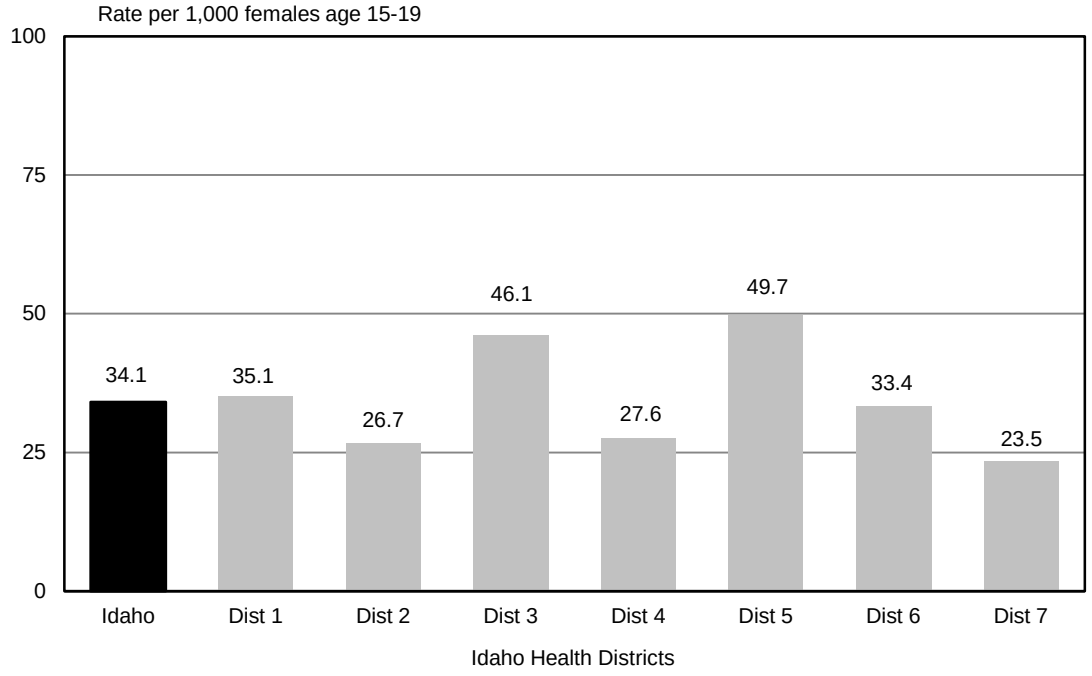

IDAHO RESIDENT TEEN PREGNANCY
Total Pregnancies and Rates by Age
2012

RESIDENCE	AGE OF FEMALE							
	<15		15-19		15-17		18-19	
	Number	Rate	Number	Rate	Number	Rate	Number	Rate
IDAHO	17	0.3	1,891	34.1	496	14.8	1,395	63.6
District 1	2	0.3	234	35.1	57	13.1	177	76.2
District 2	2	0.7	101	26.7	23	13.5	78	37.6
District 3	3	0.3	437	46.1	132	21.9	305	88.3
District 4	2	0.1	391	27.6	108	11.8	283	56.2
District 5	4	0.6	314	49.7	76	19.1	238	101.8
District 6	3	0.5	208	33.4	55	14.5	154	62.9
District 7	1	0.1	206	23.5	45	10.0	160	37.5
Ada	2	0.1	336	26.0	90	10.8	245	53.3
Adams	-	-	3	32.6	-	-	4	121.2
Bannock	-	-	96	31.2	25	14.7	70	50.5
Bear Lake	-	-	4	19.0	1	6.8	3	47.6
Benewah	-	-	15	59.1	-	-	15	166.7
Bingham	3	1.5	69	41.1	17	15.7	52	87.4
Blaine	-	-	15	24.8	1	2.6	14	62.8
Boise	-	-	2	9.4	-	-	2	32.8
Bonner	-	-	47	39.9	11	14.1	38	96.2
Bonneville	1	0.2	128	35.1	28	11.6	98	79.4
Boundary	-	-	11	31.0	-	-	11	93.2
Butte	-	-	-	-	-	-	-	-
Camas	-	-	2	80.0	1	52.6	2	333.3
Canyon	3	0.4	339	46.7	103	22.5	235	87.9
Caribou	-	-	4	18.3	1	6.6	3	44.1
Cassia	1	1.0	36	42.0	8	14.9	28	87.5
Clark	-	-	1	34.5	-	-	1	100.0
Clearwater	-	-	7	35.4	1	7.8	6	85.7
Custer	-	-	6	53.6	2	26.0	4	114.3
Elmore	-	-	47	55.2	16	29.7	31	99.0
Franklin	-	-	16	29.8	6	16.1	10	61.0
Fremont	-	-	7	14.7	1	3.0	6	41.7
Gem	-	-	21	41.7	7	21.0	14	82.4
Gooding	-	-	22	41.9	6	17.3	16	89.4
Idaho	-	-	17	38.2	4	13.9	13	82.8
Jefferson	-	-	27	27.0	7	10.4	20	61.7
Jerome	1	1.2	46	57.7	15	29.5	31	107.6
Kootenai	2	0.4	148	33.0	42	14.5	106	66.6
Latah	-	-	20	10.8	7	13.2	13	9.8
Lemhi	-	-	8	39.4	2	16.4	6	74.1
Lewis	-	-	3	31.6	-	-	3	81.1
Lincoln	-	-	11	52.4	6	45.5	5	64.1
Madison	-	-	23	7.6	3	4.4	20	8.5
Minidoka	1	1.3	54	70.9	10	21.0	45	157.3
Nez Perce	2	1.7	54	45.6	11	15.8	42	86.2
Oneida	-	-	1	7.6	-	-	1	23.8
Owyhee	-	-	20	43.9	4	13.5	16	100.6
Payette	-	-	39	48.3	13	25.4	26	88.1
Power	-	-	18	63.4	5	26.0	13	141.3
Shoshone	-	-	13	33.1	4	15.1	9	70.3
Teton	-	-	6	21.0	2	10.0	5	58.1
Twin Falls	1	0.4	128	50.5	29	18.4	98	102.2
Valley	-	-	6	28.0	2	13.8	4	58.0
Washington	-	-	15	40.7	5	20.4	10	80.6

Pregnancies include live births, induced abortions, and reportable stillbirths (only those fetal deaths with a gestational period of 20+ weeks or which weigh 350+ grams are required to be reported under Idaho law).

Rate: Number of pregnancies per 1,000 females in corresponding age group. Rates for <15 age group are based on total females aged 10-14.

IDAHO RESIDENT TEEN LIVE BIRTHS
Live Births and Rates by Age of Mother
2012

RESIDENCE	AGE OF MOTHER							
	<15		15-19		15-17		18-19	
	Number	Rate	Number	Rate	Number	Rate	Number	Rate
IDAHO	9	0.2	1,567	28.3	391	11.7	1,176	53.6
District 1	-	-	198	29.7	39	9.0	159	68.5
District 2	1	0.4	84	22.2	19	11.2	65	31.3
District 3	2	0.2	380	40.1	110	18.2	270	78.2
District 4	-	-	259	18.3	72	7.9	187	37.1
District 5	3	0.4	274	43.4	64	16.1	210	89.8
District 6	2	0.3	182	29.2	45	11.9	137	56.0
District 7	1	0.1	190	21.6	42	9.3	148	34.7
Ada	-	-	219	17.0	61	7.3	158	34.4
Adams	-	-	2	21.7	-	-	2	60.6
Bannock	-	-	80	26.0	19	11.2	61	44.0
Bear Lake	-	-	4	19.0	1	6.8	3	47.6
Benewah	-	-	15	59	-	-	15	166.7
Bingham	2	1.0	63	37.6	15	13.9	48	80.7
Blaine	-	-	13	21.5	-	-	13	58.3
Boise	-	-	2	9.4	-	-	2	32.8
Bonner	-	-	40	34.0	8	10.2	32	81.0
Bonneville	1	0.2	116	31.8	26	10.8	90	72.9
Boundary	-	-	11	31.0	-	-	11	93.2
Butte	-	-	-	-	-	-	-	-
Camas	-	-	2	80.0	1	52.6	1	166.7
Canyon	2	0.2	297	40.9	91	19.9	206	77.1
Caribou	-	-	3	13.7	-	-	3	44.1
Cassia	1	1.0	33	38.5	6	11.2	27	84.4
Clark	-	-	1	34.5	-	-	1	100.0
Clearwater	-	-	7	35.4	1	7.8	6	85.7
Custer	-	-	6	53.6	2	26.0	4	114.3
Elmore	-	-	34	39.9	11	20.4	23	73.5
Franklin	-	-	14	26.1	5	13.4	9	54.9
Fremont	-	-	6	12.6	-	-	6	41.7
Gem	-	-	16	31.7	5	15.0	11	64.7
Gooding	-	-	21	40.0	6	17.3	15	83.8
Idaho	-	-	15	33.7	4	13.9	11	70.1
Jefferson	-	-	26	26.0	7	10.4	19	58.6
Jerome	-	-	41	51.4	13	25.5	28	97.2
Kootenai	-	-	122	27.2	28	9.7	94	59.1
Latah	-	-	15	8.1	6	11.3	9	6.8
Lemhi	-	-	7	34.5	2	16.4	5	61.7
Lewis	-	-	3	31.6	-	-	3	81.1
Lincoln	-	-	8	38.1	5	37.9	3	38.5
Madison	-	-	22	7.3	3	4.4	19	8.1
Minidoka	1	1.3	47	61.7	9	18.9	38	132.9
Nez Perce	1	0.9	44	37.2	8	11.5	36	73.9
Oneida	-	-	1	7.6	-	-	1	23.8
Owyhee	-	-	19	41.7	3	10.1	16	100.6
Payette	-	-	34	42.1	9	17.6	25	84.7
Power	-	-	17	59.9	5	26.0	12	130.4
Shoshone	-	-	10	25.4	3	11.3	7	54.7
Teton	-	-	6	21.0	2	10.0	4	46.5
Twin Falls	1	0.4	109	43.0	24	15.2	85	88.6
Valley	-	-	4	18.7	-	-	4	58.0
Washington	-	-	12	32.5	2	8.2	10	80.6

Rate: Number of births per 1,000 females in corresponding age group. Rates for <15 age group are based on total females aged 10-14.

IDAHO RESIDENT TEEN LIVE BIRTHS
Number and Percentage of Out-of-Wedlock Births by Age of Mother
2012

	AGE OF MOTHER							
	<15		15-19		15-17		18-19	
RESIDENCE	Number	Percent	Number	Percent	Number	Percent	Number	Percent
IDAHO	9	100.0%	1,221	77.9%	350	89.5%	871	74.1%
District 1	-	-	161	81.3	36	92.3	125	78.6
District 2	1	100.0	69	82.1	17	89.5	52	80.0
District 3	2	100.0	294	77.4	97	88.2	197	73.0
District 4	-	-	206	79.5	67	93.1	139	74.3
District 5	3	100.0	214	78.1	61	95.3	153	72.9
District 6	2	100.0	139	76.4	39	86.7	100	73.0
District 7	1	100.0	138	72.6	33	78.6	105	70.9
Ada	-	-	178	81.3	57	93.4	121	76.6
Adams	-	-	2	100.0	-	-	2	100.0
Bannock	-	-	63	78.8	17	89.5	46	75.4
Bear Lake	-	-	2	50.0	-	-	2	66.7
Benewah	-	-	13	86.7	-	-	13	86.7
Bingham	2	100.0	48	76.2	14	93.3	34	70.8
Blaine	-	-	10	76.9	-	-	10	76.9
Boise	-	-	2	100.0	-	-	2	100.0
Bonner	-	-	33	82.5	8	100.0	25	78.1
Bonneville	1	100.0	91	78.4	20	76.9	71	78.9
Boundary	-	-	4	36.4	-	-	4	36.4
Butte	-	-	-	-	-	-	-	-
Camas	-	-	2	100.0	1	100.0	1	100.0
Canyon	2	100.0	232	78.1	83	91.2	149	72.3
Caribou	-	-	2	66.7	-	-	2	66.7
Cassia	1	100.0	22	66.7	6	100.0	16	59.3
Clark	-	-	-	-	-	-	-	-
Clearwater	-	-	7	100.0	1	100.0	6	100.0
Custer	-	-	5	83.3	2	100.0	3	75.0
Elmore	-	-	23	67.6	10	90.9	13	56.5
Franklin	-	-	11	78.6	4	80.0	7	77.8
Fremont	-	-	6	100.0	-	-	6	100.0
Gem	-	-	12	75.0	4	80.0	8	72.7
Gooding	-	-	19	90.5	6	100.0	13	86.7
Idaho	-	-	9	60.0	4	100.0	5	45.5
Jefferson	-	-	17	65.4	6	85.7	11	57.9
Jerome	-	-	33	80.5	12	92.3	21	75.0
Kootenai	-	-	105	86.1	27	96.4	78	83.0
Latah	-	-	10	66.7	5	83.3	5	55.6
Lemhi	-	-	5	71.4	2	100.0	3	60.0
Lewis	-	-	3	100.0	-	-	3	100.0
Lincoln	-	-	7	87.5	5	100.0	2	66.7
Madison	-	-	9	40.9	1	33.3	8	42.1
Minidoka	1	100.0	34	72.3	8	88.9	26	68.4
Nez Perce	1	100.0	40	90.9	7	87.5	33	91.7
Oneida	-	-	1	100.0	-	-	1	100.0
Owyhee	-	-	12	63.2	-	-	12	75.0
Payette	-	-	27	79.4	8	88.9	19	76.0
Power	-	-	12	70.6	4	80.0	8	66.7
Shoshone	-	-	6	60.0	1	33.3	5	71.4
Teton	-	-	5	83.3	2	100.0	3	75.0
Twin Falls	1	100.0	87	79.8	23	95.8	64	75.3
Valley	-	-	3	75.0	-	-	3	75.0
Washington	-	-	9	75.0	2	100.0	7	70.0

Percentages of out-of-wedlock births for some counties are based on small data bases; number of births should be shown with the percent.

IDAHO RESIDENT TEEN LIVE BIRTHS
Number and Percentage of Low Birth Weight Births by Age of Mother
2012

	AGE OF MOTHER							
	<15		15-19		15-17		18-19	
RESIDENCE	Number	Percent	Number	Percent	Number	Percent	Number	Percent
IDAHO	1	11.1%	132	8.4%	31	7.9%	101	8.6%
District 1	-	-	13	6.6	3	7.7	10	6.3
District 2	-	-	5	6.0	1	5.3	4	6.2
District 3	-	-	31	8.2	5	4.5	26	9.6
District 4	-	-	22	8.5	8	11.1	14	7.5
District 5	-	-	27	9.9	4	6.3	23	11.0
District 6	-	-	12	6.6	3	6.7	9	6.6
District 7	1	100.0	22	11.6	7	16.7	15	10.1
Ada	-	-	21	9.6	8	13.1	13	8.2
Adams	-	-	-	-	-	-	-	-
Bannock	-	-	7	8.8	2	10.5	5	8.2
Bear Lake	-	-	-	-	-	-	-	-
Benewah	-	-	-	-	-	-	-	-
Bingham	-	-	5	7.9	1	6.7	4	8.3
Blaine	-	-	2	15.4	-	-	2	15.4
Boise	-	-	-	-	-	-	-	-
Bonner	-	-	6	15.0	1	12.5	5	15.6
Bonneville	1	100.0	10	8.6	3	11.5	7	7.8
Boundary	-	-	-	-	-	-	-	-
Butte	-	-	-	-	-	-	-	-
Camas	-	-	-	-	-	-	-	-
Canyon	-	-	25	8.4	3	3.3	22	10.7
Caribou	-	-	-	-	-	-	-	-
Cassia	-	-	3	9.1	-	-	3	11.1
Clark	-	-	-	-	-	-	-	-
Clearwater	-	-	1	14.3	1	100.0	-	-
Custer	-	-	3	50.0	1	50.0	2	50.0
Elmore	-	-	1	2.9	-	-	1	4.3
Franklin	-	-	-	-	-	-	-	-
Fremont	-	-	2	33.3	-	-	2	33.3
Gem	-	-	1	6.3	-	-	1	9.1
Gooding	-	-	2	9.5	-	-	2	13.3
Idaho	-	-	-	-	-	-	-	-
Jefferson	-	-	5	19.2	2	28.6	3	15.8
Jerome	-	-	3	7.3	1	7.7	2	7.1
Kootenai	-	-	5	4.1	1	3.6	4	4.3
Latah	-	-	2	13.3	-	-	2	22.2
Lemhi	-	-	-	-	-	-	-	-
Lewis	-	-	-	-	-	-	-	-
Lincoln	-	-	-	-	-	-	-	-
Madison	-	-	1	4.5	1	33.3	-	-
Minidoka	-	-	4	8.5	1	11.1	3	7.9
Nez Perce	-	-	2	4.5	-	-	2	5.6
Oneida	-	-	-	-	-	-	-	-
Owyhee	-	-	1	5.3	-	-	1	6.3
Payette	-	-	3	8.8	2	22.2	1	4.0
Power	-	-	-	-	-	-	-	-
Shoshone	-	-	2	20.0	1	33.3	1	14.3
Teton	-	-	1	16.7	-	-	1	25.0
Twin Falls	-	-	13	11.9	2	8.3	11	12.9
Valley	-	-	-	-	-	-	-	-
Washington	-	-	1	8.3	-	-	1	10.0

Percentage of total live births in each age group that are low birth weight (<2,500 grams). Percentages are based on records with stated birth weight.

The low birth weight percentages for some counties are based on small data bases; number of births should be shown with the percentages.

IDAHO RESIDENT TEEN ABORTIONS
Abortions, Ratios and Rates by Age of Patient
2012

	AGE OF PATIENT											
	<15			15-19			15-17			18-19		
RESIDENCE	Number	Ratio	Rate	Number	Ratio	Rate	Number	Ratio	Rate	Number	Ratio	Rate
IDAHO	8	888.9	0.1	314	200.4	5.7	102	260.9	3.0	212	180.3	9.7
District 1	2	**	0.3	36	181.8	5.4	18	461.5	4.1	18	113.2	7.8
District 2	1	1,000.0	0.4	16	190.5	4.2	4	210.5	2.4	12	184.6	5.8
District 3	1	500.0	0.1	55	144.7	5.8	21	190.9	3.5	34	125.9	9.8
District 4	2	**	0.1	131	505.8	9.2	36	500.0	3.9	95	508.0	18.9
District 5	1	333.3	0.1	37	135.0	5.9	10	156.3	2.5	27	128.6	11.5
District 6	1	500.0	0.2	25	137.4	4.0	10	222.2	2.6	15	109.5	6.1
District 7	-	-	-	14	73.7	1.6	3	71.4	0.7	11	74.3	2.6
Ada	2	**	0.1	116	529.7	9.0	29	475.4	3.5	87	550.6	18.9
Adams	-	-	-	1	500.0	10.9	-	-	-	1	500.0	30.3
Bannock	-	-	-	15	187.5	4.9	6	315.8	3.5	9	147.5	6.5
Bear Lake	-	-	-	-	-	-	-	-	-	-	-	-
Benewah	-	-	-	-	-	-	-	-	-	-	-	-
Bingham	1	500.0	0.5	6	95.2	3.6	2	133.3	1.8	4	83.3	6.7
Blaine	-	-	-	2	153.8	3.3	1	**	2.6	1	76.9	4.5
Boise	-	-	-	-	-	-	-	-	-	-	-	-
Bonner	-	-	-	7	175.0	5.9	3	375.0	3.8	4	125.0	10.1
Bonneville	-	-	-	10	86.2	2.7	2	76.9	0.8	8	88.9	6.5
Boundary	-	-	-	-	-	-	-	-	-	-	-	-
Butte	-	-	-	-	-	-	-	-	-	-	-	-
Camas	-	-	-	-	-	-	-	-	-	-	-	-
Canyon	1	500.0	0.1	40	134.7	5.5	11	120.9	2.4	29	140.8	10.8
Caribou	-	-	-	1	333.3	4.6	1	**	6.6	-	-	-
Cassia	-	-	-	2	60.6	2.3	1	166.7	1.9	1	37.0	3.1
Clark	-	-	-	-	-	-	-	-	-	-	-	-
Clearwater	-	-	-	-	-	-	-	-	-	-	-	-
Custer	-	-	-	-	-	-	-	-	-	-	-	-
Elmore	-	-	-	13	382.4	15.3	5	454.5	9.3	8	347.8	25.6
Franklin	-	-	-	2	142.9	3.7	1	200.0	2.7	1	111.1	6.1
Fremont	-	-	-	1	166.7	2.1	1	**	3.0	-	-	-
Gem	-	-	-	5	312.5	9.9	2	400.0	6.0	3	272.7	17.6
Gooding	-	-	-	1	47.6	1.9	-	-	-	1	66.7	5.6
Idaho	-	-	-	2	133.3	4.5	-	-	-	2	181.8	12.7
Jefferson	-	-	-	1	38.5	1.0	-	-	-	1	52.6	3.1
Jerome	1	**	1.2	4	97.6	5.0	1	76.9	2.0	3	107.1	10.4
Kootenai	2	**	0.4	26	213.1	5.8	14	500.0	4.8	12	127.7	7.5
Latah	-	-	-	5	333.3	2.7	1	166.7	1.9	4	444.4	3.0
Lemhi	-	-	-	1	142.9	4.9	-	-	-	1	200.0	12.3
Lewis	-	-	-	-	-	-	-	-	-	-	-	-
Lincoln	-	-	-	3	375.0	14.3	1	200.0	7.6	2	666.7	25.6
Madison	-	-	-	1	45.5	0.3	-	-	-	1	52.6	0.4
Minidoka	-	-	-	7	148.9	9.2	1	111.1	2.1	6	157.9	21.0
Nez Perce	1	1,000.0	0.9	9	204.5	7.6	3	375.0	4.3	6	166.7	12.3
Oneida	-	-	-	-	-	-	-	-	-	-	-	-
Owyhee	-	-	-	1	52.6	2.2	1	333.3	3.4	-	-	-
Payette	-	-	-	5	147.1	6.2	4	444.4	7.8	1	40.0	3.4
Power	-	-	-	1	58.8	3.5	-	-	-	1	83.3	10.9
Shoshone	-	-	-	3	300.0	7.6	1	333.3	3.8	2	285.7	15.6
Teton	-	-	-	-	-	-	-	-	-	-	-	-
Twin Falls	-	-	-	18	165.1	7.1	5	208.3	3.2	13	152.9	13.6
Valley	-	-	-	2	500.0	9.3	2	**	13.8	-	-	-
Washington	-	-	-	3	250.0	8.1	3	1,500.0	12.2	-	-	-

**Ratio cannot be computed; no live births. Ratio: Number of induced abortions per 1,000 live births in corresponding age group. Rate: Number of induced abortions per 1,000 females in corresponding age group. Rates for <15 age group are based on females aged 10-14.

IDAHO RESIDENT LIVE BIRTHS
Most Common Given Names
2012

GIRLS

1. Sophia (115)
2. Olivia (113)
3. Emma (100)
4. Ava (79)
5. Abigail (76)
6. Elizabeth (71)
7. Chloe (69)
8. Emily (tie-62)
   Zoey
10. Brooklyn (61)
11. Hannah* (60)
12. Madison (57)
13. Ella (tie-56)
    Isabella
    Lily
16. Avery (54)
17. Grace (51)
18. Amelia (tie-50)
    Evelyn
20. Hailey* (48)
21. Ellie (tie-46)
    Natalie
23. Charlotte* (tie-45)
    Paisley*
25. Addison (44)

(Number of Occurrences)

BOYS

1. Liam (133)
2. William (94)
3. Mason (81)
4. Jacob (79)
5. Michael* (tie-78)
   Samuel
7. Wyatt (77)
8. Logan (76)
9. Ethan (75)
10. Carter (73)
11. Hunter (72)
12. Aiden (71)
13. Benjamin (tie-69)
    Jackson
15. Gabriel (68)
16. Andrew (67)
17. Henry* (tie-66)
    Noah
19. Cooper* (tie-65)
    Elijah
21. David* (64)
22. Isaac (63)
23. Alexander* (tie-57)
    Jayden
    Joseph*
    Owen

(Number of Occurrences)

Each spelling constitutes a different name.

*Name was not on Idaho's 25 most common given names list in 2011.

Selected Unique Baby Names, Yewneek Baybee Spellings
2012

GIRLS

Alixathymia	Burdyn	Idalyz	Miracle	Savvy
Aunastasha	Challyss	Killary	Mystic	Secret
Beloved	Echkoe	Lulubell	Noble	Sunshyne
Blessing	Exodus	Lyrica	Oasis	Theory
Britannica	Harlequinn	Mercy	Pearadice	Versailles

BOYS

Adamant	Chipper	Falchion	Lock	Peregrin
Arsin	Cross	Glacier	Mehdiullah	Pilot
Awesome	Denym	Kasteel	Mogley	Torque
Cactus	Dually	Kazys	Natavious	Truce
Captain	Dynamic	Krozlee	Nyte	Wild

MORTALITY

U.S. and Idaho

The number of Idaho resident deaths went from 11,990 in 2011 to 11,993 in 2012. The death rate decreased from 7.6 per 1,000 for Idaho residents to 7.5 in 2012. There were 2,512,873 deaths in the United States in 2011 (preliminary) compared with 2,468,435 in 2010. The 2011 U.S. crude death rate was 8.1 deaths per 1,000 population compared with 8.0 in 2010[1].

U.S. and Idaho Cause of Death Ranking

The ten leading causes of death in U.S in 2011 were the same as the leading causes in Idaho in 2012, with the exception of one cause: Nephritis, nephrotic syndrome and nephrosis; however, the ranking of the leading causes differed between the U.S. and Idaho. The first two leading causes in the U.S., Diseases of heart (ranked 1st) and Malignant neoplasms (ranked 2nd), were the 2nd and 1st leading causes in Idaho, respectively. In U.S., Chronic lower respiratory diseases ranked 3rd (also 3rd in Idaho). Cerebrovascular diseases (ranked 4th in U.S.) and Accidents (ranked 5th in U.S.) were ranked 5th and 4th in Idaho, respectively. Alzheimer's disease was the 6th leading cause in U.S. and the 7th leading cause in Idaho. Diabetes mellitus was 7th in the U.S. and 6th in Idaho. Nephritis, nephrotic syndrome and nephrosis was the 9th leading cause in U.S. but was not one of the ten leading causes for Idaho, ranking 12th. The 8th and 10th ranked causes in U.S. were Influenza and pneumonia and Intentional self-harm, which were ranked 10th and 8th in Idaho, respectively. Idaho's 9th leading cause of death was Chronic liver disease and cirrhosis, which ranked 12th in U.S.

	Age-Adjusted Rate	
Causes Ranked 1-10 in U.S.	**U.S. 2011[1]**	**Idaho 2012 (Rank)**
1. Diseases of heart	173.7	151.3 (2)
2. Malignant neoplasms (cancer)	168.6	151.8 (1)
3. Chronic lower respiratory diseases	42.7	46.0 (3)
4. Cerebrovascular diseases (stroke)	37.9	37.3 (5)
5. Accidents (unintentional injuries)	38.0	43.5 (4)
6. Alzheimer's disease	24.6	22.1 (7)
7. Diabetes mellitus	21.5	23.0 (6)
8. Influenza and pneumonia	15.7	11.5 (10)
9. Nephritis, nephrotic syndrome and nephrosis (kidney disease)	13.4	8.7 (12)
10. Intentional self-harm (suicide)	12.0	19.1 (8)

Age-adjusted rates are per 100,000 population.

U.S. mortality rates are consistently much higher than those in Idaho for Diseases of heart, Malignant neoplasms, Cerebrovascular diseases (stroke), Nephritis, nephrotic syndrome and nephrosis, Diabetes mellitus, and Influenza and pneumonia. Higher Idaho rates are recorded for Chronic lower respiratory disease, Intentional self-harm (suicide), Chronic liver disease and cirrhosis, Alzheimer's disease, and Accidents (unintentional injury).

Changes in Cause-of-Death Ranking for Ten leading causes in Idaho from 2011 to 2012

Alzheimer's disease (ranked 6th in 2011) and Diabetes mellitus (ranked 7th in 2011) traded rankings in 2012. Influenza and pneumonia (ranked 9th in 2011) and Chronic liver disease and cirrhosis (ranked tenth in 2011) traded rankings in 2012.

Changes in Idaho Age-Adjusted Rates

There were no significant changes in age-adjusted death rates among the ten leading causes of death in 2012 from 2011. However, age-adjusted rates were higher, but not significantly higher, in 2012 than in 2011 for:

Cause	2011 Age-Adjusted Rate	2012 Age-Adjusted Rate
• Intentional self-harm (suicide)	18.4	19.1
• Chronic liver disease and cirrhosis	10.5	11.6

There were no significant declines in age-adjusted rates, but were lower in 2012 than in 2011 for:

Cause	2011 Age-Adjusted Rate	2012 Age-Adjusted Rate
• Malignant neoplasms (cancer)	156.5	151.8
• Diseases of heart	155.7	151.3
• Chronic lower respiratory diseases	51.8	46.0
• Accidents (unintentional injuries)	43.6	43.5
• Cerebrovascular diseases	38.9	37.3
• Diabetes mellitus	23.5	23.0
• Alzheimer's disease	25.7	22.1
• Influenza and pneumonia	13.7	11.5

Deaths to Idaho Males and Females

The leading cause of death for females was Malignant neoplasms (cancer) and was Diseases of heart for males. Age-adjusted rates for males were significantly higher[2] than age-adjusted rates for females for eight of the ten leading causes of death among males:

Cause	Male Age-Adjusted Rate	Female Age-Adjusted Rate	Male to Female Ratio
• Diseases of heart	195.0	115.1	1.7
• Malignant neoplasms (cancer)	178.1	130.4	1.4
• Chronic lower respiratory diseases	54.4	39.5	1.4
• Accidents (unintentional injuries)	52.3	34.1	1.5
• Intentional self-harm (suicide)	30.2	8.2	3.7
• Diabetes mellitus	27.6	18.9	1.5
• Chronic liver disease and cirrhosis	15.3	8.0	1.9
• Parkinson's disease	15.9	5.8	2.8

For females, the age-adjusted rate for Alzheimer's disease was significantly higher[2] than for males:

Cause	Female Age-Adjusted Rate	Male Age-Adjusted Rate	Female to Male Ratio
• Alzheimer's disease	25.0	18.0	1.4

There were no significant changes in the ten leading causes of death among males from 2011 to 2012; however, in 2012, Chronic liver disease and cirrhosis, which was ranked 9th in 2011, became ranked 8th, Alzheimer's disease became ranked 9th, and Parkinson's disease was new to the leading cause list at 10th rank. Among females, Accidents and Alzheimer's disease traded rankings, and Chronic liver disease and cirrhosis was new to the top-ten list at the 10th rank. In 2012, the age of the oldest male at death was 103, and the age of the oldest female at death was 111.

1. "Deaths: Preliminary Data for 2011," National Vital Statistics Report, National Center for Health Statistics, Vol. 61, No. 6. Oct 2012.
2. Significance based on 95-percent confidence interval.

IDAHO RESIDENT DEATHS
By Month of Death
2012

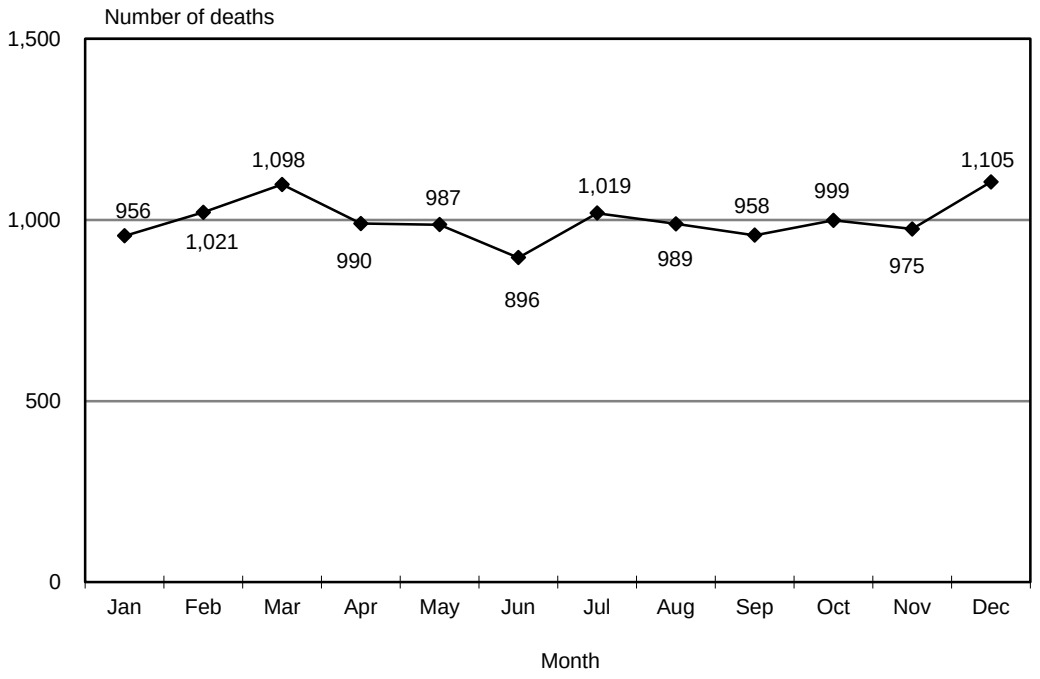

U.S., IDAHO RESIDENT DEATH RATES
2002-2012

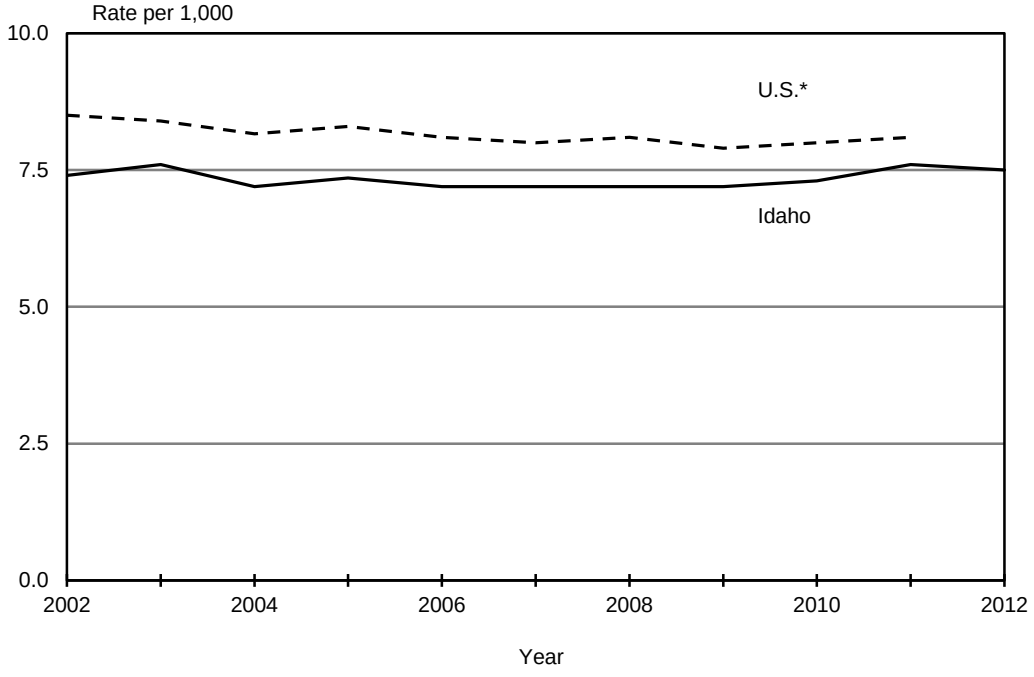

* The U.S. rate for 2011 is preliminary.

IDAHO RESIDENT DEATHS
Number of Deaths and Rates
2008-2012

	2012		2011		2010		2009		2008	
RESIDENCE	Number	Rate	Number	Rate	Number	Rate	Number	Rate	Number	Rate
U.S. Rates				8.1 preliminary		8.0		7.9		8.1
IDAHO	11,993	7.5	11,990	7.6	11,411	7.3	11,065	7.2	10,927	7.2
District 1	2,058	9.6	2,042	9.5	1,870	8.8	1,877	8.8	1,818	8.6
District 2	1,030	9.7	1,029	9.7	1,036	9.8	936	9.0	956	9.4
District 3	1,939	7.5	1,904	7.4	1,863	7.3	1,767	7.0	1,831	7.4
District 4	2,781	6.2	2,857	6.4	2,577	5.9	2,542	5.9	2,477	5.8
District 5	1,467	7.8	1,543	8.3	1,515	8.2	1,492	8.3	1,398	7.9
District 6	1,401	8.3	1,294	7.6	1,299	7.7	1,265	7.6	1,194	7.3
District 7	1,317	6.4	1,321	6.4	1,251	6.1	1,186	5.9	1,253	6.4
Ada	2,526	6.2	2,571	6.4	2,275	5.8	2,262	5.9	2,231	5.9
Adams	32	8.2	32	8.0	34	8.6	25	7.1	40	11.4
Bannock	696	8.3	630	7.5	611	7.4	604	7.3	584	7.2
Bear Lake	66	11.2	57	9.5	74	12.4	71	12.3	56	9.7
Benewah	106	11.6	110	11.9	106	11.4	107	11.6	90	9.6
Bingham	324	7.1	327	7.1	326	7.1	311	7.0	282	6.4
Blaine	88	4.2	100	4.7	95	4.4	90	4.0	95	4.4
Boise	43	6.3	49	7.0	54	7.7	47	6.3	41	5.5
Bonner	386	9.5	418	10.2	367	9.0	349	8.4	372	9.0
Bonneville	779	7.3	749	7.1	712	6.8	708	7.0	732	7.4
Boundary	105	9.7	115	10.6	87	7.9	114	10.4	101	9.2
Butte	32	11.7	27	9.6	28	9.7	20	7.2	27	9.8
Camas	8	7.4	5	4.4	6	5.4	9	8.1	5	4.4
Canyon	1,329	6.9	1,276	6.7	1,217	6.4	1,188	6.4	1,216	6.6
Caribou	88	13.0	66	9.6	71	10.2	70	10.1	64	9.4
Cassia	190	8.2	193	8.3	187	8.1	185	8.5	174	8.2
Clark	12	13.8	4	4.2	6	6.1	2	2.1	5	5.5
Clearwater	110	12.8	120	13.8	99	11.3	100	12.4	99	12.1
Custer	35	8.1	45	10.4	41	9.4	33	7.8	36	8.5
Elmore	155	5.9	175	6.6	178	6.6	170	5.9	161	5.6
Franklin	101	7.9	92	7.2	93	7.3	88	6.9	92	7.4
Fremont	96	7.4	108	8.2	111	8.4	86	6.8	90	7.2
Gem	178	10.7	179	10.7	213	12.7	182	11.1	181	11.0
Gooding	145	9.5	147	9.5	154	10.0	114	7.9	132	9.2
Idaho	170	10.4	163	9.9	161	9.9	162	10.5	190	12.3
Jefferson	132	4.9	149	5.7	127	4.9	119	4.8	122	5.1
Jerome	159	7.1	134	5.9	164	7.3	152	7.1	122	6.0
Kootenai	1,262	8.9	1,215	8.6	1,137	8.2	1,141	8.2	1,089	7.9
Latah	215	5.6	238	6.3	220	5.9	191	5.0	198	5.5
Lemhi	99	12.8	83	10.4	92	11.6	73	9.2	104	13.3
Lewis	39	10.0	35	9.2	36	9.4	45	12.0	49	13.6
Lincoln	40	7.6	35	6.7	42	8.1	30	6.5	44	9.8
Madison	132	3.5	144	3.8	125	3.3	128	3.3	135	3.6
Minidoka	172	8.6	191	9.5	178	8.9	173	9.0	179	9.6
Nez Perce	496	12.5	473	12.0	520	13.2	438	11.2	420	10.8
Oneida	36	8.5	35	8.3	46	10.7	40	9.5	35	8.5
Owyhee	94	8.2	100	8.7	82	7.1	92	8.2	74	6.8
Payette	193	8.5	194	8.6	198	8.8	195	8.4	183	8.0
Power	58	7.5	60	7.7	50	6.4	61	7.9	54	7.0
Shoshone	199	15.7	184	14.5	173	13.6	166	13.1	166	12.9
Teton	32	3.2	39	3.8	37	3.6	37	4.0	29	3.3
Twin Falls	665	8.5	738	9.5	689	8.9	739	9.8	647	8.7
Valley	57	6.0	62	6.4	70	7.1	63	7.2	44	5.0
Washington	113	11.2	123	12.0	119	11.7	85	8.4	137	13.4

Death rate: Number of deaths per 1,000 population.

IDAHO RESIDENT DEATHS
Age at Death
2012

RESIDENCE	TOTAL DEATHS	AGE AT DEATH										
		<1	1-4	5-14	15-24	25-34	35-44	45-54	55-64	65-74	75-84	85+
IDAHO	11,993	121	13	33	163	173	309	756	1,403	2,084	2,930	4,008
District 1	2,058	12	-	1	30	16	31	138	247	403	515	665
District 2	1,030	6	3	3	16	11	29	64	107	167	258	366
District 3	1,939	26	6	5	31	24	54	127	242	353	447	624
District 4	2,781	25	2	8	27	44	81	192	329	427	645	1,001
District 5	1,467	21	-	3	19	23	32	80	175	259	377	478
District 6	1,401	8	1	3	13	36	40	83	159	258	364	436
District 7	1,317	23	1	10	27	19	42	72	144	217	324	438
Ada	2,526	23	2	8	25	41	74	173	287	379	586	928
Adams	32	-	-	-	-	-	-	3	3	8	11	7
Bannock	696	5	1	1	7	19	22	45	78	130	169	219
Bear Lake	66	-	-	-	1	1	1	2	6	13	19	23
Benewah	106	-	-	-	2	1	-	4	19	25	32	23
Bingham	324	2	-	1	3	8	14	18	42	53	89	94
Blaine	88	1	-	-	1	3	3	5	11	17	19	28
Boise	43	-	-	-	1	-	2	6	4	10	8	12
Bonner	386	2	-	-	7	1	1	31	45	80	96	123
Bonneville	779	9	-	3	14	11	26	40	92	118	203	263
Boundary	105	1	-	-	2	1	1	7	14	22	17	40
Butte	32	-	-	-	-	-	-	2	6	6	6	12
Camas	8	-	-	-	-	-	1	-	-	2	2	3
Canyon	1,329	18	5	5	20	20	41	90	175	238	295	422
Caribou	88	-	-	1	-	1	-	8	11	22	21	24
Cassia	190	2	-	1	2	3	2	14	18	29	44	75
Clark	12	-	-	-	1	1	-	-	-	8	2	-
Clearwater	110	1	-	1	4	2	-	7	9	25	24	37
Custer	35	-	-	-	1	1	3	3	5	9	5	8
Elmore	155	2	-	-	1	3	5	12	23	27	36	46
Franklin	101	1	-	-	2	5	3	4	7	16	32	31
Fremont	96	2	-	2	1	-	4	3	5	20	26	33
Gem	178	-	-	-	5	1	2	9	19	37	40	65
Gooding	145	2	-	-	1	-	4	11	15	25	39	48
Idaho	170	1	-	1	4	1	9	8	11	37	43	55
Jefferson	132	4	-	2	4	1	4	10	15	22	30	40
Jerome	159	3	-	1	3	3	5	7	22	33	34	48
Kootenai	1,262	9	-	1	18	12	24	80	149	229	315	425
Latah	215	1	1	-	4	4	7	17	28	26	52	75
Lemhi	99	-	-	-	1	2	1	10	14	13	19	39
Lewis	39	-	-	-	-	1	-	4	4	9	12	9
Lincoln	40	3	-	1	-	1	-	3	1	6	9	16
Madison	132	7	1	2	4	2	3	6	7	23	29	48
Minidoka	172	6	-	-	2	2	4	12	23	30	46	47
Nez Perce	496	3	2	1	4	3	13	28	55	70	127	190
Oneida	36	-	-	-	-	-	-	2	5	7	13	9
Owyhee	94	2	-	-	2	-	5	3	11	19	24	28
Payette	193	6	1	-	4	2	3	15	24	28	53	57
Power	58	-	-	-	-	2	-	2	4	11	15	24
Shoshone	199	-	-	-	1	1	5	16	20	47	55	54
Teton	32	1	-	1	1	1	1	-	6	4	10	7
Twin Falls	665	4	-	-	10	11	13	28	85	117	184	213
Valley	57	-	-	-	-	-	-	1	15	11	15	15
Washington	113	-	-	-	-	1	3	7	10	23	24	45

IDAHO RESIDENT DEATHS
Sex, Race and Ethnicity[1]
2012

RESIDENCE	TOTAL DEATHS	SEX		RACE						HISPANIC
		Male	Female	White	Black	American Indian/ Alaska Native	Asian/ Pacific Islander	Other Race	Not Stated	
IDAHO	11,993	6,203	5,790	11,676	31	130	93	57	4	429
District 1	2,058	1,060	998	2,028	1	22	7	-	-	47
District 2	1,030	576	454	996	-	30	2	-	2	44
District 3	1,939	1,007	932	1,897	2	10	24	5	-	130
District 4	2,781	1,390	1,391	2,713	16	14	24	13	-	45
District 5	1,467	772	695	1,415	1	4	17	30	-	90
District 6	1,401	727	674	1,332	8	45	11	5	-	42
District 7	1,317	671	646	1,295	3	5	8	4	2	31
Ada	2,526	1,253	1,273	2,470	12	12	20	11	-	40
Adams	32	22	10	32	-	-	-	-	-	-
Bannock	696	368	328	657	8	19	9	3	-	18
Bear Lake	66	34	32	66	-	-	-	-	-	1
Benewah	106	61	45	96	-	10	-	-	-	3
Bingham	324	171	153	296	-	26	2	-	-	15
Blaine	88	50	38	88	-	-	-	-	-	4
Boise	43	30	13	40	-	1	1	1	-	1
Bonner	386	199	187	384	-	1	1	-	-	15
Bonneville	779	387	392	766	2	1	6	2	2	16
Boundary	105	54	51	100	-	3	2	-	-	5
Butte	32	16	16	32	-	-	-	-	-	-
Camas	8	4	4	8	-	-	-	-	-	-
Canyon	1,329	673	656	1,300	-	4	19	5	-	110
Caribou	88	46	42	88	-	-	-	-	-	-
Cassia	190	99	91	183	1	1	-	5	-	12
Clark	12	7	5	12	-	-	-	-	-	2
Clearwater	110	63	47	109	-	1	-	-	-	7
Custer	35	23	12	34	-	1	-	-	-	-
Elmore	155	80	75	146	4	1	3	1	-	4
Franklin	101	52	49	99	-	-	-	2	-	2
Fremont	96	47	49	95	-	-	-	1	-	2
Gem	178	91	87	175	1	2	-	-	-	1
Gooding	145	79	66	144	-	-	-	1	-	7
Idaho	170	110	60	165	-	4	-	-	1	9
Jefferson	132	68	64	131	-	1	-	-	-	5
Jerome	159	95	64	156	-	-	-	3	-	14
Kootenai	1,262	638	624	1,249	1	8	4	-	-	22
Latah	215	131	84	213	-	-	1	-	1	8
Lemhi	99	50	49	97	-	2	-	-	-	-
Lewis	39	19	20	37	-	2	-	-	-	-
Lincoln	40	24	16	38	-	-	1	1	-	4
Madison	132	70	62	129	1	-	2	-	-	5
Minidoka	172	91	81	155	-	-	4	13	-	25
Nez Perce	496	253	243	472	-	23	1	-	-	20
Oneida	36	17	19	36	-	-	-	-	-	-
Owyhee	94	53	41	90	-	3	1	-	-	8
Payette	193	106	87	190	-	1	2	-	-	6
Power	58	23	35	58	-	-	-	-	-	6
Shoshone	199	108	91	199	-	-	-	-	-	2
Teton	32	19	13	31	-	-	-	1	-	1
Twin Falls	665	330	335	643	-	3	12	7	-	24
Valley	57	27	30	57	-	-	-	-	-	-
Washington	113	62	51	110	1	-	2	-	-	5

1. Race and Hispanic origin are reported separately on death certificate; people of Hispanic origin are included in appropriate race totals.
Note: Beginning in 2003, multiple races and Hispanic origins may be reported on the Idaho death certificate. For decedents with multiple races, the races were bridged to a single race category; however, bridged-race data were not available for two out-of-state deaths.

IDAHO RESIDENT DEATHS
Ten Leading Causes of Death to Idahoans
Cause-Specific Crude and Age-Adjusted Rates
2012 Idaho and 2011 Preliminary U.S.

RANK AND CAUSE OF DEATH	DEATHS		DEATH RATES[1]			
			Crude		Age-Adjusted[2]	
	Number	Percent	Idaho[3]	U.S.[4] 2011	Idaho[3]	U.S.[4] 2011
ALL CAUSES	11,993	100.0%	751.6	806.5	726.2	740.6
1. Malignant neoplasms (cancer)	2,570	21.4%	161.1	184.6	151.8	168.6
2. Diseases of heart	2,521	21.0%	158.0	191.4	151.3	173.7
3. Chronic lower respiratory diseases	753	6.3%	47.2	46.0	46.0	42.7
-- Bronchitis, chronic and unspecified	1	0.0%	0.1	0.2	NA	0.2
-- Emphysema	58	0.5%	3.6	3.0	3.6	2.8
-- Asthma	21	0.2%	1.3	1.1	1.3	1.0
-- Other chronic lower respiratory diseases	673	5.6%	42.2	41.7	41.0	38.7
4. Accidents (Unintentional injuries)	696	5.8%	43.6	39.4	43.5	38.0
-- Transport accidents	252	2.1%	15.8	12.0	15.9	11.7
------ Motor vehicle accidents	219	1.8%	13.7	11.1	13.8	10.9
-- Nontransport accidents	444	3.7%	27.8	27.4	27.6	26.2
5. Cerebrovascular diseases	612	5.1%	38.4	41.4	37.3	37.9
6. Diabetes mellitus	373	3.1%	23.4	23.5	23.0	21.5
7. Alzheimer's disease	356	3.0%	22.3	27.2	22.1	24.6
8. Intentional self-harm (suicide)	299	2.5%	18.7	12.3	19.1	12.0
9. Chronic liver disease and cirrhosis	196	1.6%	12.3	10.8	11.6	9.7
10. Influenza and pneumonia	192	1.6%	12.0	17.2	11.5	15.7
All other causes	3,425	28.6%	NA	NA	NA	NA

1. Rates are per 100,000 population.
2. Age-adjusted rates are artificial measures developed to eliminate the bias inherent in differing age compositions, thus allowing comparisons between geographic regions. Idaho and U.S. age-adjusted rates were calculated using the 2000 U.S. population estimate as the standard population.
3. Idaho rates are based on the July 1, 2012 population estimates.
4. U.S. crude and age-adjusted rates are 2011 preliminary data (latest final available) for leading causes of death. Rates are calculated using the 2000 Census.

NA: Age-adjusted rates not calculated for causes with fewer than 20 deaths; crude and age-adjusted rates not applicable for all other causes.

IDAHO RESIDENT DEATHS
Ten Leading Causes of Death to Idahoans by Sex
Cause-Specific Crude and Age-Adjusted Rates
2012

MALES						
RANK AND CAUSE OF DEATH	DEATHS		DEATH RATES[1]			
			Crude		Age-Adjusted[2]	
	Number	Percent	Idaho[3]	U.S.[4] 2010	Idaho[3]	U.S.[4] 2010
ALL CAUSES	6,203	100.0%	776.7	812.0	841.0	887.1
1. Diseases of heart	1,418	22.9%	177.6	202.5	195.0	225.1
2. Malignant neoplasms (cancer)	1,391	22.4%	174.2	198.3	178.1	209.9
3. Accidents (Unintentional injury)	400	6.4%	50.1	50.0	52.3	51.5
4. Chronic lower respiratory diseases	395	6.4%	49.5	43.1	54.4	48.7
5. Cerebrovascular diseases	262	4.2%	32.8	34.5	37.2	39.3
6. Intentional self-harm (suicide)	235	3.8%	29.4	19.9	30.2	19.8
7. Diabetes mellitus	206	3.3%	25.8	23.4	27.6	24.9
8. Chronic liver disease and cirrhosis	126	2.0%	15.8	13.7	15.3	12.9
9. Alzheimer's disease	117	1.9%	14.7	16.7	18.0	21.0
10. Parkinson's disease	104	1.7%	13.0	8.5	15.9	10.4
All other causes	1,549	25.0%	NA	NA	NA	NA

FEMALES						
RANK AND CAUSE OF DEATH	DEATHS		DEATH RATES[1]			
			Crude		Age-Adjusted[2]	
	Number	Percent	Idaho[3]	U.S.[4] 2010	Idaho[3]	U.S.[4] 2010
ALL CAUSES	5,790	100.0%	726.4	787.4	626.1	634.9
1. Malignant neoplasms (cancer)	1,179	20.4%	147.9	174.4	130.4	146.7
2. Diseases of heart	1,103	19.1%	138.4	184.9	115.1	143.3
3. Chronic lower respiratory diseases	358	6.2%	44.9	46.3	39.5	38.0
4. Cerebrovascular diseases	350	6.0%	43.9	49.1	36.8	38.3
5. Accidents (Unintentional injury)	296	5.1%	37.1	28.6	34.1	25.6
6. Alzheimer's disease	239	4.1%	30.0	37.0	25.0	27.3
7. Diabetes mellitus	167	2.9%	21.0	21.4	18.9	17.6
8. Influenza and pneumonia	100	1.7%	12.5	16.9	10.2	13.1
9. Nephritis, nephrotic syndrome, nephrosis	76	1.3%	9.5	16.3	8.0	13.0
10. Chronic liver disease and cirrhosis	70	1.2%	8.8	7.1	8.0	6.2
All other causes	1,852	32.0%	NA	NA	NA	NA

NA: not applicable.

1. Rates are per 100,000 population per gender.
2. Age-adjusted rates are artificial measures developed to eliminate the bias inherent in differing age compositions, thus allowing comparisons between geographic regions. Idaho and U.S. age-adjusted rates were calculated using the 2000 U.S. population estimate as the standard population.
3. Idaho rates are based on July 1, 2012 population estimates based on 2010 census.
4. U.S. gender-specific crude and age-adjusted rates are 2010 data (latest year available). Rates are calculated using the 2010 Census and provided to the National Center for Health Statistics by the U.S. Bureau of the Census.

IDAHO RESIDENT DEATHS
Ten Leading Causes of Death by Age Group and Number of Deaths
2012

RANK	AGE GROUP												ALL AGES
	<1	1-4	5-9	10-14	15-19	20-24	25-34	35-44	45-54	55-64	65-74	75+	
1	Congenital malformations (37)	Accidents (4) (Trans: 2 MVA: 2 All Other: 2)	Accidents (9) (Trans: 4 MVA: 4 All Other: 5)	Accidents (7) (Trans: 2 MVA: 2 All Other: 5)	Accidents (28) (Trans: 17 MVA: 17 All Other: 11)	Accidents (37) (Trans: 24 MVA: 23 All Other: 13)	Accidents (64) (Trans: 37 MVA: 35 All Other: 27)	Accidents (72) (Trans: 31 MVA: 26 All Other: 41)	Malignant neoplasms (174)	Malignant neoplasms (495)	Malignant neoplasms (717)	Diseases of heart (1,651)	Malignant neoplasms (2,570)
2	Short gestation and low birth weight (19)	(Tie) Assault (Homicide); Malignant neoplasms; Diseases of heart (2 each)	Congenital malformations (2)	Intentional self-harm (Suicide) (5)	Intentional self-harm (Suicide) (23)	Intentional self-harm (Suicide) (31)	Intentional self-harm (Suicide) (39)	Intentional self-harm (Suicide) (47)	Diseases of heart (122)	Diseases of heart (276)	Diseases of heart (415)	Malignant neoplasms (1,115)	Diseases of heart (2,521)
3	Sudden infant death syndrome (10)			Malignant neoplasms (2)	Congenital malformations (5)	Congenital malformations (4)	Malignant neoplasms (15)	Malignant neoplasms (44)	Accidents (99) (Trans: 41 MVA: 30 All Other: 58)	Accidents (86) (Trans: 37 MVA: 29 All Other: 49)	Chronic lower respiratory diseases (209)	Cerebrovas-cular diseases (464)	Chronic lower respiratory diseases (753)
4	Maternal complications of pregnancy (9)				Assault (Homicide) (2)	(Tie) Malignant neoplasms; Diseases of heart (3 each)	Diseases of heart (12)	Diseases of heart (38)	Intentional self-harm (Suicide) (68)	Chronic liver disease and cirrhosis (62)	Diabetes mellitus (80)	Chronic lower respiratory diseases (456)	Accidents (696) (Trans: 252 MVA: 219 All Other: 444)
5	Complications of placenta, cord and membranes (4)						Assault (Homicide) (8)	Chronic liver disease and cirrhosis (20)	Chronic liver disease and cirrhosis (52)	Chronic lower respiratory diseases (59)	Cerebrovas-cular diseases (69)	Alzheimer's disease (327)	Cerebrovas-cular diseases (612)
6	Accidents (3) (Trans: 0 MVA: 0 All Other: 3)					Assault (Homicide) (2)	(Tie) Chronic liver disease and cirrhosis; Influenza and pneumonia (3 each)	Diabetes mellitus (13)	Diabetes mellitus (34)	Diabetes mellitus (46)	Accidents (65) (Trans: 23 MVA: 19 All Other: 42)	Accidents (222) (Trans: 34 MVA: 32 All Other: 188)	Diabetes mellitus (373)
7	(Tie) Atelectasis; Intrauterine hypoxia and birth asphyxia, Bacterial sepsis; Neonatal hemorrhage; Diseases of circulatory system; Hydrops fetalis (2 each)							Assault (Homicide) (6)	Chronic lower respiratory diseases (27)	Cerebrovas-cular diseases (45)	Chronic liver disease and cirrhosis (43)	Diabetes mellitus (196)	Alzheimer's disease (356)
8							Diabetes mellitus (2)	Cerebrovas-cular diseases (5)	Cerebrovas-cular diseases (26)	Intentional self-harm (Suicide) (44)	Septicemia (29)	Influenza and pneumonia (143)	Intentional self-harm (Suicide) (299)
9								Pregnancy, childbirth, and the puerperium (3)	Viral hepatitis (17)	Viral hepatitis (20)	Nephritis, nephrotic syndrome (28)	Parkinson's disease (140)	Chronic liver disease and cirrhosis (196)
10								Tie[2] (2 each)	Congenital malformations (8)	Influenza and pneumonia (16)	Influenza and pneumonia (25)	Nephritis, nephrotic syndrome (98)	Influenza and pneumonia (192)
Residual[1]	29	3	3	5	11	14	27	55	129	254	404	2,126	3,425
Total	121	13	14	19	69	94	173	309	756	1,403	2,084	6,938	11,993

Note: Number of deaths in parentheses. 'Accidents' is a shortened ICD-10 title for 'Accidents (unintentional injuries)'. 'Trans' is short for 'Transportation Accidents.' 'MVA' is short for 'Motor Vehicle Accidents', and is a subset of transportation accidents.

1. Residual: Total number of deaths for all other leading causes not listed and all other causes not ranked for leading cause of death.
2. Tie at rank 10 for aged 35-44: Pneumonitis; Viral hepatitis; Chronic lower respiratory diseases (2 each).

IDAHO MALE RESIDENT DEATHS
Ten Leading Causes of Death by Age Group and Number of Deaths
2012

RANK	AGE GROUP												ALL AGES
	<1	1-4	5-9	10-14	15-19	20-24	25-34	35-44	45-54	55-64	65-74	75+	
1	Congenital malformations (28)	Accidents (3) (Trans: 1 MVA: 1 All other: 2)	Accidents (5) (Trans: 2 MVA: 2 All other: 3)	Accidents (7) (Trans: 2 MVA: 2 All other: 5)	Accidents (18) (Trans: 9 MVA: 9 All other: 9)	(Tie) Accidents (Trans: 17 MVA: 16, All Other: 7); Intentional self-harm (Suicide) (24 each)	Accidents (48) (Trans: 30 MVA: 28 All other: 18)	Accidents (46) (Trans: 21 MVA: 18 All other: 25)	Malignant neoplasms (90)	Malignant neoplasms (283)	Malignant neoplasms (406)	Diseases of heart (809)	Diseases of heart (1,418)
2	Short gestation, low birth weight (10)			Intentional self-harm (Suicide) (4)	Intentional self-harm (Suicide) (16)		Intentional self-harm (Suicide) (33)	Intentional self-harm (Suicide) (36)	Diseases of heart (87)	Diseases of heart (199)	Diseases of heart (281)	Malignant neoplasms (581)	Malignant neoplasms (1,391)
3	Maternal complications of pregnancy (7)				Congenital malformations (3)	(Tie) Congenital malformations; Disease of the heart; Malignant neoplasms; Assault (Homicide) (2 each)	Malignant neoplasms (11)	Diseases of heart (28)	Accidents (63) (Trans: 31 MVA: 20 All other: 32)	Accidents (61) (Trans: 27 MVA: 20 All other: 34)	Chronic lower respiratory diseases (112)	Chronic lower respiratory diseases (237)	Accidents (400) (Trans: 173 MVA: 143 All other: 227)
4	Sudden infant death syndrome (4)				Assault (Homicide) (2)		Diseases of heart (10)	Malignant neoplasms (15)	Intentional self-harm (Suicide) (52)	Chronic liver disease and cirrhosis (41)	Diabetes mellitus (53)	Cerebrovas-cular diseases (178)	Chronic lower respiratory diseases (395)
5	Complications of placenta, cord & membranes(3)						Assault (Homicide) (5)	Chronic liver disease and cirrhosis (14)	Chronic liver disease and cirrhosis (34)	Intentional self-harm (Suicide) (34)	Accidents (39) (Trans: 13 MVA: 9 All other: 26)	Alzheimer's disease (106)	Cerebrovas-cular diseases (262)
6	(Tie) Atelectasis; Bacterial sepsis (2 each)						Influenza and pneumonia (3)	Diabetes mellitus (10)	Diabetes mellitus (21)	Chronic lower respiratory diseases (31)	Cerebrovas-cular diseases (37)	(Tie) Parkinson's disease; Diabetes mellitus (93 each)	Intentional self-harm (Suicide) (235)
7								Assault (Homicide) (4)	Cerebrovas-cular diseases (16)	Cerebrovas-cular diseases (30)	Chronic liver disease and cirrhosis (24)		Diabetes mellitus (206)
8								(Tie) Pneumonitis; Viral hepatitis (2 each)	Chronic lower respiratory diseases (14)	Diabetes mellitus (27)	Intentional self-harm (Suicide) (19)	Accidents(85) (Trans: 20 MVA: 18 All other: 65)	Chronic liver disease and cirrhosis (126)
9									Viral hepatitis (13)	Viral hepatitis (11)	Septicemia (18)	Influenza and pneumonia (62)	Alzheimer's disease (117)
10									Congenital malformations (6)	Influenza and pneumonia (9)	Influenza and pneumonia (13)	Nephritis, nephrotic syndrome (48)	Parkinson's disease (104)
Residual[1]	22	3	2	4	7	7	17	26	68	147	214	833	1,549
Total	78	6	7	15	46	63	127	183	464	873	1,216	3,125	6,203

Note: Causes of death with one death are not shown. Number of deaths in parentheses. 'Accidents' is a shortened ICD-10 title for 'Accidents (unintentional injuries)'. 'Trans' is short for 'Transportation Accidents.' 'MVA' is short for 'Motor Vehicle Accidents', and is a subset of transportation accidents.

1. Residual: Total number of deaths for all other leading causes not listed and all other causes not ranked for leading cause of death.

IDAHO FEMALE RESIDENT DEATHS
Ten Leading Causes of Death by Age Group and Number of Deaths
2012

RANK	AGE GROUP												ALL AGES
	<1	1-4	5-9	10-14	15-19	20-24	25-34	35-44	45-54	55-64	65-74	75+	
1	(Tie) Short gestation, low birthweight; Congenital malformations (9 each)	(Tie) Malignant neoplasms; Assault (homicide); Disease of heart (2 each)	Accidents (4) (Trans: 2 MVA: 2 All other: 2)		Accidents (10) (Trans: 8 MVA: 8 All other: 2)	Accidents (13) (Trans: 7 MVA: 7 All other: 6)	Accidents (16) (Trans: 7 MVA: 7 All other: 9)	Malignant neoplasms (29)	Malignant neoplasms (84)	Malignant neoplasms (212)	Malignant neoplasms (311)	Diseases of heart (842)	Malignant neoplasms (1,179)
2			Congenital malformations (2)		Intentional self-harm (Suicide) (7)	Intentional self-harm (Suicide) (7)	Intentional self-harm (Suicide) (6)	Accidents (26) (Trans: 10 MVA: 8 All other: 16)	Accidents (36) (Trans: 10 MVA: 10 All other: 26)	Diseases of heart (77)	Diseases of heart (134)	Malignant neoplasms (534)	Diseases of heart (1,103)
3	Sudden infant death syndrome (6)				Congenital malformations (2)	Congenital malformations (2)	Malignant neoplasms (4)	Intentional self-harm (Suicide) (11)	Diseases of heart (35)	Chronic lower respiratory diseases (28)	Chronic lower respiratory diseases (97)	Cerebrovas-cular diseases (286)	Chronic lower respiratory diseases (358)
4	(Tie) Intrauterine hypoxia and birth asphyxia; Accidents; Maternal complications of pregnancy (2 each)						Assault (Homicide) (3)	Diseases of heart (10)	Chronic liver disease and cirrhosis (18)	Accidents (25) (Trans: 10 MVA: 9 All other: 15)	Cerebrovas-cular diseases (32)	Alzheimer's disease (221)	Cerebrovas-cular diseases (350)
5							(Tie) Diabetes mellitus; Chronic liver disease and cirrhosis; Diseases of heart (2 each)	Chronic liver disease and cirrhosis (6)	Intentional self-harm (Suicide) (16)	Chronic liver disease and cirrhosis (21)	Diabetes mellitus (27)	Chronic lower respiratory diseases (219)	Accidents (296) (Trans: 79 MVA: 76 All other: 217)
6								Cerebrovas-cular diseases (5)	(Tie) Diabetes mellitus; Chronic lower respiratory diseases (13 each)	Diabetes mellitus (19)	Accidents (26) (Trans: 10 MVA: 10 All other: 16)	Accidents (137) (Trans: 14 MVA: 14 All other: 123)	Alzheimer's disease (239)
7								(Tie) Pregnancy, childbirth, and the puerperium; Diabetes mellitus (3 each)		Cerebrovas-cular diseases (15)	Chronic liver disease and cirrhosis (19)	Diabetes mellitus (103)	Diabetes mellitus (167)
8									Cerebrovas-cular diseases (10)	Intentional self-harm (Suicide) (10)	Nephritis, nephrotic syndrome (17)	Influenza and pneumonia (81)	Influenza and pneumonia (100)
9								Assault (Homicide) (2)	Viral Hepatitis (4)	Viral Hepatitis (9)	Alzheimer's disease (15)	Hypertension[4] (58)	Nephritis, nephrotic syndrome (76)
10									(Tie)[2] (2 each)	(Tie)[3] (7 each)	Influenza and pneumonia (12)	Nephritis, nephrotic syndrome (50)	Chronic liver disease and cirrhosis (70)
Residual[1]	13	1	1	4	4	9	11	31	57	100	178	1,282	1,852
Total	43	7	7	4	23	31	46	126	292	530	868	3,813	5,790

Note: Causes of death with one death are not shown. Number of deaths in parentheses. 'Accidents' is a shortened ICD-10 title for 'Accidents (unintentional injuries)'. 'Trans' is short for 'Transportation Accidents.' 'MVA' is short for 'Motor Vehicle Accidents', and is a subset of transportation accidents.

1. Residual: Total number of deaths for all other leading causes not listed and all other causes not ranked for leading cause of death.
2. Tie at rank 10 for age group 45-54: Congenital malformations; Nephritis, nephrotic syndrome; Septicemia (2 each).
3. Tie at rank 10 for age group 55-64: Influenza and pneumonia; Nephritis, nephrotic syndrome (7 each).
4. Hypertension includes essential hypertension and hypertensive renal disease.

YEARS OF POTENTIAL LIFE LOST BEFORE AGE 75
Ten Leading Causes of Death Based on Premature Mortality[1]
Total Population and by Sex
2012

Rank	Cause of Death	Persons Aged Less than 75 Years		Years of Potential Life Lost (YPLL) Before Age 75		
		Number of Deaths	Percent of Deaths	Average Number of YPLL per Death	Total Number of YPLL	YPLL Rate[2]
	Total	5,055	100.0%	17.4	88,066.5	5,845.8
1.	Malignant neoplasms (cancer)	1,455	28.8	12.0	17,418.5	1,156.2
2.	Accidents (unintentional injuries)	474	9.4	30.8	14,587.0	968.3
	--Transport accident	218	4.3	33.1	7,219.0	479.2
	----Motor vehicle accident	187	3.7	34.7	6,484.5	430.4
	--Nontransport accident	256	5.1	28.8	7,368.0	489.1
3.	Diseases of heart	870	17.2	12.8	11,151.0	740.2
4.	Intentional self-harm (suicide)	278	5.5	33.1	9,191.0	610.1
5.	Certain conditions originating in the perinatal period	54	1.1	74.5	4,023.0	267.0
6.	Congenital malformations	67	1.3	58.4	3,913.5	259.8
7.	Chronic liver disease and cirrhosis	180	3.6	18.1	3,251.0	215.8
8.	Chronic lower respiratory diseases	297	5.9	8.7	2,584.5	171.6
9.	Diabetes mellitus	177	3.5	14.4	2,540.5	168.6
10.	Cerebrovascular diseases	148	2.9	12.9	1,903.0	126.3
	All other causes	1,055	20.9	16.6	17,503.5	1,161.9
	Total Males	3,078	100.0%	18.0	55,516.0	7,303.2
1.	Accidents (unintentional injuries)	315	10.2	31.3	9,871.5	1,298.6
	--Transport accident	153	5.0	33.4	5,108.5	672.0
	----Motor vehicle accident	125	4.1	35.6	4,445.5	584.8
	--Nontransport accident	162	5.3	29.4	4,763.0	626.6
2.	Malignant neoplasms	810	26.3	11.6	9,407.0	1,237.5
3.	Diseases of heart	609	19.8	13.1	7,952.5	1,046.2
4.	Intentional self-harm (suicide)	218	7.1	32.8	7,151.0	940.7
5.	Congenital malformations	45	1.5	59.2	2,662.5	350.3
6.	Certain conditions originating in perinatal period	34	1.1	74.5	2,533.0	333.2
7.	Chronic liver disease and cirrhosis	114	3.7	18.5	2,113.0	278.0
8.	Diabetes mellitus	113	3.7	14.7	1,660.5	218.4
9.	Chronic lower respiratory diseases	158	5.1	8.4	1,328.0	174.7
10.	Cerebrovascular diseases	84	2.7	12.6	1,055.0	138.8
	All other causes	578	18.8	16.9	9,782.0	1,286.8
	Total Females	1,977	100.0%	16.5	32,550.5	4,361.4
1.	Malignant neoplasms (cancer)	645	32.6	12.4	8,011.5	1,073.4
2.	Accidents (unintentional injuries)	159	8.0	29.7	4,715.5	631.8
	--Transport accident	65	3.3	32.5	2,110.5	282.8
	----Motor vehicle accident	62	3.1	32.9	2,039.0	273.2
	--Nontransport accident	94	4.8	27.7	2,605.0	349.0
3.	Diseases of heart	261	13.2	12.3	3,198.5	428.6
4.	Intentional self-harm (suicide)	60	3.0	34.0	2,040.0	273.3
5.	Certain conditions originating in perinatal period	20	1.0	74.5	1,490.0	199.6
6.	Chronic lower respiratory diseases	139	7.0	9.0	1,256.5	168.4
7.	Congenital malformations	22	1.1	56.9	1,251.0	167.6
8.	Chronic liver disease and cirrhosis	66	3.3	17.2	1,138.0	152.5
9.	Diabetes mellitus	64	3.2	13.8	880.0	117.9
10.	Cerebrovascular diseases	64	3.2	13.3	848.0	113.6
	All other causes	477	24.1	16.2	7,721.5	1,034.6

1. Ranking based on total number of years of potential life lost (YPLL).
2. YPLL rate: Total number of years of potential life lost per 100,000 population aged less than 75 years. See Technical Notes for methodology.

IDAHO RESIDENT LIFE EXPECTANCY
Age in Years by Sex
2012

EXACT AGE IN YEARS	AVERAGE NUMBER OF YEARS OF LIFE REMAINING ($^{o}e_{x}$)		
	Total	Male	Female
0	79.6	77.4	81.8
1	79.0	77.0	81.1
5	75.1	73.0	77.1
10	70.1	68.0	72.2
15	65.1	63.1	67.2
20	60.3	58.4	62.3
25	55.6	53.7	57.5
30	50.8	49.0	52.6
35	46.0	44.2	47.7
40	41.3	39.6	43.0
45	36.6	35.0	38.3
50	32.2	30.6	33.7
55	27.8	26.4	29.2
60	23.6	22.3	24.8
65	19.5	18.4	20.6
70	15.7	14.8	16.5
75	12.2	11.4	12.9
80	9.3	8.6	9.9
85	6.6	6.0	7.0

U.S. life expectancy in 2011 (preliminary) was 78.7 years, 76.3 years for males, and 81.1 years for females.

See Technical Notes for methodology.

IDAHO RESIDENT LIFE EXPECTANCY AT BIRTH
By District of Residence
2012

RESIDENCE	AVERAGE NUMBER OF YEARS LIFE EXPECTANCY AT BIRTH		
	Total	Male	Female
Idaho	79.6	77.4	81.8
District 1	78.9	76.7	81.0
District 2	78.8	76.2	81.8
District 3	79.0	76.7	81.4
District 4	81.2	79.3	83.0
District 5	79.5	76.9	82.4
District 6	78.0	76.0	80.1
District 7	79.7	77.9	81.4

See Technical Notes for methodology.

IDAHO RESIDENT DEATHS
Ten Leading Causes of Death to Idahoans
Place of Death
2012

	TOTAL DEATHS	PLACE OF DEATH								
		Hospital					Hospice Facility	Nursing Home / Long Term Care	Decedent's Home	Other
		Hospital Total	Inpatient	Outpatient / ER	Dead on Arrival	Unknown Status				
ALL CAUSES	11,993	3,367	2,879	475	13	-	303	3,319	4,381	622
1. Malignant neoplasms (cancer)	2,570	463	444	19	-	-	147	473	1,407	80
2. Diseases of heart	2,521	797	587	204	6	-	28	650	934	111
3. Chronic lower respiratory diseases	753	204	186	18	-	-	13	199	324	13
4. Accidents (Unintentional injuries)	696	253	192	59	2	-	3	73	146	221
5. Cerebrovascular diseases	612	236	218	18	-	-	22	227	120	7
6. Diabetes mellitus	373	84	68	16	-	-	8	91	178	12
7. Alzheimer's disease	356	17	17	-	-	-	3	249	83	4
8. Intentional self-harm (suicide)	299	38	29	7	2	-	1	-	185	75
9. Chronic liver disease and cirrhosis	196	84	80	4	-	-	6	32	63	11
10. Influenza and pneumonia	192	106	99	6	1	-	5	61	19	1
All other causes	3,425	1,085	959	124	2	-	67	1,264	922	87

Note: if hospice care is received in decedent's home and the place of death is decedent's home, the place of death is reported as the decedent's home.

IDAHO RESIDENT DEATHS
Malignant Neoplasm (Cancer) Deaths by Leading Site of Cancer
2012

RESIDENCE	Total Malignant Neoplasms	Trachea, Bronchus, and Lung	Colon, Rectum, and Anus	Pancreas	Prostate[1]	Female Breast[2]	Leukemia	Non-Hodgkin's Lymphoma	All Other Malignant Neoplasms
IDAHO	2,570	621	242	191	153	145	99	97	1,022
Rates	161.1	38.9	15.2	12.0	19.2	18.2	6.2	6.1	64.0
District 1	510	117	51	37	27	32	20	18	208
Rates	236.7	54.3	23.7	17.2	25.3	29.5	9.3	8.4	96.5
District 2	234	69	21	16	10	9	12	9	88
Rates	219.7	64.8	19.7	15.0	18.4	17.2	11.3	8.5	82.6
District 3	431	124	46	29	23	19	20	16	154
Rates	166.6	47.9	17.8	11.2	17.9	14.6	7.7	6.2	59.5
District 4	593	149	55	46	28	22	15	21	257
Rates	131.3	33.0	12.2	10.2	12.4	9.8	3.3	4.6	56.9
District 5	295	71	23	19	24	21	7	13	117
Rates	157.6	37.9	12.3	10.2	25.5	22.6	3.7	6.9	62.5
District 6	259	48	28	22	15	20	12	15	99
Rates	152.8	28.3	16.5	13.0	17.7	23.6	7.1	8.9	58.4
District 7	248	43	18	22	26	22	13	5	99
Rates	119.9	20.8	8.7	10.6	25.1	21.3	6.3	2.4	47.9
Ada	528	131	50	42	19	21	13	20	232
Adams	6	-	1	2	-	-	1	-	2
Bannock	141	28	12	14	8	10	7	8	54
Bear Lake	9	3	-	-	-	1	1	1	3
Benewah	29	8	2	3	1	2	1	-	12
Bingham	55	9	7	3	5	6	1	2	22
Blaine	20	2	4	1	1	2	2	2	6
Boise	10	5	-	-	-	-	1	-	4
Bonner	99	23	7	6	5	6	3	6	43
Bonneville	137	18	10	11	15	11	7	3	62
Boundary	19	4	1	4	3	-	1	-	6
Butte	5	2	1	-	-	1	-	-	1
Camas	2	1	-	-	-	-	-	-	1
Canyon	295	81	33	17	17	16	14	8	109
Caribou	19	2	2	2	-	2	1	2	8
Cassia	20	3	2	1	4	3	-	-	7
Clark	5	1	1	-	-	-	-	-	3
Clearwater	26	6	4	2	2	1	-	2	9
Custer	12	2	-	4	-	1	1	1	3
Elmore	38	11	4	3	3	1	-	-	16
Franklin	12	-	3	-	1	-	-	1	7
Fremont	19	3	2	2	3	2	-	-	7
Gem	38	10	3	4	-	1	1	2	17
Gooding	30	12	-	2	2	-	1	-	13
Idaho	36	12	3	4	3	1	2	-	11
Jefferson	23	9	1	2	1	2	3	-	5
Jerome	34	8	4	3	3	3	-	1	12
Kootenai	316	69	39	21	16	20	12	11	128
Latah	46	13	5	3	2	2	3	1	17
Lemhi	21	9	3	1	1	1	1	-	5
Lewis	16	3	1	1	1	1	1	1	7
Lincoln	6	1	-	-	1	-	-	1	3
Madison	27	1	1	2	6	4	-	1	12
Minidoka	35	10	2	-	5	2	1	3	12
Nez Perce	110	35	8	6	2	4	6	5	44
Oneida	8	-	3	2	1	-	1	-	1
Owyhee	20	9	1	1	1	-	3	1	4
Payette	47	14	4	4	3	2	1	4	15
Power	10	4	-	1	-	-	1	1	3
Shoshone	47	13	2	3	2	4	3	1	19
Teton	4	-	-	-	-	1	1	-	2
Twin Falls	148	34	11	12	8	11	3	6	63
Valley	17	2	1	1	6	-	1	1	5
Washington	25	10	4	1	2	-	-	1	7

Malignant neoplasm death rate: Number of deaths per 100,000 population.

1. Prostate cancer death rates are expressed as the number of deaths per 100,000 male population.
2. Female breast cancer death rates are expressed as the number of deaths per 100,000 female population.

IDAHO RESIDENT DEATHS
Primary Site of Malignant Neoplasm (Cancer) by Sex
2012

ICD-10 CODE(S)	SITE OF MALIGNANT NEOPLASM	TOTAL	SEX	
			Male	Female
C00-C97	TOTAL MALIGNANT NEOPLASM DEATHS	2,570	1,391	1,179
C00-C14	LIP, ORAL CAVITY AND PHARYNX	33	28	5
C00	Lip	2	2	-
C01-C02	Tongue	8	6	2
C10-C13, C14.0	Pharynx	14	13	1
C03-C09, C14.2-C14.8	Other and unspecified sites within the lip, oral cavity, and pharynx	9	7	2
C15-C26	DIGESTIVE ORGANS	667	403	264
C15	Esophagus	71	55	16
C16	Stomach	38	26	12
C17	Small intestine	12	7	5
C18	Colon	165	91	74
C19-C20	Rectosigmoid junction and rectum	69	39	30
C21	Anus and anal canal	8	4	4
C22.0, C22.2-C22.9	Liver	75	59	16
C22.1	Intrahepatic bile duct	18	8	10
C23-C24	Gallbladder and extrahepatic bile ducts	16	4	12
C25	Pancreas	191	108	83
C26	Other and ill-defined digestive organs	4	2	2
C30-C39	RESPIRATORY AND INTRATHORACIC ORGANS	636	335	301
C30-C31	Nasal cavity, middle ear, and accessory sinuses	1	-	1
C32	Larynx	9	7	2
C33-C34	Trachea, bronchus, and lung	621	325	296
C37-C38	Thymus, heart, mediastinum, and pleura	5	3	2
C39	Other and ill-defined sites in the respiratory system and intrathoracic organs	-	-	-
C40-C41	BONE AND ARTICULAR CARTILAGE	9	2	7
C43-C44	MELANOMA AND OTHER MALIGNANT NEOPLASMS OF SKIN	88	57	31
C43	Melanoma of skin	57	35	22
C44	Other malignant neoplasms of skin	31	22	9
C45-C49	MESOTHELIAL AND SOFT TISSUE	35	19	16
C45	Mesothelioma	15	11	4
C46	Kaposi's sarcoma	-	-	-
C47-C49	Other mesothelial and soft tissue	20	8	12
C50	BREAST	145	1	144
C51-C58	FEMALE GENITAL ORGANS	155	-	155
C51-C52	Vulva and vagina	5	-	5
C53	Cervix uteri	11	-	11
C54-C55	Corpus uteri and uterus, part unspecified	47	-	47
C56	Ovary	90	-	90
C57	Other and unspecified female genital organs			
C58	Placenta	2	-	2

Note: Data by primary site of malignant neoplasm are based on ICD-10 codes as of 1999; data are not comparable to data by site based on ICD-9 codes without comparability ratios based on Modified ICD-9 codes. See Technical Notes for methodology.

IDAHO RESIDENT DEATHS
Primary Site of Malignant Neoplasm (Cancer) by Sex
2012 (continued)

ICD-10 CODE(S)	SITE OF MALIGNANT NEOPLASM	TOTAL	SEX	
			Male	Female
C60-C63	MALE GENITAL ORGANS	154	154	-
C61	Prostate	153	153	-
C62	Testis	-	-	-
C60, C63	Penis and other and unspecified male genital organs	1	1	-
C64-C68	URINARY TRACT	142	104	38
C64-C65	Kidney and renal pelvis	69	45	24
C67	Bladder	68	54	14
C66, C68	Other and unspecified sites within the urinary tract	5	5	-
C69	EYE AND ADNEXA	2	1	1
C70-C72	MENINGES, BRAIN, AND OTHER PARTS OF CENTRAL NERVOUS SYSTEM	83	58	25
C71	Brain	83	58	25
C70, C72	Other parts of central nervous system	-	-	-
C73-C75	THYROID AND OTHER ENDOCRINE GLANDS	14	6	8
C76-C80, C97	OTHER MALIGNANT NEOPLASMS OF OTHER AND UNSPECIFIED SITES	141	68	73
C81-C96	LYMPHOID, HEMATOPOIETIC, AND RELATED TISSUE	266	155	111
C81	Hodgkin's disease	8	6	2
C82-C85	Non-Hodgkin's lymphoma	97	56	41
C88	Malignant immunoproliferative diseases	1	-	1
C90	Multiple myeloma and malignant plasma cell neoplasms	61	38	23
C91	Lymphoid leukemia	31	19	12
C92	Myeloid leukemia	45	25	20
C93	Monocytic leukemia	-	-	-
C94-C95	Other and unspecified leukemia	23	11	12
C96	Other and unspecified malignant neoplasms of lymphoid, hematopoietic, and related tissue	-	-	-

Note: Data by primary site of malignant neoplasm are based on ICD-10 codes as of 1999; data are not comparable to data by site based on ICD-9 codes without comparability ratios based on Modified ICD-9 codes. See Technical Notes for methodology.

IDAHO RESIDENT DEATHS
Selected Causes of Deaths
2012

RESIDENCE	TOTAL DEATHS	Malignant neoplasms (cancer)	Diseases of heart	Chronic lower respiratory diseases	Accidents (unintentional injury)	Accidents (Unintentional Injuries)			Cerebro-vascular diseases
						Non-Transport Accidents	Motor Vehicle Accidents	Other Transport Accidents	
IDAHO	11,993	2,570	2,521	753	696	444	219	33	612
Rates	751.6	161.1	158.0	47.2	43.6	27.8	13.7	2.1	38.4
District 1	2,058	510	431	122	116	80	31	5	138
Rates	955.2	236.7	200.0	56.6	53.8	37.1	14.4	2.3	64.0
District 2	1,030	234	217	72	60	40	17	3	62
Rates	967.1	219.7	203.8	67.6	56.3	37.6	16.0	2.8	58.2
District 3	1,939	431	395	144	97	66	27	4	87
Rates	749.7	166.6	152.7	55.7	37.5	25.5	10.4	1.5	33.6
District 4	2,781	593	596	157	147	96	44	7	125
Rates	615.7	131.3	132.0	34.8	32.5	21.3	9.7	1.5	27.7
District 5	1,467	295	304	93	101	57	37	7	67
Rates	783.8	157.6	162.4	49.7	54.0	30.5	19.8	3.7	35.8
District 6	1,401	259	311	85	92	54	37	1	74
Rates	826.6	152.8	183.5	50.2	54.3	31.9	21.8	0.6	43.7
District 7	1,317	248	267	80	83	51	26	6	59
Rates	636.9	119.9	129.1	38.7	40.1	24.7	12.6	2.9	28.5
Ada	2,526	528	549	136	133	91	35	7	121
Adams	32	6	9	1	1	1	-	-	1
Bannock	696	141	142	46	36	25	11	-	37
Bear Lake	66	9	13	4	5	4	1	-	4
Benewah	106	29	17	7	7	2	4	1	9
Bingham	324	55	81	17	29	16	13	-	12
Blaine	88	20	16	4	7	4	3	-	5
Boise	43	10	13	5	2	-	2	-	-
Bonner	386	99	69	29	19	11	8	-	37
Bonneville	779	137	167	50	47	32	13	2	23
Boundary	105	19	32	5	5	4	1	-	6
Butte	32	5	6	2	2	1	1	-	2
Camas	8	2	2	-	1	1	-	-	1
Canyon	1,329	295	271	94	62	37	22	3	51
Caribou	88	19	26	5	7	2	5	-	3
Cassia	190	20	40	15	18	10	6	2	8
Clark	12	5	2	1	3	1	2	-	-
Clearwater	110	26	26	6	6	5	1	-	5
Custer	35	12	5	3	4	1	2	1	2
Elmore	155	38	27	14	5	2	3	-	2
Franklin	101	12	18	3	8	5	2	1	10
Fremont	96	19	16	11	5	5	-	-	6
Gem	178	38	39	9	10	9	1	-	9
Gooding	145	30	49	11	5	3	2	-	11
Idaho	170	36	39	13	12	5	7	-	11
Jefferson	132	23	17	5	11	2	7	2	11
Jerome	159	34	32	8	16	9	6	1	6
Kootenai	1,262	316	263	65	76	57	17	2	75
Latah	215	46	45	16	16	10	3	3	18
Lemhi	99	21	22	6	5	4	1	-	5
Lewis	39	16	4	4	1	1	-	-	1
Lincoln	40	6	7	3	2	1	1	-	1
Madison	132	27	31	4	3	3	-	-	11
Minidoka	172	35	35	8	11	6	4	1	8
Nez Perce	496	110	103	33	25	19	6	-	27
Oneida	36	8	9	2	1	-	1	-	3
Owyhee	94	20	11	13	4	4	-	-	10
Payette	193	47	45	20	13	11	2	-	8
Power	58	10	16	6	4	1	3	-	3
Shoshone	199	47	50	16	9	6	1	2	11
Teton	32	4	7	-	5	3	1	1	1
Twin Falls	665	148	123	44	41	23	15	3	27
Valley	57	17	7	2	7	3	4	-	2
Washington	113	25	20	7	7	4	2	1	8

Rates in this chart are expressed as the number of deaths per 100,000 population.

IDAHO RESIDENT DEATHS
Selected Causes of Deaths
2012 (continued)

RESIDENCE	Diabetes mellitus	Alzheimer's disease	Intentional self-harm (suicide)	Chronic liver disease and cirrhosis	Influenza and pneumonia	Parkinson's disease	Nephritis, nephrotic syndrome, nephrosis	Assault (homicide)	Human immuno-deficiency virus (HIV) infection
IDAHO	373	356	299	196	192	155	146	35	7
Rates	23.4	22.3	18.7	12.3	12.0	9.7	9.1	2.2	0.4
District 1	66	51	43	30	29	31	20	5	-
Rates	30.6	23.7	20.0	13.9	13.5	14.4	9.3	2.3	-
District 2	24	36	28	18	18	13	12	2	-
Rates	22.5	33.8	26.3	16.9	16.9	12.2	11.3	1.9	-
District 3	47	56	43	39	29	23	19	10	1
Rates	18.2	21.7	16.6	15.1	11.2	8.9	7.3	3.9	0.4
District 4	80	96	79	43	38	44	38	6	4
Rates	17.7	21.3	17.5	9.5	8.4	9.7	8.4	1.3	0.9
District 5	48	39	32	21	36	16	23	6	2
Rates	25.6	20.8	17.1	11.2	19.2	8.5	12.3	3.2	1.1
District 6	54	34	34	32	29	15	16	5	-
Rates	31.9	20.1	20.1	18.9	17.1	8.9	9.4	3.0	-
District 7	54	44	40	13	13	13	18	1	-
Rates	26.1	21.3	19.3	6.3	6.3	6.3	8.7	0.5	-
Ada	76	84	71	38	37	41	38	6	4
Adams	1	1	-	1	-	2	-	-	-
Bannock	24	14	19	24	13	9	5	5	-
Bear Lake	4	3	4	1	-	1	1	-	-
Benewah	5	-	2	2	4	2	-	-	-
Bingham	15	9	5	3	5	2	6	-	-
Blaine	2	3	2	4	2	-	2	1	-
Boise	-	1	4	2	-	-	-	-	-
Bonner	8	15	8	7	4	7	3	1	-
Bonneville	33	30	25	6	8	8	13	-	-
Boundary	3	6	5	1	1	1	1	-	-
Butte	1	-	-	3	1	1	1	-	-
Camas	-	-	-	-	-	-	-	-	-
Canyon	40	45	30	24	21	17	12	6	1
Caribou	2	3	3	-	2	-	2	-	-
Cassia	9	4	2	3	7	1	5	3	-
Clark	1	-	-	-	-	-	-	-	-
Clearwater	6	2	3	4	1	1	-	-	-
Custer	1	-	1	-	-	-	-	-	-
Elmore	2	9	3	2	1	3	-	-	-
Franklin	5	5	2	-	3	-	-	-	-
Fremont	3	3	3	1	3	-	1	-	-
Gem	3	3	4	6	1	1	2	1	-
Gooding	1	2	5	5	3	-	-	-	-
Idaho	1	3	2	1	5	2	4	-	-
Jefferson	8	3	2	3	-	4	-	-	-
Jerome	6	2	6	-	5	2	4	-	-
Kootenai	46	20	25	18	18	18	14	2	-
Latah	6	4	5	2	4	5	4	-	-
Lemhi	3	-	5	1	2	-	3	-	-
Lewis	1	1	3	-	-	-	-	1	-
Lincoln	1	2	1	-	-	-	2	-	-
Madison	4	7	3	2	-	1	-	1	-
Minidoka	6	2	3	2	5	-	3	-	1
Nez Perce	10	26	15	11	8	5	4	1	-
Oneida	2	-	1	-	2	1	1	-	-
Owyhee	-	2	3	2	2	-	1	1	-
Payette	1	5	3	5	1	2	2	2	-
Power	1	-	-	1	3	1	-	-	-
Shoshone	4	10	3	2	2	3	2	2	-
Teton	1	1	1	-	-	-	1	-	-
Twin Falls	23	24	13	7	14	13	7	2	1
Valley	2	2	1	1	-	-	-	-	-
Washington	2	-	3	1	4	1	2	-	-

Rates in this chart are expressed as the number of deaths per 100,000 population.

IDAHO RESIDENT DEATHS
113 Selected Causes of Death by Sex and Age Group
2012

CAUSE OF DEATH	ICD-10 CODE	SEX	TOTAL	<1	1-4	5-9	10-14	15-19	20-24	25-34	35-44	45-54	55-64	65-74	75-84	85 +
TOTAL, ALL CAUSES	A01-Y99	T	11,993	121	13	14	19	69	94	173	309	756	1,403	2,084	2,930	4,008
		F	5,790	43	7	7	4	23	31	46	126	292	530	868	1,406	2,407
		M	6,203	78	6	7	15	46	63	127	183	464	873	1,216	1,524	1,601
# Salmonella infections	A01-A02	T	-	-	-	-	-	-	-	-	-	-	-	-	-	-
		F	-	-	-	-	-	-	-	-	-	-	-	-	-	-
		M	-	-	-	-	-	-	-	-	-	-	-	-	-	-
# Shigellosis and amebiasis	A03, A06	T	-	-	-	-	-	-	-	-	-	-	-	-	-	-
		F	-	-	-	-	-	-	-	-	-	-	-	-	-	-
		M	-	-	-	-	-	-	-	-	-	-	-	-	-	-
Certain other intestinal infections	A04, A07-A09	T	24	-	1	-	-	-	-	-	-	1	5	5	6	6
		F	11	-	-	-	-	-	-	-	-	1	3	3	2	2
		M	13	-	1	-	-	-	-	-	-	-	2	2	4	4
# Enterocolitis due to *Clostridium difficile*	A04.7	T	13	-	-	-	-	-	-	-	-	-	1	4	3	5
		F	4	-	-	-	-	-	-	-	-	-	-	2	-	2
		M	9	-	-	-	-	-	-	-	-	-	1	2	3	3
# Tuberculosis	A16-A19	T	5	-	-	-	-	-	-	-	-	-	3	-	1	1
		F	3	-	-	-	-	-	-	-	-	-	2	-	1	-
		M	2	-	-	-	-	-	-	-	-	-	1	-	-	1
Respiratory tuberculosis	A16	T	4	-	-	-	-	-	-	-	-	-	2	-	1	1
		F	2	-	-	-	-	-	-	-	-	-	1	-	1	-
		M	2	-	-	-	-	-	-	-	-	-	1	-	-	1
Other tuberculosis	A17-A19	T	1	-	-	-	-	-	-	-	-	-	1	-	-	-
		F	1	-	-	-	-	-	-	-	-	-	1	-	-	-
		M	-	-	-	-	-	-	-	-	-	-	-	-	-	-
# Whooping cough	A37	T	-	-	-	-	-	-	-	-	-	-	-	-	-	-
		F	-	-	-	-	-	-	-	-	-	-	-	-	-	-
		M	-	-	-	-	-	-	-	-	-	-	-	-	-	-
# Scarlet fever and erysipelas	A38, A46	T	-	-	-	-	-	-	-	-	-	-	-	-	-	-
		F	-	-	-	-	-	-	-	-	-	-	-	-	-	-
		M	-	-	-	-	-	-	-	-	-	-	-	-	-	-
# Meningococcal infection	A39	T	-	-	-	-	-	-	-	-	-	-	-	-	-	-
		F	-	-	-	-	-	-	-	-	-	-	-	-	-	-
		M	-	-	-	-	-	-	-	-	-	-	-	-	-	-
# Septicemia	A40-A41	T	88	-	-	-	-	1	-	1	1	4	8	29	19	25
		F	44	-	-	-	-	1	-	1	-	2	4	11	13	12
		M	44	-	-	-	-	-	-	-	1	2	4	18	6	13
# Syphilis	A50-A53	T	-	-	-	-	-	-	-	-	-	-	-	-	-	-
		F	-	-	-	-	-	-	-	-	-	-	-	-	-	-
		M	-	-	-	-	-	-	-	-	-	-	-	-	-	-

Causes designated by the symbol # are ranked to determine the leading causes of death. Sex: T=total, F=female, and M=male.

IDAHO RESIDENT DEATHS
113 Selected Causes of Death by Sex and Age Group
2012

	CAUSE OF DEATH	ICD-10 CODE	SEX	TOTAL	<1	1-4	5-9	10-14	15-19	20-24	25-34	35-44	45-54	55-64	65-74	75-84	85 +
#	Acute poliomyelitis	A80	T	-	-	-	-	-	-	-	-	-	-	-	-	-	-
			F	-	-	-	-	-	-	-	-	-	-	-	-	-	-
			M	-	-	-	-	-	-	-	-	-	-	-	-	-	-
#	Arthropod-borne viral encephalitis	A83-A84, A85.2	T	-	-	-	-	-	-	-	-	-	-	-	-	-	-
			F	-	-	-	-	-	-	-	-	-	-	-	-	-	-
			M	-	-	-	-	-	-	-	-	-	-	-	-	-	-
#	Measles	B05	T	-	-	-	-	-	-	-	-	-	-	-	-	-	-
			F	-	-	-	-	-	-	-	-	-	-	-	-	-	-
			M	-	-	-	-	-	-	-	-	-	-	-	-	-	-
#	Viral hepatitis	B15-B19	T	50	-	-	-	-	1	-	-	2	17	20	8	1	1
			F	17	-	-	-	-	-	-	-	-	4	9	2	1	1
			M	33	-	-	-	-	1	-	-	2	13	11	6	-	-
#	Human immunodeficiency virus (HIV) disease	B20-B24	T	7	-	-	-	-	-	1	1	1	3	1	-	-	-
			F	2	-	-	-	-	-	1	1	-	-	-	-	-	-
			M	5	-	-	-	-	-	-	-	1	3	1	-	-	-
#	Malaria	B50-B54	T	-	-	-	-	-	-	-	-	-	-	-	-	-	-
			F	-	-	-	-	-	-	-	-	-	-	-	-	-	-
			M	-	-	-	-	-	-	-	-	-	-	-	-	-	-
	Other and unspecified infectious and parasitic diseases and their sequelae	See footnote 1	T	27	1	-	-	-	-	-	-	2	1	5	4	10	4
			F	11	-	-	-	-	-	-	-	1	-	2	1	4	3
			M	16	1	-	-	-	-	-	-	1	1	3	3	6	1
	West Nile Fever	A92.3	T	-	-	-	-	-	-	-	-	-	-	-	-	-	-
			F	-	-	-	-	-	-	-	-	-	-	-	-	-	-
			M	-	-	-	-	-	-	-	-	-	-	-	-	-	-
#	Malignant neoplasms (cancer)	C00-C97	T	2,570	1	2	1	2	1	3	15	44	174	495	717	688	427
			F	1,179	-	2	1	1	-	1	4	29	84	212	311	307	227
			M	1,391	1	-	-	1	1	2	11	15	90	283	406	381	200
	Lip, oral cavity and pharynx	C00-C14	T	33	-	-	-	-	-	-	1	1	7	6	10	5	3
			F	5	-	-	-	-	-	-	-	1	2	-	-	1	1
			M	28	-	-	-	-	-	-	1	-	5	6	10	4	2
	Esophagus	C15	T	71	-	-	-	-	-	-	-	2	7	16	20	12	14
			F	16	-	-	-	-	-	-	-	1	3	3	5	1	3
			M	55	-	-	-	-	-	-	-	1	4	13	15	11	11
	Stomach	C16	T	38	-	-	-	-	-	-	-	-	2	8	14	9	5
			F	12	-	-	-	-	-	-	-	-	1	2	4	2	3
			M	26	-	-	-	-	-	-	-	-	1	6	10	7	2
	Colon, rectum and anus	C18-C21	T	242	-	-	-	-	-	-	1	7	16	49	66	62	41
			F	108	-	-	-	-	-	-	-	7	8	15	22	27	29
			M	134	-	-	-	-	-	-	1	-	8	34	44	35	12

Causes designated by the symbol # are ranked to determine the leading causes of death. Sex: T=total, F=female, and M=male.

1. Other and unspecified infectious and parasitic diseases and their sequelae: A00, A05, A20-A36, A42-A44, A48-A49, A54-A79, A81-A82, A85.0-A85.1, A85.8, A86-B04, B06-B09, B25-B49, B55-B99.

IDAHO RESIDENT DEATHS
113 Selected Causes of Death by Sex and Age Group
2012

CAUSE OF DEATH	ICD-10 CODE	SEX	TOTAL	<1	1-4	5-9	10-14	15-19	20-24	25-34	35-44	45-54	55-64	65-74	75-84	85 +
Liver and intrahepatic bile ducts	C22	T	93	-	-	-	-	-	-	-	1	9	26	32	14	11
		F	26	-	-	-	-	-	-	-	-	3	5	11	3	4
		M	67	-	-	-	-	-	-	-	1	6	21	21	11	7
Pancreas	C25	T	191	-	-	-	-	-	-	-	2	13	44	58	47	27
		F	83	-	-	-	-	-	-	-	2	5	15	21	20	20
		M	108	-	-	-	-	-	-	-	-	8	29	37	27	7
Larynx	C32	T	9	-	-	-	-	-	-	-	-	1	1	5	2	-
		F	2	-	-	-	-	-	-	-	-	-	1	-	1	-
		M	7	-	-	-	-	-	-	-	-	1	-	5	1	-
Trachea, bronchus and lung	C33-C34	T	621	-	-	-	-	-	-	-	3	32	121	201	180	84
		F	296	-	-	-	-	-	-	-	1	17	51	92	86	49
		M	325	-	-	-	-	-	-	-	2	15	70	109	94	35
Malignant melanoma of skin	C43	T	57	-	-	-	-	-	-	3	3	5	10	14	13	9
		F	22	-	-	-	-	-	-	1	1	2	2	6	6	4
		M	35	-	-	-	-	-	-	2	2	3	8	8	7	5
Breast	C50	T	145	-	-	-	-	-	-	1	4	16	34	35	31	24
		F	144	-	-	-	-	-	-	1	4	16	34	35	30	24
		M	1	-	-	-	-	-	-	-	-	-	-	-	1	-
Cervix uteri	C53	T	11	-	-	-	-	-	-	-	2	2	2	2	2	1
		F	11	-	-	-	-	-	-	-	2	2	2	2	2	1
		M	-	-	-	-	-	-	-	-	-	-	-	-	-	-
Corpus uteri and uterus, part unspecified	C54-C55	T	47	-	-	-	-	-	-	1	1	5	11	16	10	3
		F	47	-	-	-	-	-	-	1	1	5	11	16	10	3
		M	-	-	-	-	-	-	-	-	-	-	-	-	-	-
Ovary	C56	T	90	-	-	-	-	-	-	-	1	7	29	17	24	12
		F	90	-	-	-	-	-	-	-	1	7	29	17	24	12
		M	-	-	-	-	-	-	-	-	-	-	-	-	-	-
Prostate	C61	T	153	-	-	-	-	-	-	-	-	3	12	35	56	47
		F	-	-	-	-	-	-	-	-	-	-	-	-	-	-
		M	153	-	-	-	-	-	-	-	-	3	12	35	56	47
Kidney and renal pelvis	C64-C65	T	69	-	-	-	-	-	-	-	1	6	15	21	12	14
		F	24	-	-	-	-	-	-	-	1	2	3	6	2	10
		M	45	-	-	-	-	-	-	-	-	4	12	15	10	4
Bladder	C67	T	68	-	-	-	-	-	-	-	-	3	7	21	23	14
		F	14	-	-	-	-	-	-	-	-	-	-	5	4	5
		M	54	-	-	-	-	-	-	-	-	3	7	16	19	9
Meninges, brain and other parts of central nervous system	C70-C72	T	83	-	1	1	-	-	-	1	4	15	23	25	11	2
		F	25	-	1	1	-	-	-	-	-	2	5	11	5	-
		M	58	-	-	-	-	-	-	1	4	13	18	14	6	2

Causes designated by the symbol # are ranked to determine the leading causes of death. Sex: T=total, F=female, and M=male.

IDAHO RESIDENT DEATHS
113 Selected Causes of Death by Sex and Age Group
2012

CAUSE OF DEATH	ICD-10 CODE	SEX	TOTAL	<1	1-4	5-9	10-14	15-19	20-24	25-34	35-44	45-54	55-64	65-74	75-84	85 +
Lymphoid, hematopoietic and related tissue	C81-C96	T	266	-	1	-	-	1	2	3	7	12	31	72	83	54
		F	111	-	1	-	-	-	-	-	4	3	9	29	40	25
		M	155	-	-	-	-	1	2	3	3	9	22	43	43	29
Hodgkin's disease	C81	T	8	-	-	-	-	-	-	1	1	2	1	2	-	1
		F	2	-	-	-	-	-	-	-	1	-	-	1	-	-
		M	6	-	-	-	-	-	-	1	-	2	1	1	-	1
Non-Hodgkin's lymphoma	C82-C85	T	97	-	-	-	-	-	1	-	1	4	11	21	33	26
		F	41	-	-	-	-	-	-	-	-	1	2	6	17	15
		M	56	-	-	-	-	-	1	-	1	3	9	15	16	11
Leukemia	C91-C95	T	99	-	1	-	-	1	1	2	4	5	11	29	25	20
		F	44	-	1	-	-	-	-	-	2	2	5	16	10	8
		M	55	-	-	-	-	1	1	2	2	3	6	13	15	12
Multiple myeloma and immunoproliferative neoplasms	C88, C90	T	62	-	-	-	-	-	-	-	1	1	8	20	25	7
		F	24	-	-	-	-	-	-	-	1	-	2	6	13	2
		M	38	-	-	-	-	-	-	-	-	1	6	14	12	5
Other and unspecified malignant neoplasms of lymphoid, hematopoietic and related tissue	C96	T	-	-	-	-	-	-	-	-	-	-	-	-	-	-
		F	-	-	-	-	-	-	-	-	-	-	-	-	-	-
		M	-	-	-	-	-	-	-	-	-	-	-	-	-	-
All other & unspecified malignant neoplasms	See footnote 1	T	283	1	-	-	2	-	1	4	5	13	50	53	92	62
		F	143	-	-	-	1	-	1	1	3	6	25	29	43	34
		M	140	1	-	-	1	-	-	3	2	7	25	24	49	28
# In situ neoplasms, benign neoplasms and neoplasms of uncertain or unknown behavior	D00-D48	T	62	-	-	1	-	-	1	-	1	-	8	9	21	21
		F	33	-	-	-	-	-	1	-	-	-	6	4	9	13
		M	29	-	-	1	-	-	-	-	1	-	2	5	12	8
# Anemias	D50-D64	T	15	-	-	-	-	1	-	-	-	1	-	4	2	7
		F	8	-	-	-	-	-	-	-	-	-	-	1	1	6
		M	7	-	-	-	-	1	-	-	-	1	-	3	1	1
# Diabetes mellitus	E10-E14	T	373	-	1	-	-	-	1	2	13	34	46	80	120	76
		F	167	-	-	-	-	-	-	2	3	13	19	27	59	44
		M	206	-	1	-	-	-	1	-	10	21	27	53	61	32
# Nutritional deficiencies	E40-E64	T	21	-	-	-	-	-	-	-	-	1	-	2	4	14
		F	11	-	-	-	-	-	-	-	-	-	-	-	1	10
		M	10	-	-	-	-	-	-	-	-	1	-	2	3	4
Malnutrition	E40-E46	T	21	-	-	-	-	-	-	-	-	1	-	2	4	14
		F	11	-	-	-	-	-	-	-	-	-	-	-	1	10
		M	10	-	-	-	-	-	-	-	-	1	-	2	3	4
Other nutritional deficiencies	E50-E64	T	-	-	-	-	-	-	-	-	-	-	-	-	-	-
		F	-	-	-	-	-	-	-	-	-	-	-	-	-	-
		M	-	-	-	-	-	-	-	-	-	-	-	-	-	-

Causes designated by the symbol # are ranked to determine the leading causes of death. Sex: T=total, F=female, and M=male.

1. All other and unspecified malignant neoplasms: C17, C23-C24, C26-C31, C37-C41, C44-C49, C51-C52, C57-C60, C62-C63, C66, C68-C69, C73-C80, C97.

IDAHO RESIDENT DEATHS
113 Selected Causes of Death by Sex and Age Group
2012

CAUSE OF DEATH	ICD-10 CODE	SEX	TOTAL	<1	1-4	5-9	10-14	15-19	20-24	25-34	35-44	45-54	55-64	65-74	75-84	85 +
# Meningitis	G00, G03	T	-	-	-	-	-	-	-	-	-	-	-	-	-	-
		F	-	-	-	-	-	-	-	-	-	-	-	-	-	-
		M	-	-	-	-	-	-	-	-	-	-	-	-	-	-
# Parkinson's disease	G20-G21	T	155	-	-	-	-	-	-	-	-	-	2	13	68	72
		F	51	-	-	-	-	-	-	-	-	-	-	4	25	22
		M	104	-	-	-	-	-	-	-	-	-	2	9	43	50
# Alzheimer's disease	G30	T	356	-	-	-	-	-	-	-	-	-	6	23	112	215
		F	239	-	-	-	-	-	-	-	-	-	3	15	71	150
		M	117	-	-	-	-	-	-	-	-	-	3	8	41	65
Major cardiovascular diseases	I00-I78	T	3,363	1	2	-	1	1	4	13	45	155	341	514	816	1,470
		F	1,569	-	2	-	-	-	2	3	17	47	101	176	356	865
		M	1,794	1	-	-	1	1	2	10	28	108	240	338	460	605
# Diseases of heart	I00-I09, I11, I13, I20-I51	T	2,521	1	2	-	-	1	3	12	38	122	276	415	585	1,066
		F	1,103	-	2	-	-	-	1	2	10	35	77	134	244	598
		M	1,418	1	-	-	-	1	2	10	28	87	199	281	341	468
Acute rheumatic fever and chronic rheumatic heart diseases	I00-I09	T	21	-	-	-	-	-	-	-	-	-	1	4	6	10
		F	11	-	-	-	-	-	-	-	-	-	1	-	3	7
		M	10	-	-	-	-	-	-	-	-	-	-	4	3	3
Hypertensive heart disease	I11	T	111	-	-	-	-	-	-	-	4	6	16	11	26	48
		F	59	-	-	-	-	-	-	-	1	2	2	7	15	32
		M	52	-	-	-	-	-	-	-	3	4	14	4	11	16
Hypertensive heart and renal disease	I13	T	13	-	-	-	-	-	-	-	-	2	-	1	1	9
		F	7	-	-	-	-	-	-	-	-	1	-	-	1	5
		M	6	-	-	-	-	-	-	-	-	1	-	1	-	4
Ischemic heart diseases	I20-I25	T	1,422	1	-	-	-	-	-	5	22	74	173	274	347	526
		F	541	-	-	-	-	-	-	1	4	15	40	77	130	274
		M	881	1	-	-	-	-	-	4	18	59	133	197	217	252
Acute myocardial infarction	I21-I22	T	674	-	-	-	-	-	-	1	17	47	111	157	155	186
		F	223	-	-	-	-	-	-	-	3	9	26	43	56	86
		M	451	-	-	-	-	-	-	1	14	38	85	114	99	100
Other acute ischemic heart diseases	I24	T	16	1	-	-	-	-	-	-	-	1	1	2	2	9
		F	9	-	-	-	-	-	-	-	-	1	-	-	-	8
		M	7	1	-	-	-	-	-	-	-	-	1	2	2	1
Other forms of chronic ischemic heart disease	I20, I25	T	732	-	-	-	-	-	-	4	5	26	61	115	190	331
		F	309	-	-	-	-	-	-	1	1	5	14	34	74	180
		M	423	-	-	-	-	-	-	3	4	21	47	81	116	151
Atherosclerotic cardiovascular disease, so described	I25.0	T	50	-	-	-	-	-	-	1	-	4	4	7	9	25
		F	22	-	-	-	-	-	-	-	-	-	-	3	4	15
		M	28	-	-	-	-	-	-	1	-	4	4	4	5	10

Causes designated by the symbol # are ranked to determine the leading causes of death. Sex: T=total, F=female, and M=male.

IDAHO RESIDENT DEATHS
113 Selected Causes of Death by Sex and Age Group
2012

CAUSE OF DEATH	ICD-10 CODE	SEX	TOTAL	<1	1-4	5-9	10-14	15-19	20-24	25-34	35-44	45-54	55-64	65-74	75-84	85 +
All other forms of chronic ischemic heart disease	I20, I25.1-I25.9	T	682	-	-	-	-	-	-	3	5	22	57	108	181	306
		F	287	-	-	-	-	-	-	1	1	5	14	31	70	165
		M	395	-	-	-	-	-	-	2	4	17	43	77	111	141
Other heart diseases	I26-I51	T	954	-	2	-	-	1	3	7	12	40	86	125	205	473
		F	485	-	2	-	-	-	1	1	5	17	34	50	95	280
		M	469	-	-	-	-	1	2	6	7	23	52	75	110	193
Acute and subacute endocarditis	I33	T	9	-	-	-	-	-	-	-	-	1	3	2	2	1
		F	-	-	-	-	-	-	-	-	-	-	-	-	-	-
		M	9	-	-	-	-	-	-	-	-	1	3	2	2	1
Diseases of pericardium and acute myocarditis	I30-I31, I40	T	1	-	-	-	-	-	-	-	-	-	-	-	1	-
		F	1	-	-	-	-	-	-	-	-	-	-	-	1	-
		M	-	-	-	-	-	-	-	-	-	-	-	-	-	-
Heart failure	I50	T	278	-	-	-	-	-	-	-	2	3	9	24	51	189
		F	152	-	-	-	-	-	-	-	-	1	5	7	21	118
		M	126	-	-	-	-	-	-	-	2	2	4	17	30	71
All other forms of heart disease	I26-I28, I34-I38, I42-I49, I51	T	666	-	2	-	-	1	3	7	10	36	74	99	151	283
		F	332	-	2	-	-	-	1	1	5	16	29	43	73	162
		M	334	-	-	-	-	1	2	6	5	20	45	56	78	121
# Essential hypertension and hypertensive renal disease	I10, I12, I15	T	109	-	-	-	-	-	-	-	1	2	9	8	24	65
		F	65	-	-	-	-	-	-	-	1	-	3	3	13	45
		M	44	-	-	-	-	-	-	-	-	2	6	5	11	20
# Cerebrovascular diseases	I60-I69	T	612	-	-	-	1	-	1	1	5	26	45	69	164	300
		F	350	-	-	-	-	-	1	1	5	10	15	32	85	201
		M	262	-	-	-	1	-	-	-	-	16	30	37	79	99
# Atherosclerosis	I70	T	11	-	-	-	-	-	-	-	-	1	1	1	1	7
		F	5	-	-	-	-	-	-	-	-	-	-	-	1	4
		M	6	-	-	-	-	-	-	-	-	1	1	1	-	3
Other diseases of circulatory system	I71-I78	T	110	-	-	-	-	-	-	-	1	4	10	21	42	32
		F	46	-	-	-	-	-	-	-	1	2	6	7	13	17
		M	64	-	-	-	-	-	-	-	-	2	4	14	29	15
# Aortic aneurysm and dissection	I71	T	58	-	-	-	-	-	-	-	-	1	7	15	21	14
		F	21	-	-	-	-	-	-	-	-	-	5	4	4	8
		M	37	-	-	-	-	-	-	-	-	1	2	11	17	6
Other diseases of arteries, arterioles and capillaries	I72-I78	T	52	-	-	-	-	-	-	-	1	3	3	6	21	18
		F	25	-	-	-	-	-	-	-	1	2	1	3	9	9
		M	27	-	-	-	-	-	-	-	-	1	2	3	12	9
Other disorders of circulatory system	I80-I99	T	29	1	-	-	-	-	-	2	-	1	2	4	11	8
		F	15	1	-	-	-	-	-	2	-	-	1	2	4	5
		M	14	-	-	-	-	-	-	-	-	1	1	2	7	3

Causes designated by the symbol # are ranked to determine the leading causes of death. Sex: T=total, F=female, and M=male.

IDAHO RESIDENT DEATHS
113 Selected Causes of Death by Sex and Age Group
2012

	CAUSE OF DEATH	ICD-10 CODE	SEX	TOTAL	<1	1-4	5-9	10-14	15-19	20-24	25-34	35-44	45-54	55-64	65-74	75-84	85 +
#	Influenza and pneumonia	J09-J18	T	192	1	-	-	-	-	-	3	1	3	16	25	39	104
			F	100	-	-	-	-	-	-	-	-	-	7	12	21	60
			M	92	1	-	-	-	-	-	3	1	3	9	13	18	44
	Influenza	J09-J11	T	9	-	-	-	-	-	-	-	-	-	1	-	4	4
			F	4	-	-	-	-	-	-	-	-	-	-	-	3	1
			M	5	-	-	-	-	-	-	-	-	-	1	-	1	3
	Pneumonia	J12-J18	T	183	1	-	-	-	-	-	3	1	3	15	25	35	100
			F	96	-	-	-	-	-	-	-	-	-	7	12	18	59
			M	87	1	-	-	-	-	-	3	1	3	8	13	17	41
	Other acute lower respiratory infections	J20-J22, U04	T	-	-	-	-	-	-	-	-	-	-	-	-	-	-
			F	-	-	-	-	-	-	-	-	-	-	-	-	-	-
			M	-	-	-	-	-	-	-	-	-	-	-	-	-	-
#	Acute bronchitis and bronchiolitis	J20-J21	T	-	-	-	-	-	-	-	-	-	-	-	-	-	-
			F	-	-	-	-	-	-	-	-	-	-	-	-	-	-
			M	-	-	-	-	-	-	-	-	-	-	-	-	-	-
	Other and unspecified acute lower respiratory infections	J22, U04	T	-	-	-	-	-	-	-	-	-	-	-	-	-	-
			F	-	-	-	-	-	-	-	-	-	-	-	-	-	-
			M	-	-	-	-	-	-	-	-	-	-	-	-	-	-
#	Chronic lower respiratory diseases	J40-J47	T	753	-	-	-	-	-	-	-	2	27	59	209	269	187
			F	358	-	-	-	-	-	-	-	1	13	28	97	118	101
			M	395	-	-	-	-	-	-	-	1	14	31	112	151	86
	Bronchitis, chronic and unspecified	J40-J42	T	1	-	-	-	-	-	-	-	-	1	-	-	-	-
			F	1	-	-	-	-	-	-	-	-	1	-	-	-	-
			M	-	-	-	-	-	-	-	-	-	-	-	-	-	-
	Emphysema	J43	T	58	-	-	-	-	-	-	-	-	1	3	18	25	11
			F	24	-	-	-	-	-	-	-	-	-	2	8	7	7
			M	34	-	-	-	-	-	-	-	-	1	1	10	18	4
	Asthma	J45-J46	T	21	-	-	-	-	-	-	-	-	6	2	1	6	6
			F	10	-	-	-	-	-	-	-	-	2	2	-	2	4
			M	11	-	-	-	-	-	-	-	-	4	-	1	4	2
	Other chronic lower respiratory diseases	J44, J47	T	673	-	-	-	-	-	-	-	2	19	54	190	238	170
			F	323	-	-	-	-	-	-	-	1	10	24	89	109	90
			M	350	-	-	-	-	-	-	-	1	9	30	101	129	80
#	Pneumoconioses and chemical effects	J60-J66, J68	T	9	-	-	-	-	-	-	-	-	-	-	-	4	5
			F	1	-	-	-	-	-	-	-	-	-	-	-	1	-
			M	8	-	-	-	-	-	-	-	-	-	-	-	3	5
#	Pneumonitis due to solids and liquids	J69	T	81	-	-	-	-	-	-	-	2	2	3	5	29	40
			F	27	-	-	-	-	-	-	-	-	1	1	1	10	14
			M	54	-	-	-	-	-	-	-	2	1	2	4	19	26

Causes designated by the symbol # are ranked to determine the leading causes of death. Sex: T=total, F=female, and M=male.

IDAHO RESIDENT DEATHS
113 Selected Causes of Death by Sex and Age Group
2012

CAUSE OF DEATH	ICD-10 CODE	SEX	TOTAL	<1	1-4	5-9	10-14	15-19	20-24	25-34	35-44	45-54	55-64	65-74	75-84	85 +
Other diseases of respiratory system	J00-J06, J30-J39, J67, J70-J98	T	177	-	-	-	-	-	1	1	2	8	18	39	49	59
		F	67	-	-	-	-	-	-	-	1	4	7	9	22	24
		M	110	-	-	-	-	-	1	1	1	4	11	30	27	35
# Peptic ulcer	K25-K28	T	15	-	-	-	-	-	-	-	-	2	1	4	4	4
		F	8	-	-	-	-	-	-	-	-	1	-	2	2	3
		M	7	-	-	-	-	-	-	-	-	1	1	2	2	1
# Diseases of appendix	K35-K38	T	1	-	-	-	-	-	-	-	-	-	-	1	-	-
		F	-	-	-	-	-	-	-	-	-	-	-	-	-	-
		M	1	-	-	-	-	-	-	-	-	-	-	1	-	-
# Hernia	K40-K46	T	11	1	-	-	-	-	-	-	-	1	1	1	4	3
		F	7	1	-	-	-	-	-	-	-	-	1	-	2	3
		M	4	-	-	-	-	-	-	-	-	1	-	1	2	-
# Chronic liver disease and cirrhosis	K70, K73-K74	T	196	-	-	-	-	-	-	3	20	52	62	43	13	3
		F	70	-	-	-	-	-	-	2	6	18	21	19	3	1
		M	126	-	-	-	-	-	-	1	14	34	41	24	10	2
Alcoholic liver disease	K70	T	156	-	-	-	-	-	-	3	20	48	53	25	7	-
		F	50	-	-	-	-	-	-	2	6	15	19	7	1	-
		M	106	-	-	-	-	-	-	1	14	33	34	18	6	-
Other chronic liver disease and cirrhosis	K73-K74	T	40	-	-	-	-	-	-	-	-	4	9	18	6	3
		F	20	-	-	-	-	-	-	-	-	3	2	12	2	1
		M	20	-	-	-	-	-	-	-	-	1	7	6	4	2
# Cholelithiasis and other disorders of gallbladder	K80-K82	T	16	-	-	-	-	-	-	-	-	-	1	2	1	12
		F	10	-	-	-	-	-	-	-	-	-	1	-	1	8
		M	6	-	-	-	-	-	-	-	-	-	-	2	-	4
# Nephritis, nephrotic syndrome and nephrosis	N00-N07, N17-N19, N25-N27	T	146	-	-	-	-	-	-	1	-	6	13	28	33	65
		F	76	-	-	-	-	-	-	-	-	2	7	17	19	31
		M	70	-	-	-	-	-	-	1	-	4	6	11	14	34
Acute and rapidly progressive nephritic and nephrotic syndrome	N00-N01, N04	T	-	-	-	-	-	-	-	-	-	-	-	-	-	-
		F	-	-	-	-	-	-	-	-	-	-	-	-	-	-
		M	-	-	-	-	-	-	-	-	-	-	-	-	-	-
Chronic glomerulonephritis, nephritis and nephritis not specified as acute or chronic, and renal sclerosis unspecified	N02-N03, N05-N07, N26	T	3	-	-	-	-	-	-	-	-	1	1	-	1	-
		F	2	-	-	-	-	-	-	-	-	1	1	-	-	-
		M	1	-	-	-	-	-	-	-	-	-	-	-	1	-
Renal failure	N17-N19	T	143	-	-	-	-	-	-	1	-	5	12	28	32	65
		F	74	-	-	-	-	-	-	-	-	1	6	17	19	31
		M	69	-	-	-	-	-	-	1	-	4	6	11	13	34
Other disorders of kidney	N25, N27	T	-	-	-	-	-	-	-	-	-	-	-	-	-	-
		F	-	-	-	-	-	-	-	-	-	-	-	-	-	-
		M	-	-	-	-	-	-	-	-	-	-	-	-	-	-

Causes designated by the symbol # are ranked to determine the leading causes of death. Sex: T=total, F=female, and M=male.

IDAHO RESIDENT DEATHS
113 Selected Causes of Death by Sex and Age Group
2012

	CAUSE OF DEATH	ICD-10 CODE	SEX	TOTAL	<1	1-4	5-9	10-14	15-19	20-24	25-34	35-44	45-54	55-64	65-74	75-84	85 +
#	Infections of kidney	N10-N12, N13.6, N15.1	T	3	-	-	-	-	-	-	-	1	-	-	-	-	2
			F	3	-	-	-	-	-	-	-	1	-	-	-	-	2
			M	-	-	-	-	-	-	-	-	-	-	-	-	-	-
#	Hyperplasia of prostate	N40	T	1	-	-	-	-	-	-	-	-	-	-	-	1	-
			F	-	-	-	-	-	-	-	-	-	-	-	-	-	-
			M	1	-	-	-	-	-	-	-	-	-	-	-	1	-
#	Inflammatory diseases of female pelvic organs	N70-N76	T	-	-	-	-	-	-	-	-	-	-	-	-	-	-
			F	-	-	-	-	-	-	-	-	-	-	-	-	-	-
			M	-	-	-	-	-	-	-	-	-	-	-	-	-	-
#	Pregnancy, childbirth and the puerperium	O00-O99	T	6	-	-	-	-	-	1	1	3	1	-	-	-	-
			F	6	-	-	-	-	-	1	1	3	1	-	-	-	-
			M	-	-	-	-	-	-	-	-	-	-	-	-	-	-
	Pregnancy with abortive outcome	O00-O07	T	-	-	-	-	-	-	-	-	-	-	-	-	-	-
			F	-	-	-	-	-	-	-	-	-	-	-	-	-	-
			M	-	-	-	-	-	-	-	-	-	-	-	-	-	-
	Other complications of pregnancy, childbirth and the puerperium	O10-O95, O98-O99	T	3	-	-	-	-	-	-	1	2	-	-	-	-	-
			F	3	-	-	-	-	-	-	1	2	-	-	-	-	-
			M	-	-	-	-	-	-	-	-	-	-	-	-	-	-
	Maternal causes more than 42 days after delivery or termination of pregnancy	O96-O97	T	3	-	-	-	-	-	1	-	1	1	-	-	-	-
			F	3	-	-	-	-	-	1	-	1	1	-	-	-	-
			M	-	-	-	-	-	-	-	-	-	-	-	-	-	-
#	Certain conditions originating in the perinatal period	P00-P96	T	54	54	-	-	-	-	-	-	-	-	-	-	-	-
			F	20	20	-	-	-	-	-	-	-	-	-	-	-	-
			M	34	34	-	-	-	-	-	-	-	-	-	-	-	-
#	Congenital malformations, deformations and chromosomal abnormalities	Q00-Q99	T	73	37	1	2	1	5	4	1	1	8	7	-	5	1
			F	27	9	-	2	1	2	2	1	1	2	2	-	4	1
			M	46	28	1	-	-	3	2	-	-	6	5	-	1	-
	Symptoms, signs and abnormal clinical and laboratory findings, not elsewhere classified	R00-R99	T	278	15	-	-	-	-	1	2	5	5	3	10	47	190
			F	191	7	-	-	-	-	-	1	3	5	1	3	28	143
			M	87	8	-	-	-	-	1	1	2	-	2	7	19	47
	Sudden infant death syndrome	R95	T	10	10	-	-	-	-	-	-	-	-	-	-	-	-
			F	6	6	-	-	-	-	-	-	-	-	-	-	-	-
			M	4	4	-	-	-	-	-	-	-	-	-	-	-	-
	Other symptoms, signs and abnormal clinical and laboratory findings, not elsewhere classified	R00-R53, R55-R94, R96-R99	T	268	5	-	-	-	-	1	2	5	5	3	10	47	190
			F	185	1	-	-	-	-	-	1	3	5	1	3	28	143
			M	83	4	-	-	-	-	1	1	2	-	2	7	19	47
	All other diseases (residual)	All other A00-N99	T	1,741	6	-	-	3	5	5	9	26	59	130	210	458	830
			F	1,051	3	-	-	1	3	3	1	13	31	51	114	277	554
			M	690	3	-	-	2	2	2	8	13	28	79	96	181	276

Causes designated by the symbol # are ranked to determine the leading causes of death. Sex: T=total, F=female, and M=male.

IDAHO RESIDENT DEATHS
113 Selected Causes of Death by Sex and Age Group
2012

CAUSE OF DEATH	ICD-10 CODE	SEX	TOTAL	<1	1-4	5-9	10-14	15-19	20-24	25-34	35-44	45-54	55-64	65-74	75-84	85 +
# Accidents (unintentional injuries)	V01-X59, Y85-Y86	T	696	3	4	9	7	28	37	64	72	99	86	65	77	145
		F	296	2	1	4	-	10	13	16	26	36	25	26	39	98
		M	400	1	3	5	7	18	24	48	46	63	61	39	38	47
Transport accidents	V01-V99, Y85	T	252	-	2	4	2	17	24	37	31	41	37	23	20	14
		F	79	-	1	2	-	8	7	7	10	10	10	10	9	5
		M	173	-	1	2	2	9	17	30	21	31	27	13	11	9
Motor vehicle accidents	See footnote 1	T	219	-	2	4	2	17	23	35	26	30	29	19	18	14
		F	76	-	1	2	-	8	7	7	8	10	9	10	9	5
		M	143	-	1	2	2	9	16	28	18	20	20	9	9	9
Other land transport accidents	See footnote 2	T	4	-	-	-	-	-	-	-	-	1	2	-	1	-
		F	-	-	-	-	-	-	-	-	-	-	-	-	-	-
		M	4	-	-	-	-	-	-	-	-	1	2	-	1	-
Water, air and space, other and unspecified transport accidents and their sequelae	V90-V99, Y85	T	29	-	-	-	-	-	1	2	5	10	6	4	1	-
		F	3	-	-	-	-	-	-	-	2	-	1	-	-	-
		M	26	-	-	-	-	-	1	2	3	10	5	4	1	-
Nontransport accidents	W00-X59, Y86	T	444	3	2	5	5	11	13	27	41	58	49	42	57	131
		F	217	2	-	2	-	2	6	9	16	26	15	16	30	93
		M	227	1	2	3	5	9	7	18	25	32	34	26	27	38
Falls	W00-W19	T	202	-	-	-	-	-	1	-	2	7	13	21	48	110
		F	119	-	-	-	-	-	-	-	1	1	1	8	27	81
		M	83	-	-	-	-	-	1	-	1	6	12	13	21	29
Accidental discharge of firearms	W32-W34	T	7	-	-	-	1	2	1	-	1	1	1	-	-	-
		F	1	-	-	-	-	-	-	-	-	1	-	-	-	-
		M	6	-	-	-	1	2	1	-	1	-	1	-	-	-
Accidental drowning and submersion	W65-W74	T	25	-	1	2	-	5	-	1	4	4	4	2	1	1
		F	3	-	-	-	-	1	-	-	1	-	1	-	-	-
		M	22	-	1	2	-	4	-	1	3	4	3	2	1	1
Accidental exposure to smoke, fire and flames	X00-X09	T	7	-	-	-	-	-	1	-	-	1	2	2	-	1
		F	3	-	-	-	-	-	1	-	-	1	-	-	-	1
		M	4	-	-	-	-	-	-	-	-	-	2	2	-	-
Accidental poisoning and exposure to noxious substances	X40-X49	T	127	-	-	-	-	2	9	24	31	30	22	6	2	1
		F	58	-	-	-	-	-	4	8	13	18	10	4	1	-
		M	69	-	-	-	-	2	5	16	18	12	12	2	1	1
Other and unspecified nontransport accidents and their sequelae	See footnote 3	T	76	3	1	3	4	2	1	2	3	15	7	11	6	18
		F	33	2	-	2	-	1	1	1	1	5	3	4	2	11
		M	43	1	1	1	4	1	-	1	2	10	4	7	4	7

Causes designated by the symbol # are ranked to determine the leading causes of death. Sex: T=total, F=female, and M=male.

1. Motor vehicle ICD-10 codes: V02-V04, V09.0, V09.2, V12-V14, V19.0-V19.2, V19.4-V19.6, V20-V79, V80.3-V80.5, V81.0-V81.1, V82.0-V82.1, V83-V86, V87.0-V87.8, V88.0-V88.8, V89.0, V89.2.
2. Other land transport accidents ICD-10 codes: V01, V05-V06, V09.1, V09.3-V09.9, V10-V11, V15-V18, V19.3, V19.8-V19.9, V80.0-V80.2, V80.6-V80.9, V81.2-V81.9, V82.2-V82.9, V87.9, V88.9, V89.1, V89.3, V89.9.
3. Other and unspecified nontransport accidents and their sequelae ICD-10 codes: W20-W31, W35-W64, W75-W99, X10-X39, X50-X59, Y86.

IDAHO RESIDENT DEATHS
113 Selected Causes of Death by Sex and Age Group
2012

CAUSE OF DEATH	ICD-10 CODE	SEX	TOTAL	<1	1-4	5-9	10-14	15-19	20-24	25-34	35-44	45-54	55-64	65-74	75-84	85 +
# Intentional self-harm (suicide)	U03, X60-X84, Y87.0	T	299	-	-	-	5	23	31	39	47	68	44	21	13	8
		F	64	-	-	-	1	7	7	6	11	16	10	2	3	1
		M	235	-	-	-	4	16	24	33	36	52	34	19	10	7
Discharge of firearms	X72-X74	T	177	-	-	-	2	11	21	23	24	34	29	16	9	8
		F	20	-	-	-	-	1	2	3	2	5	3	2	1	1
		M	157	-	-	-	2	10	19	20	22	29	26	14	8	7
Other and unspecified means and their sequelae	U03, X60-X71, X75-X84, Y87.0	T	122	-	-	-	3	12	10	16	23	34	15	5	4	-
		F	44	-	-	-	1	6	5	3	9	11	7	-	2	-
		M	78	-	-	-	2	6	5	13	14	23	8	5	2	-
# Assault (homicide)	U01-U02, X85-Y09, Y87.1	T	35	-	2	1	-	2	2	8	6	4	4	3	2	1
		F	15	-	2	-	-	-	-	3	2	1	2	3	1	1
		M	20	-	-	1	-	2	2	5	4	3	2	-	1	-
Discharge of firearms	U01.4, X93-X95	T	19	-	-	-	-	-	1	5	5	2	4	1	-	1
		F	7	-	-	-	-	-	-	1	2	-	2	1	-	1
		M	12	-	-	-	-	-	1	4	3	2	2	-	-	-
Other and unspecified means and their sequelae	See footnote 1	T	16	-	2	1	-	2	1	3	1	2	-	2	2	-
		F	8	-	2	-	-	-	-	2	-	1	-	2	1	-
		M	8	-	-	1	-	2	1	1	1	1	-	-	1	-
# Legal intervention	Y35, Y89.0	T	5	-	-	-	-	1	-	1	-	2	1	-	-	-
		F	-	-	-	-	-	-	-	-	-	-	-	-	-	-
		M	5	-	-	-	-	1	-	1	-	2	1	-	-	-
Events of undetermined intent	Y10-Y34, Y87.2, Y89.9	T	45	-	-	-	-	-	2	6	12	17	7	1	-	-
		F	22	-	-	-	-	-	-	2	8	10	1	1	-	-
		M	23	-	-	-	-	-	2	4	4	7	6	-	-	-
Discharge of firearms	Y22-Y24	T	2	-	-	-	-	-	1	-	-	-	1	-	-	-
		F	-	-	-	-	-	-	-	-	-	-	-	-	-	-
		M	2	-	-	-	-	-	1	-	-	-	1	-	-	-
Other and unspecified events of undetermined intent and their sequelae	Y10-Y21, Y25-Y34, Y87.2 Y89.9	T	43	-	-	-	-	-	1	6	12	17	6	1	-	-
		F	22	-	-	-	-	-	-	2	8	10	1	1	-	-
		M	21	-	-	-	-	-	1	4	4	7	5	-	-	-
Poisoning and exposure to noxious substances	Y10-Y19	T	41	-	-	-	-	-	1	5	12	16	6	1	-	-
		F	21	-	-	-	-	-	-	2	8	9	1	1	-	-
		M	20	-	-	-	-	-	1	3	4	7	5	-	-	-
# Operations of war and their sequelae[2]	Y36, Y89.1	T	-	-	-	-	-	-	-	-	-	-	-	-	-	-
		F	-	-	-	-	-	-	-	-	-	-	-	-	-	-
		M	-	-	-	-	-	-	-	-	-	-	-	-	-	-
# Complications of medical and surgical care	Y40-Y84, Y88	T	15	-	-	-	-	-	-	-	-	-	5	5	3	2
		F	11	-	-	-	-	-	-	-	-	-	3	5	1	2
		M	4	-	-	-	-	-	-	-	-	-	2	-	2	-

Causes designated by the symbol # are ranked to determine the leading causes of death. Sex: T=total, F=female, and M=male.

1. Assault (homicide) by other and unspecified means and their sequelae ICD-10 codes: U01.1-U01.3, U01.5-U01.9, U02, X85-X92, X96-Y09, Y87.1.
2. Operations of war and their sequelae includes deaths due to late effects of injury of war; this category does not include Idaho resident deaths occurring overseas during military activities.

IDAHO RESIDENT DEATHS
Accidental (Unintentional Injury) Deaths By Cause of Accident, Age Group, and Sex
2012

CAUSE OF DEATH	ICD-10 CODE	SEX	TOTAL	<1	1-4	5-9	10-14	15-19	20-24	25-34	35-44	45-54	55-64	65-74	75-84	85 +
Total Accidents (unintentional injuries)	V01-X59, Y85-Y86	T	696	3	4	9	7	28	37	64	72	99	86	65	77	145
		F	296	2	1	4	-	10	13	16	26	36	25	26	39	98
		M	400	1	3	5	7	18	24	48	46	63	61	39	38	47
Total Transport accidents	V01-V99, Y85	T	252	-	2	4	2	17	24	37	31	41	37	23	20	14
		F	79	-	1	2	-	8	7	7	10	10	10	10	9	5
		M	173	-	1	2	2	9	17	30	21	31	27	13	11	9
Total motor vehicle accidents	See footnote 1	T	219	-	2	4	2	17	23	35	26	30	29	19	18	14
		F	76	-	1	2	-	8	7	7	8	10	9	10	9	5
		M	143	-	1	2	2	9	16	28	18	20	20	9	9	9
Pedestrian involved in collision with motor vehicle	V02-V04	T	16	-	1	1	-	-	-	2	1	3	1	1	4	2
		F	4	-	-	-	-	-	-	-	1	1	1	-	-	1
		M	12	-	1	1	-	-	-	2	-	2	-	1	4	1
Pedal cyclist involved in collision with motor vehicle	V12-V14, V19.0-V19.2, V19.4-V19.6	T	2	-	-	-	1	-	-	-	-	1	-	-	-	-
		F	1	-	-	-	-	-	-	-	-	1	-	-	-	-
		M	1	-	-	-	1	-	-	-	-	-	-	-	-	-
Motorcyclist involved in any accident except collision with railway train	V20-V24, V26-V29	T	24	-	-	-	-	-	-	4	7	7	5	1	-	-
		F	2	-	-	-	-	-	-	-	1	1	-	-	-	-
		M	22	-	-	-	-	-	-	4	6	6	5	1	-	-
Motorcyclist involved in collision with railway train	V25	T	-	-	-	-	-	-	-	-	-	-	-	-	-	-
		F	-	-	-	-	-	-	-	-	-	-	-	-	-	-
		M	-	-	-	-	-	-	-	-	-	-	-	-	-	-
Occupant of three-wheeled motor vehicle, except collision with railway train	V30-V34, V36-V39	T	-	-	-	-	-	-	-	-	-	-	-	-	-	-
		F	-	-	-	-	-	-	-	-	-	-	-	-	-	-
		M	-	-	-	-	-	-	-	-	-	-	-	-	-	-
Occupant of three-wheeled motor vehicle involved in collision with railway train	V35	T	-	-	-	-	-	-	-	-	-	-	-	-	-	-
		F	-	-	-	-	-	-	-	-	-	-	-	-	-	-
		M	-	-	-	-	-	-	-	-	-	-	-	-	-	-
Occupant of motor vehicle involved in collision with railway train	See footnote 2	T	1	-	-	-	-	-	-	-	-	-	1	-	-	-
		F	-	-	-	-	-	-	-	-	-	-	-	-	-	-
		M	1	-	-	-	-	-	-	-	-	-	1	-	-	-
Occupant of motor vehicle involved in collision with fixed object	See footnote 3	T	23	-	-	-	-	4	2	6	3	2	2	2	2	-
		F	7	-	-	-	-	1	1	1	2	1	-	1	-	-
		M	16	-	-	-	-	3	1	5	1	1	2	1	2	-
Occupant of motor vehicle involved in collision with other motor vehicle	V42-V44, V49, V52-V54, V59	T	59	-	-	2	-	5	7	10	3	6	10	6	4	6
		F	29	-	-	1	-	3	3	2	1	3	6	5	3	2
		M	30	-	-	1	-	2	4	8	2	3	4	1	1	4
Occupant of heavy transport vehicle or bus involved in collision with other motor vehicle	V62-V64, V69, V72-V74, V79	T	2	-	-	-	-	-	-	1	-	-	1	-	-	-
		F	-	-	-	-	-	-	-	-	-	-	-	-	-	-
		M	2	-	-	-	-	-	-	1	-	-	1	-	-	-
Occupant of motor vehicle involved in noncollision accident	V48, V58, V68, V78	T	59	-	1	-	-	8	11	8	7	7	6	2	4	5
		F	21	-	1	-	-	4	3	2	2	1	2	1	3	2
		M	38	-	-	-	-	4	8	6	5	6	4	1	1	3

1. Motor vehicle accidents: V02-V04, V09.0, V09.2, V12-V14, V19.0-V19.2, V19.4-V19.6, V20-V79, V80.3-V80.5, V81.0-V81.1, V82.0-V82.1, V83-V86, V87.0-V87.8, V88.0-V88.8, V89.0, V89.2.
2. Motor vehicle accident involving collision with railway train: V45, V55, V65, V75, V81.0-V81.1, V87.6, V88.6.
3. Occupant of motor vehicle involved in collision with other object (non-motorized road vehicle, streetcar, animal, pedestrian, or other object): V40-V41, V46-V47, V50-V51, V56-V57, V60-V61, V66-V67, V70-V71, V76-V77. Sex: T=total, F=female, and M=male.

IDAHO RESIDENT DEATHS
Accidental (Unintentional Injury) Deaths By Cause of Accident, Age Group, and Sex
2012

CAUSE OF DEATH	ICD-10 CODE	SEX	TOTAL	<1	1-4	5-9	10-14	15-19	20-24	25-34	35-44	45-54	55-64	65-74	75-84	85 +
Occupant of special vehicle mainly used on industrial premises	V83	T	-	-	-	-	-	-	-	-	-	-	-	-	-	-
		F	-	-	-	-	-	-	-	-	-	-	-	-	-	-
		M	-	-	-	-	-	-	-	-	-	-	-	-	-	-
Occupant of special vehicle mainly used in agriculture	V84	T	-	-	-	-	-	-	-	-	-	-	-	-	-	-
		F	-	-	-	-	-	-	-	-	-	-	-	-	-	-
		M	-	-	-	-	-	-	-	-	-	-	-	-	-	-
Occupant of special construction vehicle	V85	T	-	-	-	-	-	-	-	-	-	-	-	-	-	-
		F	-	-	-	-	-	-	-	-	-	-	-	-	-	-
		M	-	-	-	-	-	-	-	-	-	-	-	-	-	-
Occupant or rider of special all-terrain or motor vehicle designed for off-road use[1]	V86	T	15	-	-	1	1	-	1	1	5	1	2	1	1	1
		F	3	-	-	1	-	-	-	-	1	-	-	-	1	-
		M	12	-	-	-	1	-	1	1	4	1	2	1	-	1
ATV or 4-wheeled vehicle	V86	T	12	-	-	1	1	-	1	1	3	1	1	1	1	1
		F	3	-	-	1	-	-	-	-	1	-	-	-	1	-
		M	9	-	-	-	1	-	1	1	2	1	1	1	-	1
Snowmobile or snow machine (not including avalanche)	V86	T	2	-	-	-	-	-	-	-	1	-	1	-	-	-
		F	-	-	-	-	-	-	-	-	-	-	-	-	-	-
		M	2	-	-	-	-	-	-	-	1	-	1	-	-	-
Unspecified all-terrain vehicle	V86	T	1	-	-	-	-	-	-	-	1	-	-	-	-	-
		F	-	-	-	-	-	-	-	-	-	-	-	-	-	-
		M	1	-	-	-	-	-	-	-	1	-	-	-	-	-
Other and unspecified motor vehicle accident	See footnote 2	T	18	-	-	-	-	-	2	3	-	3	1	6	3	-
		F	9	-	-	-	-	-	-	2	-	2	-	3	2	-
		M	9	-	-	-	-	-	2	1	-	1	1	3	1	-
Pedestrian injury with other or unspecified motor vehicle accident	V09.0, V09.2	T	3	-	-	-	-	-	-	-	-	-	1	-	2	-
		F	1	-	-	-	-	-	-	-	-	-	-	-	1	-
		M	2	-	-	-	-	-	-	-	-	-	1	-	1	-
Animal rider or occupant of animal-drawn vehicle in collision with motor vehicle or other or unspecified motor vehicle	V80.3-V80.5	T	-	-	-	-	-	-	-	-	-	-	-	-	-	-
		F	-	-	-	-	-	-	-	-	-	-	-	-	-	-
		M	-	-	-	-	-	-	-	-	-	-	-	-	-	-
All other and unspecified motor vehicle accident	Residual See footnote 2	T	15	-	-	-	-	-	2	3	-	3	-	6	1	-
		F	8	-	-	-	-	-	-	2	-	2	-	3	1	-
		M	7	-	-	-	-	-	2	1	-	1	-	3	-	-
Total Other land transport accidents	See footnote 3	T	4	-	-	-	-	-	-	-	-	1	2	-	1	-
		F	-	-	-	-	-	-	-	-	-	-	-	-	-	-
		M	4	-	-	-	-	-	-	-	-	1	2	-	1	-
Railway accidents (not with motor vehicle)	V05, V15, V80.6, V81.2-V81.9	T	-	-	-	-	-	-	-	-	-	-	-	-	-	-
		F	-	-	-	-	-	-	-	-	-	-	-	-	-	-
		M	-	-	-	-	-	-	-	-	-	-	-	-	-	-
Pedestrian with train	V05	T	-	-	-	-	-	-	-	-	-	-	-	-	-	-
		F	-	-	-	-	-	-	-	-	-	-	-	-	-	-
		M	-	-	-	-	-	-	-	-	-	-	-	-	-	-

1. Death records with ICD-10 code V86 are reviewed for literal cause of injury and death and are sub-categorized as ATV or 4-wheeled vehicle, snowmobile or snow machine, or unspecified.
2. Other and unspecified motor vehicle accidents: V09.0, V09.2, V80.3-V80.5, V82.0-V82.1, V87.0-V87.5, V87.7-V87.8, V88.0-V88.5, V88.7-V88.8, V89.0, V89.2.
3. Other and unspecified land transport accidents: V01, V05, V06, V09.1, V09.3, V09.9, V10-V11, V15, V16-V18, V19.3, V19.8-V19.9, V80.0-V80.2, V80.6, V80.7-V80.9, V81.2-V81.9, V82.2-V82.9, V87.9, V88.9, V89.1, V89.3, V89.9. Sex: T=total, F=female, and M=male.

IDAHO RESIDENT DEATHS
Accidental (Unintentional Injury) Deaths By Cause of Accident, Age Group, and Sex
2012

CAUSE OF DEATH	ICD-10 CODE	SEX	TOTAL	<1	1-4	5-9	10-14	15-19	20-24	25-34	35-44	45-54	55-64	65-74	75-84	85 +
Pedal cyclist with train	V15	T	-	-	-	-	-	-	-	-	-	-	-	-	-	-
		F	-	-	-	-	-	-	-	-	-	-	-	-	-	-
		M	-	-	-	-	-	-	-	-	-	-	-	-	-	-
Other railway accident (not with motor vehicle, pedestrian, or pedal cyclist)	V80.6, V81.2-V81.9	T	-	-	-	-	-	-	-	-	-	-	-	-	-	-
		F	-	-	-	-	-	-	-	-	-	-	-	-	-	-
		M	-	-	-	-	-	-	-	-	-	-	-	-	-	-
Streetcar accident (not with motor vehicle)	V82.2-V82.9	T	-	-	-	-	-	-	-	-	-	-	-	-	-	-
		F	-	-	-	-	-	-	-	-	-	-	-	-	-	-
		M	-	-	-	-	-	-	-	-	-	-	-	-	-	-
Pedestrian (not with motor vehicle or train)	V01, V06, V09.1, V09.3, V09.9	T	-	-	-	-	-	-	-	-	-	-	-	-	-	-
		F	-	-	-	-	-	-	-	-	-	-	-	-	-	-
		M	-	-	-	-	-	-	-	-	-	-	-	-	-	-
Pedal cyclist (not with motor vehicle or train)	V10-V11, V16-V18, V19.3, V19.8-V19.9	T	2	-	-	-	-	-	-	-	-	1	1	-	-	-
		F	-	-	-	-	-	-	-	-	-	-	-	-	-	-
		M	2	-	-	-	-	-	-	-	-	1	1	-	-	-
Rider of animal or occupant of animal-drawn vehicle (not with motor vehicle or train)	V80-V80.2, V80.7-V80.9	T	2	-	-	-	-	-	-	-	-	-	1	-	1	-
		F	-	-	-	-	-	-	-	-	-	-	-	-	-	-
		M	2	-	-	-	-	-	-	-	-	-	1	-	1	-
Person injured in other specified transport accidents	V87.9, V88.3	T	-	-	-	-	-	-	-	-	-	-	-	-	-	-
		F	-	-	-	-	-	-	-	-	-	-	-	-	-	-
		M	-	-	-	-	-	-	-	-	-	-	-	-	-	-
Person injured in unspecified nonmotor-vehicle accident	V89.1, V89.3	T	-	-	-	-	-	-	-	-	-	-	-	-	-	-
		F	-	-	-	-	-	-	-	-	-	-	-	-	-	-
		M	-	-	-	-	-	-	-	-	-	-	-	-	-	-
Person injured in unspecified vehicle accident	V89.9	T	-	-	-	-	-	-	-	-	-	-	-	-	-	-
		F	-	-	-	-	-	-	-	-	-	-	-	-	-	-
		M	-	-	-	-	-	-	-	-	-	-	-	-	-	-
Total water, air and space, and other and unspecified transport accidents and their sequelae	V90-V99, Y85	T	29	-	-	-	-	-	1	2	5	10	6	4	1	-
		F	3	-	-	-	-	-	-	-	2	-	1	-	-	-
		M	26	-	-	-	-	-	1	2	3	10	5	4	1	-
Water transport accidents	V90-V94	T	10	-	-	-	-	-	1	2	2	2	1	2	-	-
		F	2	-	-	-	-	-	-	-	2	-	-	-	-	-
		M	8	-	-	-	-	-	1	2	-	2	1	2	-	-
Air and space transport accidents	V95-V97	T	10	-	-	-	-	-	-	-	2	4	2	1	1	-
		F	-	-	-	-	-	-	-	-	-	-	-	-	-	-
		M	10	-	-	-	-	-	-	-	2	4	2	1	1	-
Other and unspecified transport accidents and their sequelae	V98-V99, Y85	T	9	-	-	-	-	-	-	-	1	4	3	1	-	-
		F	1	-	-	-	-	-	-	-	-	-	1	-	-	-
		M	8	-	-	-	-	-	-	-	1	4	2	1	-	-
Total Non-Transport accidents	W00-X59, Y86	T	444	3	2	5	5	11	13	27	41	58	49	42	57	131
		F	217	2	-	2	-	2	6	9	16	26	15	16	30	93
		M	227	1	2	3	5	9	7	18	25	32	34	26	27	38
Accidental falls	W00-W19	T	202	-	-	-	-	-	1	-	2	7	13	21	48	110
		F	119	-	-	-	-	-	-	-	1	1	1	8	27	81
		M	83	-	-	-	-	-	1	-	1	6	12	13	21	29

Sex: T=total, F=female, and M=male.

IDAHO RESIDENT DEATHS
Accidental (Unintentional Injury) Deaths By Cause of Accident, Age Group, and Sex
2012

CAUSE OF DEATH	ICD-10 CODE	SEX	TOTAL	<1	1-4	5-9	10-14	15-19	20-24	25-34	35-44	45-54	55-64	65-74	75-84	85 +
Accidental discharge of firearms	W32-W34	T	7	-	-	-	1	2	1	-	1	1	1	-	-	-
		F	1	-	-	-	-	-	-	-	-	1	-	-	-	-
		M	6	-	-	-	1	2	1	-	1	-	1	-	-	-
Accidental explosion	W39-W40	T	1	-	-	-	-	-	-	-	-	-	-	-	-	1
		F	-	-	-	-	-	-	-	-	-	-	-	-	-	-
		M	1	-	-	-	-	-	-	-	-	-	-	-	-	1
Accidental drowning and submersion	W65-W74	T	25	-	1	2	-	5	-	1	4	4	4	2	1	1
		F	3	-	-	-	-	1	-	-	1	-	1	-	-	-
		M	22	-	1	2	-	4	-	1	3	4	3	2	1	1
Accidental inhalation and ingestion of food or other objects	W78-W80	T	23	-	-	-	-	-	-	1	-	4	3	2	-	13
		F	12	-	-	-	-	-	-	-	-	3	1	1	-	7
		M	11	-	-	-	-	-	-	1	-	1	2	1	-	6
Other accidental and unspecified threats to breathing	W75-W77, W81-W84	T	10	3	1	1	3	-	-	-	-	1	1	-	-	-
		F	3	2	-	1	-	-	-	-	-	-	-	-	-	-
		M	7	1	1	-	3	-	-	-	-	1	1	-	-	-
Accidental exposure to electric current	W85-W87	T	3	-	-	-	-	-	-	1	1	1	-	-	-	-
		F	1	-	-	-	-	-	-	1	-	-	-	-	-	-
		M	2	-	-	-	-	-	-	-	1	1	-	-	-	-
Accidental exposure to radiation	W88-W91	T	-	-	-	-	-	-	-	-	-	-	-	-	-	-
		F	-	-	-	-	-	-	-	-	-	-	-	-	-	-
		M	-	-	-	-	-	-	-	-	-	-	-	-	-	-
Accidental exposure to smoke, fire, flames	X00-X09	T	7	-	-	-	-	-	1	-	-	1	2	2	-	1
		F	3	-	-	-	-	-	1	-	-	1	-	-	-	1
		M	4	-	-	-	-	-	-	-	-	-	2	2	-	-
Accidental contact with heat and hot substances	X10-X19	T	-	-	-	-	-	-	-	-	-	-	-	-	-	-
		F	-	-	-	-	-	-	-	-	-	-	-	-	-	-
		M	-	-	-	-	-	-	-	-	-	-	-	-	-	-
Lightning	X33	T	-	-	-	-	-	-	-	-	-	-	-	-	-	-
		F	-	-	-	-	-	-	-	-	-	-	-	-	-	-
		M	-	-	-	-	-	-	-	-	-	-	-	-	-	-
Earthquake	X34	T	-	-	-	-	-	-	-	-	-	-	-	-	-	-
		F	-	-	-	-	-	-	-	-	-	-	-	-	-	-
		M	-	-	-	-	-	-	-	-	-	-	-	-	-	-
Volcanic eruption	X35	T	-	-	-	-	-	-	-	-	-	-	-	-	-	-
		F	-	-	-	-	-	-	-	-	-	-	-	-	-	-
		M	-	-	-	-	-	-	-	-	-	-	-	-	-	-
Avalanche, landslide, other earth movements	X36	T	-	-	-	-	-	-	-	-	-	-	-	-	-	-
		F	-	-	-	-	-	-	-	-	-	-	-	-	-	-
		M	-	-	-	-	-	-	-	-	-	-	-	-	-	-
Cataclysmic storm and flood	X37-X38	T	-	-	-	-	-	-	-	-	-	-	-	-	-	-
		F	-	-	-	-	-	-	-	-	-	-	-	-	-	-
		M	-	-	-	-	-	-	-	-	-	-	-	-	-	-

Sex: T=total, F=female, and M=male.

IDAHO RESIDENT DEATHS
Accidental (Unintentional Injury) Deaths By Cause of Accident, Age Group, and Sex
2012

CAUSE OF DEATH	ICD-10 CODE	SEX	TOTAL	<1	1-4	5-9	10-14	15-19	20-24	25-34	35-44	45-54	55-64	65-74	75-84	85 +
Accidental poisoning and exposure to noxious substances	X40-X49	T	127	-	-	-	-	2	9	24	31	30	22	6	2	1
		F	58	-	-	-	-	-	4	8	13	18	10	4	1	-
		M	69	-	-	-	-	2	5	16	18	12	12	2	1	1
Accidental poisoning by drugs and other biological substances	X40-X44	T	114	-	-	-	-	2	8	22	28	27	20	5	1	1
		F	55	-	-	-	-	-	4	8	13	17	10	3	-	-
		M	59	-	-	-	-	2	4	14	15	10	10	2	1	1
Accidental poisoning by other and unspecified solid or liquid substances	X45-X46, X48-X49	T	7	-	-	-	-	-	1	2	1	-	2	-	1	-
		F	1	-	-	-	-	-	-	-	-	-	-	-	1	-
		M	6	-	-	-	-	-	1	2	1	-	2	-	-	-
Accidental poisoning by and exposure to other gases and vapors	X47	T	6	-	-	-	-	-	-	-	2	3	-	1	-	-
		F	2	-	-	-	-	-	-	-	-	1	-	1	-	-
		M	4	-	-	-	-	-	-	-	2	2	-	-	-	-
All other and unspecified accidents and their sequelae[1]	See footnote 1	T	39	-	-	2	1	2	1	-	2	9	3	9	6	4
		F	17	-	-	1	-	1	1	-	1	2	2	3	2	4
		M	22	-	-	1	1	1	-	-	1	7	1	6	4	-
Struck by thrown, projected, or falling object	W20	T	7	-	-	1	-	-	1	-	1	3	1	-	-	-
		F	3	-	-	1	-	-	1	-	1	-	-	-	-	-
		M	4	-	-	-	-	-	-	-	-	3	1	-	-	-
Contact with agricultural machinery	W30	T	5	-	-	-	-	1	-	-	1	1	-	1	1	-
		F	1	-	-	-	-	1	-	-	-	-	-	-	-	-
		M	4	-	-	-	-	-	-	-	1	1	-	1	1	-
Contact with other and unspecified machinery	W31	T	2	-	-	-	-	-	-	-	-	2	-	-	-	-
		F	-	-	-	-	-	-	-	-	-	-	-	-	-	-
		M	2	-	-	-	-	-	-	-	-	2	-	-	-	-
Bitten or struck by animal other than a rat or dog	W55	T	1	-	-	-	-	-	-	-	-	-	-	1	-	-
		F	-	-	-	-	-	-	-	-	-	-	-	-	-	-
		M	1	-	-	-	-	-	-	-	-	-	-	1	-	-
Exposure to excessive natural heat	X30	T	1	-	-	-	-	-	-	-	-	-	-	1	-	-
		F	-	-	-	-	-	-	-	-	-	-	-	-	-	-
		M	1	-	-	-	-	-	-	-	-	-	-	1	-	-
Exposure to excessive natural cold	X31	T	6	-	-	-	-	1	-	-	-	1	-	2	1	1
		F	2	-	-	-	-	-	-	-	-	-	-	1	-	1
		M	4	-	-	-	-	1	-	-	-	1	-	1	1	-
Exposure to unspecified factor	X59	T	7	-	-	1	1	-	-	-	-	-	-	2	1	2
		F	4	-	-	-	-	-	-	-	-	-	-	2	-	2
		M	3	-	-	1	1	-	-	-	-	-	-	-	1	-
Sequelae of other accidents	Y86	T	10	-	-	-	-	-	-	-	-	2	2	2	3	1
		F	7	-	-	-	-	-	-	-	-	2	2	-	2	1
		M	3	-	-	-	-	-	-	-	-	-	-	2	1	-

1. All other and unspecified accidents and their sequelae: W20-W31, W35-W38, W41-W64, W92-W99, X20-X32, X39, X50-X59, Y86. Other accidents and their sequelae with at least one death are shown by cause of death. Causes with no deaths during the year are not shown; therefore, causes of death reported in this table will vary each year.
Sex: T=total, F=female, and M=male.

IDAHO RESIDENT DEATHS
Accidental (Unintentional Injury) Deaths in Descending Order by Place of Injury
2011-2012

TYPE OF ACCIDENTAL (UNINTENTIONAL INJURY) DEATH	2012 TOTAL	PLACE OF INJURY[1]					2011 TOTAL
		Home	Residential or public institution	Street or Highway	Other Public Place	Place of Injury Not Stated	
Total Accidental (Unintentional Injury) Deaths	696	286	66	197	110	37	693
Motor Vehicle Accidents	219	5	-	182	25	7	209
Motor vehicle with collision with another vehicle, heavy transport, or bus	61	-	-	60	1	-	54
Motor vehicle, noncollision	59	-	-	52	5	2	59
Injury to motorcyclist, except with railway train	24	2	-	20	1	1	20
Motor vehicle with collision with fixed object	23	-	-	21	-	2	17
Injury to pedestrian with motor vehicle	16	2	-	11	3	-	12
Injury to occupant of special-use motor vehicle[2]	15	1	-	7	7	-	18
Other and unspecified motor vehicle accident	15	-	-	9	4	2	23
Injury to pedestrian with unspecified motor vehicle	3	-	-	-	3	-	3
Injury to pedal cyclist with motor vehicle	2	-	-	2	-	-	-
Motor vehicle with collision with train	1	-	-	-	1	-	3
Injury to occupant of three-wheeled motor vehicle	-	-	-	-	-	-	-
Injury to motorcyclist with collision with train	-	-	-	-	-	-	-
Injury to rider or occupant of animal-drawn vehicle with motor vehicle	-	-	-	-	-	-	-
Falls	202	126	60	2	13	1	198
Accidental poisoning and exposure to noxious substances	127	106	3	-	14	4	117
Poisoning by drugs	114	98	2	-	11	3	110
Poisoning by other and unspecified substance	7	4	1	-	1	1	4
Poisoning by gases and vapors	6	4	-	-	2	-	3
Drowning and submersion	25	2	-	-	22	1	21
Suffocation, food or object	23	4	3	-	-	16	34
Water transportation accident	10	-	-	-	9	1	10
Air and space transportation accident	10	-	-	3	7	-	12
Suffocation, mechanical	10	10	-	-	-	-	11
Other and unspecified land transport accident	9	-	-	8	1	-	8
Firearm	7	6	-	-	1	-	4
Fire	7	5	-	-	1	1	10
Exposure to excessive natural cold	6	6	-	-	-	-	4
Exposure to electric current	3	-	-	-	3	-	2
Pedal cyclist not with motor vehicle or train	2	-	-	2	-	-	2
Rider of animal or occupant of animal-drawn vehicle not with motor vehicle or train	2	-	-	-	2	-	4
Exposure to excessive natural heat	1	1	-	-	-	-	-
Railroad not with motor vehicle	-	-	-	-	-	-	3
Pedestrian not with motor vehicle or train	-	-	-	-	-	-	1
Person injured in other and unspecified land transport accident (includes streetcar)	-	-	-	-	-	-	-
Lightning, avalanche, earthquake, volcano, storm, or flood	-	-	-	-	-	-	1
Other accidents and late effects (not ranked)	33	15	-	-	12	6	42

1. Place of injury for residential or public institution includes hospitals, schools, and nursing homes. Place of injury for other public place includes sport and athletics areas, trade and service areas, industrial, construction, farm, ranch and other public areas.
2. Special-use motor vehicle includes all-terrain, snowmobiles, and motor vehicles for industrial, construction, and agriculture use.

WORK INJURY DEATHS OCCURRING IN IDAHO[1]
Manner of Death by Sex and Age
2012

MANNER OF DEATH	TOTAL IN IDAHO	SEX		AGE GROUP					
		Male	Female	<15	15-24	25-44	45-64	65-74	75+
Total Work Injury Deaths	21	20	1	-	3	3	10	3	2
Unintentional injury (accidental)	19	18	1	-	3	3	9	3	1
Intentional self-harm (suicide)	1	1	-	-	-	-	1	-	-
Intentional assault (homicide)	1	1	-	-	-	-	-	-	1
Operations of war and their sequelae[2]	-	-	-	-	-	-	-	-	-
Undetermined intent	-	-	-	-	-	-	-	-	-

1. Work injury deaths occurring in Idaho: Death occurred in Idaho; however, the injury may have occurred in Idaho or out of state.
2. The category "Operations of war and their sequelae" includes deaths due to late effects of injuries from war.

ACCIDENTAL WORK INJURY DEATHS OCCURRING IN IDAHO
Industry by Place of Injury
2012

INDUSTRY	TOTAL IN IDAHO	PLACE OF INJURY							
		Home, residential institution, or nursing home	School, hospital, or other public institution	Sports and athletic area	Street or highway	Trade and service area	Industrial or construction area	Farm or ranch	Other or unspecified area
Total Accidental Work Injury Deaths	19	-	-	-	7	4	1	1	6
Agriculture, forestry, fishing, and hunting	5	-	-	-	1	-	-	-	4
Construction	6	-	-	-	3	-	1	-	2
Retail trade	1	-	-	-	-	1	-	-	-
Transportation and warehousing	2	-	-	-	1	1	-	-	-
Information	1	-	-	-	-	1	-	-	-
Educational services	1	-	-	-	1	-	-	-	-
Other service except public administration	2	-	-	-	-	1	-	1	-
Unknown	1	-	-	-	1	-	-	-	-

Note: Information regarding injury at work are not available for all Idaho resident deaths occurring in other states. Therefore, data on these charts are for deaths occurring in Idaho, regardless of decedent's state of residence. Other unintentional and intentional injury data in this publication are for Idaho residents, regardless of where the death occurred. Therefore, these totals will differ from totals found in other charts.

IDAHO RESIDENT DEATHS
Firearm Injury, Alcohol-Induced, and Drug-Induced Deaths
By Health District of Residence, Age Group, Sex, and Manner
2012

	CAUSE OF DEATH					
	Firearm-Injury		Alcohol-Induced		Drug-Induced	
	Number	Rate	Number	Rate	Number	Rate
U.S. 2011 preliminary		10.3		8.4		12.9
IDAHO	209	13.1	219	13.7	191	12.0
HEALTH DISTRICT						
District 1	25	11.6	43	20.0	25	11.6
District 2	18	16.9	21	19.7	14	13.1
District 3	41	15.9	39	15.1	25	9.7
District 4	50	11.1	47	10.4	47	10.4
District 5	24	12.8	23	12.3	22	11.8
District 6	26	15.3	29	17.1	31	18.3
District 7	25	12.1	17	8.2	27	13.1
AGE GROUP						
< 15	3	0.8	-	-	-	-
15-19	14	12.3	-	-	2	1.8
20-24	24	21.4	1	0.9	9	8.0
25-34	29	13.8	5	2.4	30	14.2
35-44	30	15.5	24	12.4	45	23.2
45-54	38	18.7	61	30.0	57	28.1
55-64	36	18.7	70	36.4	34	17.7
65-74	17	13.8	37	30.0	10	8.1
75-84	9	14.4	17	27.1	2	3.2
85 +	9	33.8	4	15.0	2	7.5
SEX						
Female	28	3.5	61	7.7	90	11.3
Male	181	22.7	158	19.8	101	12.6
MANNER (percentage)						
Natural	-	0.0%	212	96.8%	8	4.2%
Unintentional	7	3.3%	7	3.2%	114	59.7%
Intentional self-harm	177	84.7%	-	0.0%	27	14.1%
Assault	19	9.1%	-	0.0%	1	0.5%
Legal intervention	4	1.9%	-	0.0%	-	0.0%
Undetermined	2	1.0%	-	0.0%	41	21.5%

Rate: Number of deaths per 100,000 population in corresponding group.

YEARS OF POTENTIAL LIFE LOST BEFORE AGE 75
Firearm Injury, Alcohol-Induced, and Drug-Induced Deaths
2012

	Persons Aged Less than 75 Years		Years of Potential Life Lost (YPLL) Before Age 75		
CAUSE OF DEATH	Number of Deaths	Percentage of Deaths	Average Number of YPLL per Death	Total Number of YPLL	YPLL Rate*
Firearm-Injury	191	3.8%	32.7	6,242.5	414.4
Alcohol-Induced	198	3.9	19.5	3,860.0	256.2
Drug-Induced	187	3.7	29.7	5,556.5	368.8

* YPLL Rate: Total number of years of potential life lost per 100,000 aged less than 75 years.
Firearm injury, alcohol-induced, and drug-induced deaths are subsets of select causes of death; these death categories are not ranked for leading causes of death.
For definition of firearm injury, alcohol-induced, and drug-induced deaths and information on YPLL, see Technical Notes.

IDAHO RESIDENT DEATHS
Disposition Method
2012

RESIDENCE	TOTAL DEATHS	DISPOSITION METHOD								
		Burial and Entombment in Idaho		Cremation in Idaho		Donation, Regardless of State		Removal From Idaho Except for Donation		Not Stated
		Number	Percent	Number	Percent	Number	Percent	Number	Percent	Number
IDAHO	11,993	4,085	35.3%	6,518	56.3%	12	0.1%	958	8.3%	420
District 1	2,058	293	14.9	1,429	72.8	2	0.1	240	12.2	94
District 2	1,030	249	25.7	544	56.1	1	0.1	176	18.1	60
District 3	1,939	650	34.3	1,084	57.2	-	-	160	8.4	45
District 4	2,781	799	29.3	1,792	65.7	3	0.1	134	4.9	53
District 5	1,467	618	43.4	750	52.7	1	0.1	55	3.9	43
District 6	1,401	744	55.7	520	38.9	4	0.3	68	5.1	65
District 7	1,317	732	58.2	399	31.7	1	0.1	125	9.9	60
Ada	2,526	729	29.4	1,626	65.5	3	0.1	123	5.0	45
Adams	32	5	15.6	24	75.0	-	-	3	9.4	-
Bannock	696	321	47.5	339	50.1	4	0.6	12	1.8	20
Bear Lake	66	37	61.7	3	5.0	-	-	20	33.3	6
Benewah	106	19	18.3	69	66.3	-	-	16	15.4	2
Bingham	324	200	63.1	109	34.4	-	-	8	2.5	7
Blaine	88	12	14.6	66	80.5	-	-	4	4.9	6
Boise	43	11	26.2	30	71.4	-	-	1	2.4	1
Bonner	386	52	14.6	238	66.7	-	-	67	18.8	29
Bonneville	779	412	54.4	300	39.6	1	0.1	45	5.9	21
Boundary	105	25	24.8	69	68.3	1	1.0	6	5.9	4
Butte	32	19	63.3	11	36.7	-	-	-	-	2
Camas	8	4	50.0	4	50.0	-	-	-	-	-
Canyon	1,329	464	35.4	767	58.6	-	-	78	6.0	20
Caribou	88	54	70.1	18	23.4	-	-	5	6.5	11
Cassia	190	117	65.7	52	29.2	-	-	9	5.1	12
Clark	12	6	50.0	5	41.7	-	-	1	8.3	-
Clearwater	110	26	25.0	71	68.3	-	-	7	6.7	6
Custer	35	13	40.6	9	28.1	-	-	10	31.3	3
Elmore	155	47	31.1	94	62.3	-	-	10	6.6	4
Franklin	101	62	71.3	9	10.3	-	-	16	18.4	14
Fremont	96	62	67.4	27	29.3	-	-	3	3.3	4
Gem	178	66	37.3	100	56.5	-	-	11	6.2	1
Gooding	145	68	47.6	69	48.3	-	-	6	4.2	2
Idaho	170	63	38.0	97	58.4	1	0.6	5	3.0	4
Jefferson	132	93	72.7	30	23.4	-	-	5	3.9	4
Jerome	159	56	36.1	92	59.4	-	-	7	4.5	4
Kootenai	1,262	180	14.8	898	73.8	1	0.1	138	11.3	45
Latah	215	33	17.2	29	15.1	-	-	130	67.7	23
Lemhi	99	35	40.2	7	8.0	-	-	45	51.7	12
Lewis	39	10	25.6	27	69.2	-	-	2	5.1	-
Lincoln	40	14	35.9	24	61.5	-	-	1	2.6	1
Madison	132	90	75.6	18	15.1	-	-	11	9.2	13
Minidoka	172	85	51.5	72	43.6	-	-	8	4.8	7
Nez Perce	496	117	24.9	320	68.2	-	-	32	6.8	27
Oneida	36	21	65.6	6	18.8	-	-	5	15.6	4
Owyhee	94	33	35.9	53	57.6	-	-	6	6.5	2
Payette	193	50	28.6	81	46.3	-	-	44	25.1	18
Power	58	30	52.6	25	43.9	-	-	2	3.5	1
Shoshone	199	17	9.2	155	83.8	-	-	13	7.0	14
Teton	32	21	72.4	3	10.3	-	-	5	17.2	3
Twin Falls	665	262	40.1	371	56.7	1	0.2	20	3.1	11
Valley	57	12	22.2	42	77.8	-	-	-	-	3
Washington	113	32	29.4	59	54.1	-	-	18	16.5	4

Disposition is only reported for Idaho resident deaths occurring in Idaho; out-of-state death records may or may not report disposition.

INFANT, FETAL, AND MATERNAL MORTALITY

U.S.

The U.S. infant mortality rate decreased from 6.2 per 1,000 live births in 2010 to 6.0 in 2011 (preliminary)[1]. The leading cause of infant death in 2011 in the U.S. was Congenital malformations, deformations and chromosomal abnormalities (birth defects) (126.1 deaths per 100,000 live births). The second leading cause was Disorders related to short gestation and low birthweight (104.1 deaths per 100,000 live births), followed by Sudden infant death syndrome (SIDS) (43.3 deaths per 100,000 live births). In 2010, there were 24,586 infant deaths in the U.S., compared with 23,907 in 2011.

Idaho

Idaho's infant mortality rate in 2012 was 5.3 per 1,000 live births, a 6.0 percent increase from 5.0 per 1,000 live births in 2011. In 2012, there were 121 infant deaths, compared with 112 infant deaths in 2011. An infant death is the death of an infant under one year old.

The neonatal mortality rate (infant deaths less than 28 days) in 2012 increased to 3.7 from 3.0 in 2011; the postneonatal rate (infant deaths from 28 days through 11 months) decreased from 2.0 in 2011 to 1.6 in 2012. The preliminary U.S. neonatal mortality rate was 4.0 and the postneonatal rate was 2.0 in 2011.

District 5 experienced the highest infant mortality rate in 2012 at 7.3 per 1,000 live births followed by District 3 (6.7) and District 7 (5.7). District 6 had the lowest rate in 2012 (3.0). Neonatal mortality ranged from a low of 1.6 deaths per 1,000 births in District 2 to a high of 5.9 deaths per 1,000 births in District 5. Postneonatal mortality ranged from a low of 1.1 deaths per 1,000 live births in District 6 to a high of 3.2 in District 2.

Because Idaho infant deaths provide a small data base that tends to fluctuate or produce abnormally high rates in small counties, moving three-year rates have been calculated. See page 126 for three-year infant mortality rates by district and county, from 2001-2003 through 2010-2012; the overall trend is more readily apparent.

Leading Causes of Infant Death

In 2012, there were 44 Idaho resident infant deaths for the general infant death category, "Certain conditions originating in the perinatal period" compared with 45 deaths in 2011. This category includes such conditions as short gestation and low birthweight, respiratory distress of newborn and neonatal hemorrhage. In ranking the leading causes of infant deaths, however, the conditions within this general category are used to determine leading causes of death, rather than the general category. The leading cause of Idaho infant deaths was Congenital malformations, deformations and chromosomal abnormalities (birth defects) (37 deaths; 161.3 deaths per 100,000 births). Disorders related to short gestation and unspecified low birth weight was the second leading cause of infant death (19 deaths; 82.8 deaths per 100,000 births), followed by Sudden infant death syndrome (SIDS) (10 deaths; 43.6 per 100,000 births).

Stillbirths

Idaho reportable stillbirth deliveries are defined as a spontaneous fetal death of twenty (20) completed weeks gestation or more, based on a clinical estimate of gestation, or a weight of three hundred fifty (350) grams (12.35 ounces) or more. In 2012, there were 115 stillbirths to Idaho residents; the ratio of stillbirths to live births was 5.0 stillbirths per 1,000 live births. In the past ten years, the stillbirth ratio ranged from a low of 4.5 per 1,000 live births in 2006 to a high of 6.1 per 1,000 live births in 2011.

Perinatal Deaths

Perinatal death is defined as the number of stillbirths plus the number of deaths to infants within the first six days of per 1,000 live births. The perinatal ratio is often used to compare U.S. data with other countries because of differences in the definitions of live birth, stillbirth and infant death among countries. In 2012, there were 191 perinatal deaths to Idaho residents. The Idaho perinatal death ratio decreased from 8.7 per 1,000 live births in 2011 to 8.3 per 1,000 live births in 2012.

Maternal Deaths

Maternal causes of death include pregnancies with an abortive or live outcome and include direct and indirect obstetric causes and complications. The World Health Organization defines maternal death as "the death of a woman while pregnant or within 42 days of termination of pregnancy, irrespective of the duration and the site of the pregnancy, from any cause related to or aggravated by the pregnancy or its management, but not from accidental or incidental causes."[2]

In 2003, the Idaho death certificate was revised to include a separate question regarding pregnancy status of females aged 10 to 54. Data are reported if female was pregnant at time of death, within 42 days of death, or 43 days to one year prior to death. Data from the response to this question are used in conjunction with cause-of-death information reported in Part I and Part II on the death certificate to determine the underlying cause of death. This separate pregnancy status question on the death certificate resulted in the identification of more maternal deaths in states with the revised death certificate[2]. Idaho maternal death data in 2003 and later are not comparable with Idaho data prior to 2003, the U.S., or states not using the revised death certificate.

The ICD-10 codes used for maternal deaths are A34, O00-O95, and O98-O99. In addition, there are ICD-10 codes used for deaths due to pregnancy, childbirth, and the puerperium occurring 43 days to one year after delivery or termination of pregnancy (ICD-10 codes O96-O97); however, these deaths are not included in the count or the rate for maternal deaths. In 2012, there were three maternal deaths to Idaho residents (death rate of 13.1 deaths per 100,000 live births), and there were three deaths due to pregnancy, childbirth, and the puerperium occurring 43 days to one year after delivery or termination of pregnancy. Overall from 2003 to 2012, there have been 36 maternal deaths among Idaho mothers.

Comparable U.S. maternal mortality data were not included in the latest U.S final data report on deaths. The 2003 revision of the U.S. Standard Certificate of Death introduced a checkbox question format with categories to take advantage of additional codes available in ICD–10 for deaths with a connection to pregnancy, childbirth, and the puerperium. As states revise their certificates, most are adopting the checkbox format, resulting in wider adoption of a pregnancy status question nationwide and greater standardization of the particular question used. As of 2009, 39 states and the District of Columbia have a separate question related to pregnancy status of female decedents around the time of their death, and one state has a prompt encouraging medical certifiers to report recent pregnancies on the death certificate. However, at least five different questions were used in the 39 states and the District of Columbia, reflecting the mix of 30 states and the District of Columbia using the 2003 standard format and nine states with pre-existing questions.

1. "Deaths: Preliminary Data for 2011," National Vital Statistics Reports, National Center for Health Statistics, Vol. 61, No. 6. October 10, 2012.
2. "Deaths: Final Data for 2008," National Vital Statistics Reports, National Center for Health Statistics, Vol. 59, No. 10. December 2011.

U.S., IDAHO INFANT DEATH RATES
2002-2012

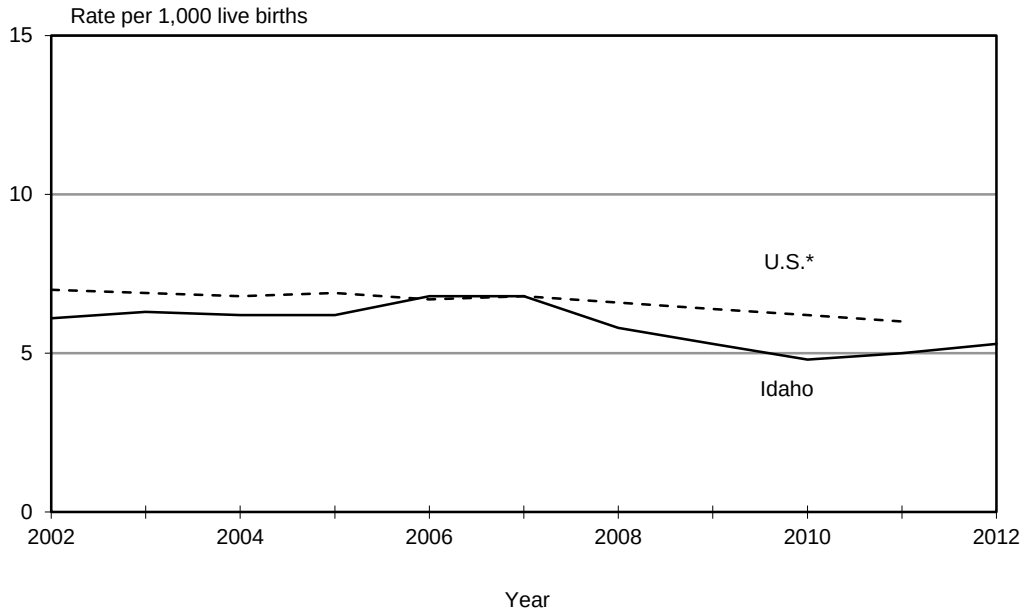

* The final U.S. rates for 2011 are currently not available.

IDAHO, DISTRICT INFANT DEATH RATES
Neonatal and Postneonatal
2012

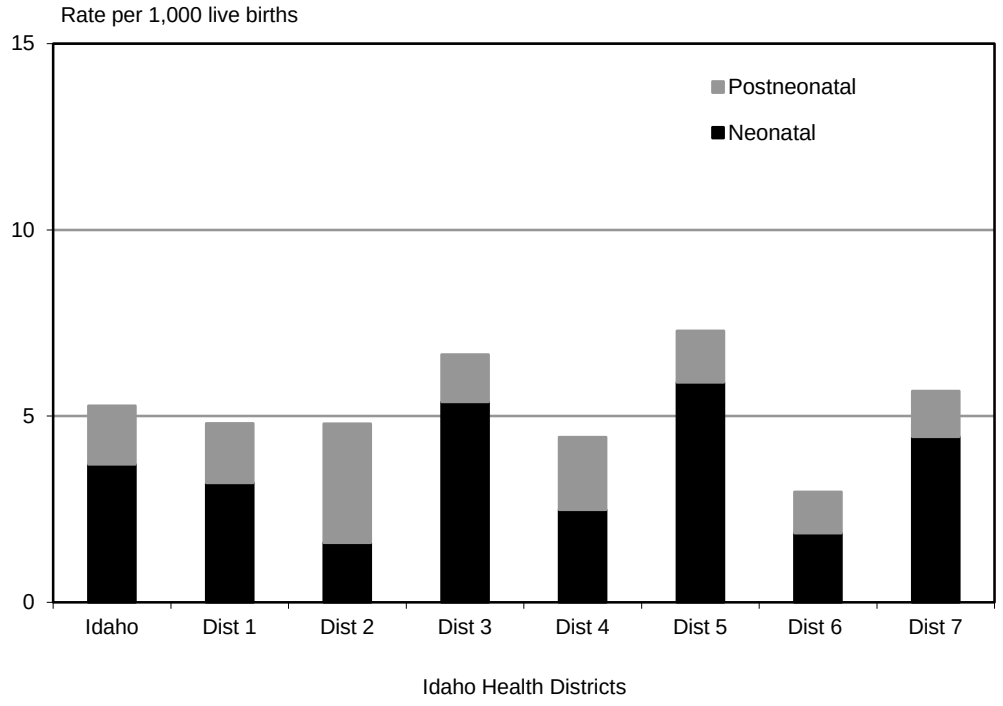

IDAHO RESIDENT INFANT DEATHS
Number of Infant Deaths and Rates
2008-2012

RESIDENCE	2012		2011		2010		2009		2008	
	Number	Rate	Number	Rate	Number	Rate	Number	Rate	Number	Rate
U.S. Rate				6.0 preliminary		6.2		6.4		6.6
IDAHO	121	5.3	112	5.0	112	4.8	126	5.3	146	5.8
District 1	12	4.8	12	5.1	9	3.6	4	1.6	14	5.3
District 2	6	4.8	10	8.7	10	8.6	5	4.2	7	5.6
District 3	26	6.7	21	5.6	14	3.6	25	6.2	29	6.6
District 4	25	4.4	28	4.9	26	4.6	32	5.4	34	5.3
District 5	21	7.3	12	4.4	21	7.0	22	7.2	22	7.1
District 6	8	3.0	14	5.4	14	4.9	13	4.5	18	5.9
District 7	23	5.7	15	3.8	18	4.4	25	6.2	22	5.1
Ada	23	4.5	24	4.7	23	4.6	27	5.2	31	5.4
Adams	-	-	-	-	-	-	-	-	-	-
Bannock	5	3.8	7	5.3	8	5.6	5	3.4	7	4.6
Bear Lake	-	-	1	15.9	1	11.0	1	11.2	-	-
Benewah	-	-	1	9.3	-	-	1	8.7	-	-
Bingham	2	2.6	4	5.5	3	3.8	4	4.9	9	10.4
Blaine	1	4.3	-	-	2	8.2	3	10.8	-	-
Boise	-	-	1	25.0	-	-	-	-	-	-
Bonner	2	5.1	1	2.6	2	5.1	-	-	2	4.3
Bonneville	9	4.5	8	4.3	9	4.5	7	3.7	14	6.7
Boundary	1	8.3	-	-	-	-	-	-	1	6.8
Butte	-	-	-	-	-	-	-	-	-	-
Camas	-	-	-	-	-	-	-	-	-	-
Canyon	18	5.8	20	6.6	12	3.8	20	6.2	24	6.8
Caribou	-	-	1	11.9	1	9.1	2	20.8	-	-
Cassia	2	5.3	1	2.5	3	7.4	1	2.4	-	-
Clark	-	-	-	-	-	-	-	-	-	-
Clearwater	1	14.1	1	16.1	-	-	-	-	-	-
Custer	-	-	-	-	-	-	-	-	-	-
Elmore	2	4.6	3	6.2	3	6.1	4	7.3	3	5.8
Franklin	1	4.9	1	5.4	-	-	1	4.7	2	8.2
Fremont	2	10.2	2	9.4	-	-	-	-	-	-
Gem	-	-	-	-	-	-	1	5.4	1	4.6
Gooding	2	10.2	1	5.3	4	16.3	-	-	1	4.1
Idaho	1	5.7	-	-	2	12.5	1	5.9	1	5.9
Jefferson	4	8.1	2	3.9	2	3.9	7	12.7	3	5.3
Jerome	3	7.4	-	-	3	7.1	8	18.1	5	11.5
Kootenai	9	5.2	10	6.1	5	2.9	3	1.7	10	5.5
Latah	1	2.2	5	11.2	6	13.5	2	4.2	3	6.4
Lemhi	-	-	1	13.5	1	12.2	1	14.5	-	-
Lewis	-	-	-	-	1	23.8	-	-	1	19.6
Lincoln	3	38.5	-	-	-	-	-	-	-	-
Madison	7	6.4	2	1.9	5	4.9	9	8.6	4	3.8
Minidoka	6	17.3	2	6.2	-	-	-	-	1	3.0
Nez Perce	3	5.8	4	9.0	1	2.2	2	4.5	2	4.2
Oneida	-	-	-	-	-	-	-	-	-	-
Owyhee	2	13.0	-	-	-	-	2	12.7	2	12.8
Payette	6	19.5	1	3.1	2	6.1	2	6.1	2	5.8
Power	-	-	-	-	1	7.4	-	-	-	-
Shoshone	-	-	-	-	2	14.7	-	-	1	8.1
Teton	1	6.0	-	-	1	6.1	1	4.7	1	4.9
Twin Falls	4	3.2	8	6.9	9	7.1	10	8.1	15	11.9
Valley	-	-	-	-	-	-	1	9.0	-	-
Washington	-	-	-	-	-	-	-	-	-	-

Infant death rate: Number of deaths of infants under one year of age per 1,000 live births.

IDAHO RESIDENT INFANT DEATHS
Sex and Race/Ethnicity of Infant
2012

RESIDENCE	TOTAL DEATHS	SEX		RACE						HISPANIC*
		Male	Female	White	Black	American Indian/ Alaska Native	Asian/ Pacific Islander	Other Race	Not Stated	
IDAHO	121	78	43	106	2	4	2	6	1	29
District 1	12	8	4	12	-	-	-	-	-	1
District 2	6	3	3	4	-	1	-	-	1	1
District 3	26	22	4	24	-	2	-	-	-	9
District 4	25	15	10	20	2	-	2	1	-	2
District 5	21	15	6	16	-	-	-	5	-	11
District 6	8	3	5	7	-	1	-	-	-	1
District 7	23	12	11	23	-	-	-	-	-	4
Ada	23	14	9	18	2	-	2	1	-	2
Adams	-	-	-	-	-	-	-	-	-	-
Bannock	5	1	4	5	-	-	-	-	-	-
Bear Lake	-	-	-	-	-	-	-	-	-	-
Benewah	-	-	-	-	-	-	-	-	-	-
Bingham	2	2	-	1	-	1	-	-	-	1
Blaine	1	1	-	1	-	-	-	-	-	1
Boise	-	-	-	-	-	-	-	-	-	-
Bonner	2	2	-	2	-	-	-	-	-	-
Bonneville	9	4	5	9	-	-	-	-	-	2
Boundary	1	-	1	1	-	-	-	-	-	-
Butte	-	-	-	-	-	-	-	-	-	-
Camas	-	-	-	-	-	-	-	-	-	-
Canyon	18	15	3	18	-	-	-	-	-	6
Caribou	-	-	-	-	-	-	-	-	-	-
Cassia	2	1	1	2	-	-	-	-	-	-
Clark	-	-	-	-	-	-	-	-	-	-
Clearwater	1	1	-	1	-	-	-	-	-	-
Custer	-	-	-	-	-	-	-	-	-	-
Elmore	2	1	1	2	-	-	-	-	-	-
Franklin	1	-	1	1	-	-	-	-	-	-
Fremont	2	2	-	2	-	-	-	-	-	-
Gem	-	-	-	-	-	-	-	-	-	-
Gooding	2	1	1	2	-	-	-	-	-	1
Idaho	1	1	-	-	-	-	-	-	1	-
Jefferson	4	2	2	4	-	-	-	-	-	1
Jerome	3	3	-	2	-	-	-	1	-	2
Kootenai	9	6	3	9	-	-	-	-	-	1
Latah	1	1	-	1	-	-	-	-	-	-
Lemhi	-	-	-	-	-	-	-	-	-	-
Lewis	-	-	-	-	-	-	-	-	-	-
Lincoln	3	3	-	2	-	-	-	1	-	2
Madison	7	3	4	7	-	-	-	-	-	1
Minidoka	6	4	2	3	-	-	-	3	-	3
Nez Perce	3	-	3	2	-	1	-	-	-	1
Oneida	-	-	-	-	-	-	-	-	-	-
Owyhee	2	2	-	1	-	1	-	-	-	-
Payette	6	5	1	5	-	1	-	-	-	3
Power	-	-	-	-	-	-	-	-	-	-
Shoshone	-	-	-	-	-	-	-	-	-	-
Teton	1	1	-	1	-	-	-	-	-	-
Twin Falls	4	2	2	4	-	-	-	-	-	2
Valley	-	-	-	-	-	-	-	-	-	-
Washington	-	-	-	-	-	-	-	-	-	-

* Race and Hispanic origin are reported separately on the death certificate. Persons of Hispanic origin are included in appropriate race totals.

IDAHO RESIDENT INFANT DEATHS
Cause of Death by Neonatal and Postneonatal Periods
2012

CAUSE OF DEATH AND ICD-10 CODE(S)	IDAHO						U.S.
	Total		Neonatal		Postneonatal		2011 Preliminary Rate
	Number	Rate	Number	Rate	Number	Rate	
ALL CAUSES	121	527.4	85	370.5	36	156.9	604.7
Influenza and pneumonia (J09-J18)	1	4.4	-	-	1	4.4	4.6
Congenital malformations, deformations and chromosomal abnormalities (Q00-Q99)	37	161.3	27	117.7	10	43.6	126.1
Total, Certain conditions originating in the perinatal period (P00-P96)*	44	191.8	43	187.4	1	4.4	299.6
Newborn affected by maternal complications of pregnancy (P01)	9	39.2	9	39.2	-	-	39.9
Newborn affected by complications of placenta, cord and membranes (P02)	4	17.4	4	17.4	-	-	25.1
Disorders related to short gestation and unspecified low birthweight (P07)	19	82.8	19	82.8	-	-	104.1
Intrauterine hypoxia and birth asphyxia (P20-P21)	2	8.7	2	8.7	-	-	7.8
Respiratory distress of newborn (P22)	-	-	-	-	-	-	13.0
Bacterial sepsis of newborn (P36)	2	8.7	2	8.7	-	-	13.3
Neonatal hemorrhage (P50-P52, P54)	2	8.7	1	4.4	1	4.4	11.2
Other conditions originating in the perinatal period (residual of P00-P96)	6	26.2	6	26.2	-	-	NA
Sudden infant death syndrome (SIDS)(R95)	10	43.6	-	-	10	43.6	43.3
Other symptoms, signs & abnormal clinical and laboratory findings, not elsewhere classified (R00-R53, R55-R94, R96-R99)**	5	21.8	1	4.4	4	17.4	33.9
Accidents (unintentional injuries) (V01-X59)	3	13.1	-	-	3	13.1	27.5
Assault (homicide) (X85-Y09.9, Y87.1)	-	-	-	-	-	-	6.5
All other causes (residual)	21	91.5	14	61.0	7	30.5	NA

Rate per 100,000 live births.

* The category P00-P96 is not used to rank leading cause of death; subsets of P00-P96 are used to rank leading cause for infants.

** SIDS, a ranked cause, is a subset of R00-R99, "Symptoms, signs and abnormal clinical and laboratory findings, not elsewhere classified". Categories R00-R53, R55-R94, R96-R99 are not used to rank leading cause of death, but are subsets of R00-R99.

IDAHO RESIDENT INFANT DEATHS
Neonatal and Postneonatal Deaths by Age of Mother
2012

AGE OF MOTHER (At time of infant's birth)	TOTAL		NEONATAL		POSTNEONATAL	
	Number	Rate	Number	Rate	Number	Rate
TOTAL	121	5.3	85	3.7	36	1.6
<15	-	-	-	-	-	-
15-19	14	8.9	11	7.0	3	1.9
15-17	3	7.7	2	5.1	1	2.6
18-19	11	9.4	9	7.7	2	1.7
20-34	89	4.7	61	3.2	28	1.5
35+	17	6.9	12	4.9	5	2.0
Unknown	1	NA	1	NA	-	NA

Rates in this chart are per 1,000 live births in corresponding mother's age group.
NA: Not applicable.

IDAHO RESIDENT INFANT DEATHS
Causes of Infant Deaths
Three-Year Aggregate, 2010-2012

RESIDENCE	THREE-YEAR TOTAL INFANT DEATHS		CAUSE OF INFANT DEATH						
	Number	Rate[1]	Congenital malform-ations[2]	Short Gestation / Unspecified Low Birth Weight	Respiratory Distress of Newborn	All Other Conditions Originating in Perinatal Period	Sudden Infant Death Syndrome (SIDS)	External Causes[3]	All Other Causes
IDAHO	345	5.0	90	41	3	96	47	19	49
District 1	33	4.5	9	2	1	9	6	1	5
District 2	26	7.3	7	3	-	5	7	2	2
District 3	61	5.2	9	5	-	21	7	-	19
District 4	79	4.6	20	11	1	23	10	3	11
District 5	54	6.2	20	11	1	8	7	2	5
District 6	36	4.4	8	2	-	8	10	6	2
District 7	56	4.7	17	7	-	22	-	5	5
Ada	70	4.6	18	11	1	19	8	3	10
Adams	-	-	-	-	-	-	-	-	-
Bannock	20	4.9	5	1	-	2	4	6	2
Bear Lake	2	8.2	-	-	-	1	1	-	-
Benewah	1	2.9	-	1	-	-	-	-	-
Bingham	9	3.9	2	-	-	4	3	-	-
Blaine	3	4.3	1	-	-	-	1	-	1
Boise	1	8.5	-	-	-	1	-	-	-
Bonner	5	4.3	1	1	-	1	-	-	2
Bonneville	26	4.4	8	2	-	10	-	3	3
Boundary	1	2.8	-	-	-	-	-	-	1
Butte	-	-	-	-	-	-	-	-	-
Camas	-	-	-	-	-	-	-	-	-
Canyon	50	5.4	8	5	-	15	7	-	15
Caribou	2	7.1	-	-	-	-	2	-	-
Cassia	6	5.1	1	-	-	2	1	1	1
Clark	-	-	-	-	-	-	-	-	-
Clearwater	2	10.5	1	1	-	-	-	-	-
Custer	-	-	-	-	-	-	-	-	-
Elmore	8	5.6	2	-	-	3	2	-	1
Franklin	2	3.3	1	1	-	-	-	-	-
Fremont	4	6.4	-	2	-	2	-	-	-
Gem	-	-	-	-	-	-	-	-	-
Gooding	7	11.1	1	4	-	-	-	1	1
Idaho	3	6.2	2	-	-	-	1	-	-
Jefferson	8	5.3	2	1	-	3	-	2	-
Jerome	6	4.9	4	1	-	1	-	-	-
Kootenai	24	4.7	8	-	1	7	5	1	2
Latah	12	8.9	1	1	-	4	3	2	1
Lemhi	2	9.3	1	-	-	-	-	-	1
Lewis	1	8.1	-	-	-	-	-	-	1
Lincoln	3	12.4	1	-	-	1	1	-	-
Madison	14	4.4	5	2	-	6	-	-	1
Minidoka	8	8.0	5	-	-	2	1	-	-
Nez Perce	8	5.6	3	1	-	1	3	-	-
Oneida	-	-	-	-	-	-	-	-	-
Owyhee	2	4.7	-	-	-	1	-	-	1
Payette	9	9.4	1	-	-	5	-	-	3
Power	1	2.5	-	-	-	1	-	-	-
Shoshone	2	5.6	-	-	-	1	1	-	-
Teton	2	4.0	1	-	-	1	-	-	-
Twin Falls	21	5.8	7	6	1	2	3	-	2
Valley	-	-	-	-	-	-	-	-	-
Washington	-	-	-	-	-	-	-	-	-

1. Infant death rate: Number of deaths to infants under one year of age per 1,000 live births.
2. Shortened ICD-10 title for Congenital malformations, deformations and chromosomal abnormalities (birth defects).
3. External causes include unintentional injury, homicide, and undetermined injury for infants under one year of age.

IDAHO RESIDENT INFANT DEATHS
Neonatal and Postneonatal
2012

RESIDENCE	TOTAL LIVE BIRTHS	INFANT DEATHS					
		Total		Neonatal		Postneonatal	
		Number	Rate	Number	Rate	Number	Rate
U.S. 2011 preliminary		23,907	6.0		4.0		2.0
IDAHO	22,941	121	5.3	85	3.7	36	1.6
District 1	2,499	12	4.8	8	3.2	4	1.6
District 2	1,252	6	4.8	2	1.6	4	3.2
District 3	3,907	26	6.7	21	5.4	5	1.3
District 4	5,644	25	4.4	14	2.5	11	1.9
District 5	2,881	21	7.3	17	5.9	4	1.4
District 6	2,703	8	3.0	5	1.8	3	1.1
District 7	4,055	23	5.7	18	4.4	5	1.2
Ada	5,079	23	4.5	14	2.8	9	1.8
Adams	29	-	-	-	-	-	-
Bannock	1,324	5	3.8	3	2.3	2	1.5
Bear Lake	90	-	-	-	-	-	-
Benewah	123	-	-	-	-	-	-
Bingham	769	2	2.6	1	1.3	1	1.3
Blaine	235	1	4.3	1	4.3	-	-
Boise	36	-	-	-	-	-	-
Bonner	392	2	5.1	1	2.6	1	2.6
Bonneville	2,004	9	4.5	7	3.5	2	1.0
Boundary	120	1	8.3	1	8.3	-	-
Butte	30	-	-	-	-	-	-
Camas	12	-	-	-	-	-	-
Canyon	3,098	18	5.8	14	4.5	4	1.3
Caribou	89	-	-	-	-	-	-
Cassia	377	2	5.3	2	5.3	-	-
Clark	9	-	-	-	-	-	-
Clearwater	71	1	14.1	1	14.1	-	-
Custer	31	-	-	-	-	-	-
Elmore	439	2	4.6	-	-	2	4.6
Franklin	205	1	4.9	1	4.9	-	-
Fremont	196	2	10.2	2	10.2	-	-
Gem	210	-	-	-	-	-	-
Gooding	196	2	10.2	2	10.2	-	-
Idaho	175	1	5.7	-	-	1	5.7
Jefferson	494	4	8.1	3	6.1	1	2.0
Jerome	405	3	7.4	3	7.4	-	-
Kootenai	1,746	9	5.2	6	3.4	3	1.7
Latah	454	1	2.2	-	-	1	2.2
Lemhi	58	-	-	-	-	-	-
Lewis	39	-	-	-	-	-	-
Lincoln	78	3	38.5	1	12.8	2	25.6
Madison	1,095	7	6.4	5	4.6	2	1.8
Minidoka	347	6	17.3	5	14.4	1	2.9
Nez Perce	513	3	5.8	1	1.9	2	3.9
Oneida	50	-	-	-	-	-	-
Owyhee	154	2	13.0	1	6.5	1	6.5
Payette	308	6	19.5	6	19.5	-	-
Power	146	-	-	-	-	-	-
Shoshone	118	-	-	-	-	-	-
Teton	168	1	6.0	1	6.0	-	-
Twin Falls	1,231	4	3.2	3	2.4	1	0.8
Valley	90	-	-	-	-	-	-
Washington	108	-	-	-	-	-	-

Total infant death rate: Number of deaths of infants under one year of age per 1,000 live births.
Neonatal infant death rate: Number of deaths of infants within the first 27 days of life per 1,000 live births.
Postneonatal infant death rate: Number of deaths to infants aged 28 days to under one year of age per 1,000 live births.

IDAHO RESIDENT INFANT DEATHS
Three-Year Rates
2001-2003 Through 2010-2012

RESIDENCE	2010-12	2009-11	2008-10	2007-09	2006-08	2005-07	2004-06	2003-05	2002-04	2001-03
IDAHO	5.0	5.1	5.3	6.0	6.4	6.6	6.4	6.2	6.2	6.2
District 1	4.5	3.4	3.5	4.9	6.0	6.7	6.1	5.9	5.5	5.9
District 2	7.3	7.1	6.1	5.2	5.9	6.7	7.7	7.4	5.6	4.9
District 3	5.2	5.1	5.5	6.6	7.8	8.0	8.1	7.2	7.2	7.0
District 4	4.6	4.9	5.1	5.8	6.2	6.7	6.7	6.8	6.6	5.9
District 5	6.2	6.2	7.1	7.5	7.3	6.8	5.8	5.9	6.4	7.2
District 6	4.4	4.9	5.1	5.8	6.1	6.0	5.5	5.8	5.9	6.1
District 7	4.7	4.8	5.2	5.5	5.3	5.0	4.8	4.6	5.0	5.8
Ada	4.6	4.8	5.1	5.7	6.2	6.4	6.6	6.7	6.8	5.8
Adams	-	-	-	8.0	7.6	8.1	-	-	-	-
Bannock	4.9	4.8	4.5	5.2	6.1	6.6	5.9	6.8	7.0	7.3
Bear Lake	8.2	12.3	7.9	4.2	9.0	8.6	8.4	8.1	7.9	8.3
Benewah	2.9	6.0	3.0	11.8	8.5	11.0	8.4	11.6	11.8	5.8
Bingham	3.9	4.7	6.5	7.5	7.2	6.5	6.2	5.9	4.8	4.9
Blaine	4.3	6.8	6.0	4.6	3.3	7.7	7.9	11.9	8.5	10.9
Boise	8.5	6.9	-	-	-	6.9	6.3	5.8	-	-
Bonner	4.3	2.5	3.2	5.4	8.5	9.7	8.3	7.7	8.7	9.5
Bonneville	4.4	4.1	5.0	5.2	6.5	5.6	5.8	4.7	4.5	4.3
Boundary	2.8	-	2.6	2.5	2.4	2.5	10.1	10.5	7.8	2.6
Butte	-	-	-	-	-	-	-	-	-	8.0
Camas	-	-	-	-	-	-	-	-	-	-
Canyon	5.4	5.5	5.7	6.5	8.1	7.7	8.1	6.6	7.0	6.8
Caribou	7.1	13.8	9.6	9.9	9.8	9.9	13.7	9.7	9.9	3.2
Cassia	5.1	4.1	3.2	4.8	7.4	8.4	5.0	4.2	5.1	7.8
Clark	-	-	-	-	-	-	16.4	16.4	21.7	-
Clearwater	10.5	5.1	-	-	-	4.5	10.2	10.2	5.0	4.5
Custer	-	-	-	-	-	8.4	8.8	10.1	-	-
Elmore	5.6	6.5	6.4	8.1	8.0	9.8	8.1	8.1	6.3	7.0
Franklin	3.3	3.3	4.5	4.5	3.0	-	-	-	4.5	7.8
Fremont	6.4	3.1	-	-	1.5	4.4	5.9	8.8	12.0	12.5
Gem	-	1.8	3.4	3.1	1.4	4.1	4.4	7.9	6.9	6.6
Gooding	11.1	7.1	6.6	6.5	8.2	8.2	4.1	4.0	8.0	7.2
Idaho	6.2	6.3	8.0	4.0	2.1	2.2	6.5	6.7	4.2	2.2
Jefferson	5.3	7.0	7.3	8.0	4.5	3.5	4.4	7.2	7.7	10.2
Jerome	4.9	8.7	12.3	13.0	7.9	5.8	3.5	5.6	4.9	5.1
Kootenai	4.7	3.5	3.4	4.3	5.1	5.6	5.1	4.7	3.9	4.9
Latah	8.9	9.5	7.9	4.3	3.0	0.8	0.8	4.1	5.6	7.1
Lemhi	9.3	13.3	8.7	4.3	-	-	-	-	-	4.6
Lewis	8.1	8.5	15.9	7.6	7.8	-	-	-	-	-
Lincoln	12.4	-	-	-	-	-	-	-	4.7	4.8
Madison	4.4	5.2	5.7	6.6	5.4	5.4	3.0	2.1	2.4	5.7
Minidoka	8.0	2.1	1.0	4.0	6.0	5.0	5.1	4.0	5.1	11.1
Nez Perce	5.6	5.2	3.6	7.4	10.9	14.8	14.5	11.0	6.5	4.4
Oneida	-	-	-	-	-	-	-	-	-	-
Owyhee	4.7	4.7	9.0	12.6	12.1	12.0	9.5	9.5	11.1	10.9
Payette	9.4	5.1	6.0	8.6	8.6	12.7	9.4	9.5	7.5	8.5
Power	2.5	2.6	2.4	4.8	4.8	5.1	2.6	2.6	2.7	-
Shoshone	5.6	5.3	7.6	8.0	10.7	10.9	5.5	5.5	8.3	10.6
Teton	4.0	3.7	5.2	4.8	3.6	2.0	2.4	2.4	7.1	4.8
Twin Falls	5.8	7.4	9.1	8.8	8.9	7.0	7.3	6.7	7.0	5.6
Valley	-	3.6	2.9	2.6	-	3.2	3.8	4.0	-	4.4
Washington	-	-	-	-	2.6	7.4	12.4	13.1	7.8	5.2

Three-year infant death rate: Number of deaths to infants under one year in three-year period per 1,000 live births in corresponding three-year period.

IDAHO RESIDENT STILLBIRTHS
Number of Stillbirths and Ratios
2008-2012

RESIDENCE	2012		2011		2010		2009		2008	
	Number	Ratio	Number	Ratio	Number	Ratio	Number	Ratio	Number	Ratio
IDAHO	115	5.0	137	6.1	123	5.3	115	4.8	128	5.1
District 1	20	8.0	18	7.6	13	5.2	13	5.1	12	4.5
District 2	6	4.8	7	6.1	13	11.1	3	2.5	2	1.6
District 3	25	6.4	24	6.4	26	6.6	24	5.9	26	5.9
District 4	17	3.0	27	4.7	27	4.8	27	4.5	28	4.4
District 5	17	5.9	15	5.4	16	5.3	17	5.6	22	7.1
District 6	10	3.7	17	6.6	13	4.5	10	3.5	16	5.2
District 7	20	4.9	29	7.4	15	3.7	21	5.2	22	5.1
Ada	16	3.2	25	4.9	25	5.0	24	4.6	28	4.9
Adams	-	-	-	-	-	-	-	-	-	-
Bannock	5	3.8	8	6.1	3	2.1	3	2.1	8	5.3
Bear Lake	1	11.1	1	15.9	-	-	-	-	-	-
Benewah	2	16.3	1	9.3	1	9.0	3	26.1	1	9.3
Bingham	3	3.9	3	4.1	8	10.2	5	6.2	5	5.8
Blaine	-	-	-	-	2	8.2	-	-	3	9.8
Boise	-	-	-	-	1	23.8	-	-	-	-
Bonner	3	7.7	4	10.5	2	5.1	1	2.5	2	4.3
Bonneville	8	4.0	13	6.9	6	3.0	11	5.8	12	5.7
Boundary	1	8.3	-	-	-	-	1	7.8	1	6.8
Butte	-	-	-	-	-	-	-	-	-	-
Camas	-	-	-	-	-	-	1	76.9	-	-
Canyon	23	7.4	20	6.6	25	7.9	22	6.8	22	6.3
Caribou	-	-	1	11.9	-	-	-	-	1	9.5
Cassia	3	8.0	-	-	1	2.5	3	7.2	2	4.7
Clark	1	111.1	-	-	-	-	-	-	-	-
Clearwater	-	-	1	16.1	-	-	-	-	-	-
Custer	1	32.3	-	-	-	-	-	-	-	-
Elmore	1	2.3	2	4.1	-	-	1	1.8	-	-
Franklin	-	-	1	5.4	-	-	2	9.4	1	4.1
Fremont	-	-	1	4.7	1	4.7	1	4.7	1	4.7
Gem	2	9.5	-	-	-	-	-	-	-	-
Gooding	-	-	1	5.3	1	4.1	1	3.8	3	12.3
Idaho	3	17.1	-	-	4	25.0	1	5.9	1	5.9
Jefferson	2	4.0	3	5.9	-	-	3	5.4	2	3.5
Jerome	1	2.5	2	5.1	2	4.7	5	11.3	4	9.2
Kootenai	13	7.4	12	7.3	8	4.6	8	4.5	6	3.3
Latah	2	4.4	5	11.2	7	15.8	1	2.1	1	2.1
Lemhi	1	17.2	-	-	-	-	1	14.5	-	-
Lewis	-	-	-	-	-	-	-	-	-	-
Lincoln	-	-	-	-	1	11.0	-	-	-	-
Madison	7	6.4	10	9.7	7	6.8	5	4.8	5	4.7
Minidoka	2	5.8	4	12.4	1	3.1	-	-	2	6.1
Nez Perce	1	1.9	1	2.3	2	4.3	1	2.3	-	-
Oneida	-	-	-	-	1	15.4	-	-	1	14.5
Owyhee	-	-	-	-	1	7.6	-	-	3	19.2
Payette	-	-	4	12.5	-	-	2	6.1	1	2.9
Power	1	6.8	3	23.8	1	7.4	-	-	-	-
Shoshone	1	8.5	1	9.5	2	14.7	-	-	2	16.1
Teton	-	-	2	12.3	1	6.1	-	-	2	9.9
Twin Falls	11	8.9	8	6.9	8	6.3	7	5.7	8	6.3
Valley	-	-	-	-	1	12.0	2	18.0	-	-
Washington	-	-	-	-	-	-	-	-	-	-

Stillbirth ratio: Number of stillbirths per 1,000 live births.

IDAHO RESIDENT PERINATAL DEATHS
Number of Perinatal Deaths and Ratios
2008-2012

	2012		2011		2010		2009		2008	
RESIDENCE	Number	Ratio	Number	Ratio	Number	Ratio	Number	Ratio	Number	Ratio
IDAHO	191	8.3	193	8.7	174	7.5	178	7.5	217	8.6
District 1	27	10.8	24	10.1	17	6.9	15	5.9	19	7.2
District 2	8	6.4	10	8.7	18	15.4	5	4.2	5	4.0
District 3	45	11.5	32	8.5	34	8.6	41	10.1	46	10.5
District 4	29	5.1	44	7.6	38	6.7	43	7.2	49	7.6
District 5	33	11.5	22	8.0	23	7.6	24	7.9	35	11.2
District 6	15	5.5	22	8.5	18	6.3	14	4.8	26	8.5
District 7	34	8.4	39	10.0	26	6.4	36	8.9	37	8.7
Ada	28	5.5	41	8.0	36	7.1	36	6.9	47	8.2
Adams	-	-	-	-	-	-	-	-	-	-
Bannock	8	6.0	9	6.8	6	4.2	3	2.1	11	7.2
Bear Lake	1	11.1	1	15.9	-	-	-	-	-	-
Benewah	2	16.3	2	18.5	1	9.0	3	26.1	1	9.3
Bingham	4	5.2	7	9.5	9	11.4	8	9.8	11	12.8
Blaine	1	4.3	-	-	2	8.2	-	-	3	9.8
Boise	-	-	-	-	1	23.8	-	-	-	-
Bonner	4	10.2	4	10.5	4	10.1	1	2.5	3	6.4
Bonneville	13	6.5	19	10.1	10	5.0	16	8.4	20	9.6
Boundary	2	16.7	-	-	-	-	1	7.8	1	6.8
Butte	-	-	-	-	-	-	-	-	-	-
Camas	-	-	-	-	-	-	1	76.9	-	-
Canyon	36	11.6	28	9.3	32	10.1	35	10.9	38	10.8
Caribou	-	-	1	11.9	-	-	1	10.4	1	9.5
Cassia	5	13.3	1	2.5	1	2.5	3	7.2	2	4.7
Clark	1	111.1	-	-	-	-	-	-	-	-
Clearwater	1	14.1	2	32.3	-	-	-	-	-	-
Custer	1	32.3	-	-	-	-	-	-	-	-
Elmore	1	2.3	3	6.2	-	-	4	7.3	2	3.9
Franklin	1	4.9	1	5.4	-	-	2	9.4	2	8.2
Fremont	2	10.2	2	9.4	1	4.7	1	4.7	1	4.7
Gem	2	9.5	-	-	-	-	1	5.4	1	4.6
Gooding	2	10.2	2	10.5	3	12.2	1	3.8	4	16.5
Idaho	3	17.1	-	-	6	37.5	1	5.9	1	5.9
Jefferson	5	10.1	4	7.9	2	3.9	8	14.5	4	7.1
Jerome	4	9.9	2	5.1	3	7.1	9	20.3	7	16.1
Kootenai	18	10.3	17	10.3	9	5.2	10	5.6	12	6.6
Latah	2	4.4	7	15.7	10	22.5	2	4.2	3	6.4
Lemhi	1	17.2	-	-	1	12.2	1	14.5	-	-
Lewis	-	-	-	-	-	-	-	-	-	-
Lincoln	1	12.8	-	-	1	11.0	-	-	-	-
Madison	11	10.0	12	11.7	11	10.7	9	8.6	9	8.5
Minidoka	6	17.3	5	15.5	1	3.1	-	-	2	6.1
Nez Perce	2	3.9	1	2.3	2	4.3	2	4.5	1	2.1
Oneida	-	-	-	-	1	15.4	-	-	1	14.5
Owyhee	1	6.5	-	-	1	7.6	1	6.3	5	32.1
Payette	6	19.5	4	12.5	1	3.0	4	12.2	2	5.8
Power	1	6.8	3	23.8	2	14.8	-	-	-	-
Shoshone	1	8.5	1	9.5	3	22.1	-	-	2	16.1
Teton	-	-	2	12.3	1	6.1	1	4.7	3	14.8
Twin Falls	14	11.4	12	10.4	12	9.5	10	8.1	17	13.5
Valley	-	-	-	-	1	12.0	3	27.0	-	-
Washington	-	-	-	-	-	-	-	-	-	-

Perinatal death ratio: Number of stillbirths plus deaths of infants under 7 days of age per 1,000 live births.

INDUCED ABORTION

In 2010, the latest year available, 49 out of 52 reporting areas (50 States, District of Columbia, and New York City) provided data to the Centers for Disease Control and Prevention (CDC) regarding abortions in the United States. A total of 765,651 legal abortions were reported to the CDC by those 49 reporting areas in 2010. In 2010, the U.S. abortion ratio (reported abortions per 1,000 live births) was 228. The number of abortions in 2010 decreased 18,856, a 3 percent decrease from 2009, for which 784,507 abortions were reported from the same 49 reporting areas[1].

	INDUCED ABORTIONS	RATIO PER 1,000 LIVE BIRTHS	RATE PER 1,000 FEMALES AGED 15-44
U.S. 2010[1]	765,651	228	14.6
Idaho 2012 (Occurrence)	1,458	64.8	NA
Idaho 2012 (Residence)	1,916	83.5	6.2

The reporting of induced abortions occurring in Idaho has been required by state statute since July 1, 1977. The reported numbers increased from 708 during the last half of 1977 to a high of 2,706 in 1981. The number of abortions reported in Idaho in 2012 was 1,458, a 1.3 percent increase from the 1,440 reported in 2011. Abortions occurring in Idaho may be to Idaho residents or non-residents. Of the 1,440 abortion procedures performed in Idaho, 1,379 were to residents of Idaho and 79 were to non-residents.

Abortions to Idaho residents decreased 4.4 percent, from 2,005 in 2011 to 1,916 in 2012. Abortions to Idaho residents may occur in Idaho or out of state. In 2012, 1,379 abortions to Idaho residents occurred in Idaho and 537 were performed out of state. Of the 537 abortions obtained by Idaho residents out of state, 362 were performed in Washington, 108 in Utah, 48 in Montana, 18 in Oregon and 1 in California.

IDAHO INDUCED ABORTIONS
Idaho Residents and Abortions in Idaho
2002-2012

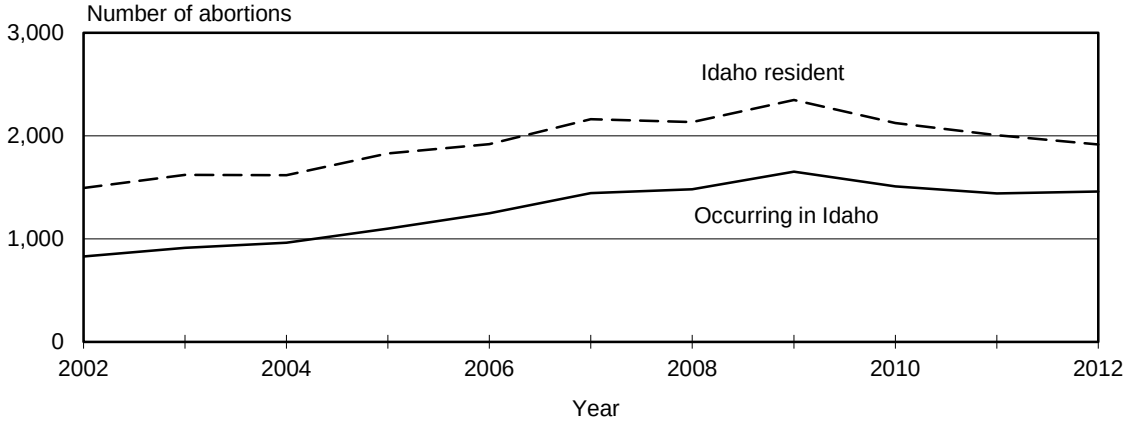

1. "Abortion Surveillance - United States, 2010," Morbidity and Mortality Weekly Report, Centers for Disease Control and Prevention, Vol. 62/No. 8, November 29, 2013.

INDUCED ABORTIONS OCCURRING IN IDAHO
Induced Abortions Occurring to Idaho Residents
2012

	ABORTIONS OCCURRING IN IDAHO			ABORTIONS OCCURRING TO IDAHO RESIDENTS		
	Abortion in Idaho, Place of Occurrence, Total	Place of Occurrence, Resident of Idaho	Place of Occurrence, Resident of Other State	Place of Residence, Total	Place of Residence, Abortion in Idaho	Place of Residence, Abortion in Other State
IDAHO	1,458	1,379	79	1,916	1,379	537
District 1	-	-	-	264	1	263
District 2	-	-	-	90	2	88
District 3	-	-	-	319	309	10
District 4	1,200	1,135	65	794	756	38
District 5	258	244	14	230	215	15
District 6	-	-	-	132	60	72
District 7	-	-	-	87	36	51
Ada	1,200	1,135	65	729	692	37
Adams	-	-	-	3	3	-
Bannock	-	-	-	84	39	45
Bear Lake	-	-	-	1	-	1
Benewah	-	-	-	4	-	4
Bingham	-	-	-	33	18	15
Blaine	-	-	-	41	39	2
Boise	-	-	-	2	2	-
Bonner	-	-	-	40	-	40
Bonneville	-	-	-	60	30	30
Boundary	-	-	-	5	-	5
Butte	-	-	-	1	-	1
Camas	-	-	-	-	-	-
Canyon	-	-	-	264	257	7
Caribou	-	-	-	1	-	1
Cassia	-	-	-	14	13	1
Clark	-	-	-	-	-	-
Clearwater	-	-	-	3	-	3
Custer	-	-	-	2	1	1
Elmore	-	-	-	45	44	1
Franklin	-	-	-	6	-	6
Fremont	-	-	-	2	1	1
Gem	-	-	-	13	13	-
Gooding	-	-	-	8	8	-
Idaho	-	-	-	6	1	5
Jefferson	-	-	-	6	1	5
Jerome	-	-	-	24	21	3
Kootenai	-	-	-	195	1	194
Latah	-	-	-	43	1	42
Lemhi	-	-	-	11	1	10
Lewis	-	-	-	1	-	1
Lincoln	-	-	-	8	7	1
Madison	-	-	-	5	2	3
Minidoka	-	-	-	21	15	6
Nez Perce	-	-	-	37	-	37
Oneida	-	-	-	2	-	2
Owyhee	-	-	-	7	7	-
Payette	-	-	-	26	23	3
Power	-	-	-	4	3	1
Shoshone	-	-	-	20	-	20
Teton	-	-	-	1	-	1
Twin Falls	258	244	14	114	112	2
Valley	-	-	-	18	18	-
Washington	-	-	-	6	6	-

Data for abortions occurring in Idaho and for abortions to Idaho residents are not mutually exclusive.

INDUCED ABORTIONS TO IDAHO RESIDENTS
Ratios by District and County of Residence
Race/Ethnicity of Patient
2012

RESIDENCE	TOTAL ABORTIONS		RACE						HISPANIC[2]
	Number	Ratio[1]	White	Black	American Indian	Asian/ Pacific Islander	Other Race	Not Stated	
IDAHO	1,916	83.5	1,672	24	21	52	64	83	241
District 1	264	105.6	248	2	5	3	1	5	7
District 2	90	71.9	77	-	2	5	-	6	2
District 3	319	81.6	249	3	5	6	26	30	85
District 4	794	140.7	694	16	2	30	29	23	59
District 5	230	79.8	210	2	2	6	4	6	60
District 6	132	48.8	120	1	4	1	2	4	14
District 7	87	21.5	74	-	1	1	2	9	14
Ada	729	143.5	640	12	2	28	27	20	55
Adams	3	103.4	3	-	-	-	-	-	-
Bannock	84	63.4	78	1	1	1	1	2	12
Bear Lake	1	11.1	1	-	-	-	-	-	-
Benewah	4	32.5	3	-	1	-	-	-	-
Bingham	33	42.9	28	-	3	-	-	2	2
Blaine	41	174.5	40	-	-	1	-	-	9
Boise	2	55.6	2	-	-	-	-	-	-
Bonner	40	102.0	37	-	1	1	1	-	1
Bonneville	60	29.9	52	-	1	-	1	6	11
Boundary	5	41.7	5	-	-	-	-	-	-
Butte	1	33.3	1	-	-	-	-	-	-
Camas	-	-	-	-	-	-	-	-	-
Canyon	264	85.2	205	2	5	4	23	25	77
Caribou	1	11.2	1	-	-	-	-	-	-
Cassia	14	37.1	13	-	1	-	-	-	3
Clark	-	-	-	-	-	-	-	-	-
Clearwater	3	42.3	3	-	-	-	-	-	1
Custer	2	64.5	2	-	-	-	-	-	-
Elmore	45	102.5	35	4	-	2	2	2	4
Franklin	6	29.3	5	-	-	-	1	-	-
Fremont	2	10.2	2	-	-	-	-	-	-
Gem	13	61.9	12	-	-	1	-	-	1
Gooding	8	40.8	7	-	-	-	-	1	2
Idaho	6	34.3	5	-	-	-	-	1	-
Jefferson	6	12.1	5	-	-	-	-	1	1
Jerome	24	59.3	20	-	1	1	-	2	13
Kootenai	195	111.7	184	2	3	2	-	4	6
Latah	43	94.7	38	-	-	4	-	1	1
Lemhi	11	189.7	11	-	-	-	-	-	-
Lewis	1	25.6	1	-	-	-	-	-	-
Lincoln	8	102.6	7	-	-	-	1	-	2
Madison	5	4.6	2	-	-	1	1	1	2
Minidoka	21	60.5	17	1	-	1	1	1	7
Nez Perce	37	72.1	30	-	2	1	-	4	-
Oneida	2	40.0	2	-	-	-	-	-	-
Owyhee	7	45.5	2	-	-	-	2	3	5
Payette	26	84.4	21	1	-	1	1	2	2
Power	4	27.4	4	-	-	-	-	-	-
Shoshone	20	169.5	19	-	-	-	-	1	-
Teton	1	6.0	-	-	-	-	-	1	-
Twin Falls	114	92.6	106	1	-	3	2	2	24
Valley	18	200.0	17	-	-	-	-	1	-
Washington	6	55.6	6	-	-	-	-	-	-

1. Induced abortion ratio: Number of induced abortions per 1,000 live births.
2. Race and ethnicity are reported separately on the abortion report; women of Hispanic origin are included in appropriate race totals. In 2012, there were 49 records with ethnicity not stated.

INDUCED ABORTIONS TO IDAHO RESIDENTS
Rates by District and County of Residence
Age of Resident
2012

RESIDENCE	TOTAL ABORTIONS		AGE OF RESIDENT									
				15-19								
	Number	Rate[1]	<15	Total	15-17	18-19	20-24	25-29	30-34	35-39	40-44	45+
IDAHO	1,916*	6.2	8	314	102	212	621	457	290	139	74	7
District 1	264*	7.0	2	36	18	18	87	57	50	23	8	-
District 2	90	4.4	1	16	4	12	45	14	6	3	5	-
District 3	319	6.4	1	55	21	34	99	80	53	18	13	-
District 4	794*	8.7	2	131	36	95	251	202	114	58	33	2
District 5	230*	6.7	1	37	10	27	78	47	30	22	11	2
District 6	132*	4.0	1	25	10	15	42	34	18	8	1	1
District 7	87	2.0	-	14	3	11	19	23	19	7	3	2
Ada	729*	8.7	2	116	29	87	232	189	107	53	27	2
Adams	3	6.0	-	1	-	1	-	2	-	-	-	-
Bannock	84*	4.7	-	15	6	9	29	24	8	5	1	1
Bear Lake	1	1.0	-	-	-	-	1	-	-	-	-	-
Benewah	4	2.9	-	-	-	-	2	1	-	-	1	-
Bingham	33	3.9	1	6	2	4	9	8	7	2	-	-
Blaine	41	11.5	-	2	1	1	9	9	6	9	4	2
Boise	2	2.2	-	-	-	-	2	-	-	-	-	-
Bonner	40	6.5	-	7	3	4	12	13	4	3	1	-
Bonneville	60	2.9	-	10	2	8	15	15	15	3	1	1
Boundary	5	3.0	-	-	-	-	-	2	1	1	1	-
Butte	1*	2.5	-	-	-	-	-	-	-	-	-	-
Camas	-	-	-	-	-	-	-	-	-	-	-	-
Canyon	264	6.7	1	40	11	29	89	61	46	15	12	-
Caribou	1	0.9	-	1	1	-	-	-	-	-	-	-
Cassia	14	3.4	-	2	1	1	6	3	1	1	1	-
Clark	-	-	-	-	-	-	-	-	-	-	-	-
Clearwater	3	2.9	-	-	-	-	2	-	1	-	-	-
Custer	2	3.3	-	-	-	-	-	-	1	1	-	-
Elmore	45	8.4	-	13	5	8	14	9	3	4	2	-
Franklin	6	2.6	-	2	1	1	1	1	2	-	-	-
Fremont	2	0.9	-	1	1	-	-	-	1	-	-	-
Gem	13	5.0	-	5	2	3	3	3	2	-	-	-
Gooding	8	3.1	-	1	-	1	2	3	-	1	1	-
Idaho	6	2.8	-	2	-	2	3	-	-	-	1	-
Jefferson	6	1.2	-	1	-	1	2	1	1	1	-	-
Jerome	24	5.7	1	4	1	3	6	8	4	1	-	-
Kootenai	195*	7.4	2	26	14	12	68	38	39	17	4	-
Latah	43	4.6	-	5	1	4	24	10	3	-	1	-
Lemhi	11	10.8	-	1	-	1	1	4	1	2	1	1
Lewis	1	1.9	-	-	-	-	1	-	-	-	-	-
Lincoln	8	8.2	-	3	1	2	3	-	1	1	-	-
Madison	5	0.4	-	1	-	1	1	3	-	-	-	-
Minidoka	21*	6.0	-	7	1	6	6	5	1	-	-	-
Nez Perce	37	5.1	1	9	3	6	15	4	2	3	3	-
Oneida	2	3.1	-	-	-	-	-	-	1	1	-	-
Owyhee	7	3.5	-	1	1	-	3	1	1	1	-	-
Payette	26	6.4	-	5	4	1	4	12	3	2	-	-
Power	4	2.9	-	1	-	1	2	1	-	-	-	-
Shoshone	20	10.1	-	3	1	2	5	3	6	2	1	-
Teton	1	0.5	-	-	-	-	-	-	-	-	1	-
Twin Falls	114	7.5	-	18	5	13	46	19	17	9	5	-
Valley	18	12.7	-	2	2	-	3	4	4	1	4	-
Washington	6	3.8	-	3	3	-	-	1	1	-	1	-

* Total includes six records with age not stated: Ada (District 4), Bannock, Butte (District 6), Kootenai (District 1), and Minidoka (2 records with age not stated) (District 5) counties.

1. Abortion rate: Number of induced abortions per 1,000 women 15-44 years of age.

INDUCED ABORTIONS OCCURRING IN IDAHO
Primary Termination Procedure[1] by Length of Gestation[2]
2012

TERMINATION PROCEDURE[1]	TOTAL IN IDAHO	WEEKS OF GESTATION							
		<9	9-10	11-12	13-15	16-20	21-24	25+	Not Stated
TOTAL IN IDAHO	1,458	978	242	141	86	10	1	-	-
Suction curettage	883	440	225	139	78	1	-	-	-
Sharp curettage	2	1	-	1	-	-	-	-	-
Dilation and evacuation (D&E)	12	-	-	-	8	4	-	-	-
Intra-uterine saline/ prostaglandin instillation	2	-	-	-	-	2	-	-	-
Hysterotomy/hysterectomy	-	-	-	-	-	-	-	-	-
Medical (non-surgical)	559	537	17	1	-	3	1	-	-
Other	-	-	-	-	-	-	-	-	-
Not stated	-	-	-	-	-	-	-	-	-

1. Primary termination procedure reported; there may be more than one procedure reported.
2. Length of gestation is based on the clinical estimate of gestation in completed weeks. Data by clinical estimate of gestation may differ from length of gestation based on date last normal menses began and date of pregnancy termination. Data also differ from the estimated postfertilization age.

INDUCED ABORTIONS OCCURRING IN IDAHO
Primary Termination Procedure by Reported Complications
2012

TERMINATION PROCEDURE[1]	TOTAL IN IDAHO	REPORTED COMPLICATIONS[2]						
		No Complications	Hemorrhage	Infection	Uterine Perforation	Cervical Laceration	Retained Products	Other
TOTAL IN IDAHO	1,458	1,456	-	-	-	-	-	2
Suction curettage	883	882	-	-	-	-	-	1
Sharp curettage	2	2	-	-	-	-	-	-
Dilation and evacuation (D&E)	12	12	-	-	-	-	-	-
Intra-uterine saline / prostaglandin instillation	2	2	-	-	-	-	-	-
Hysterotomy/hysterectomy	-	-	-	-	-	-	-	-
Medical (non-surgical)	559	558	-	-	-	-	-	1
Other	-	-	-	-	-	-	-	-
Not stated	-	-	-	-	-	-	-	-

1. Primary termination procedure reported; there may be more than one procedure reported.
2. One or more complications may be reported per termination procedure; therefore, the number of reported complications plus no complications may sum to more than total number of procedures.

INDUCED ABORTIONS OCCURRING IN IDAHO
Age of Patient by Marital Status
2012

AGE OF PATIENT	TOTAL IN IDAHO	MARITAL STATUS		
		Married	Not Married	Not Stated
TOTAL	1,458	197	1,257	4
<15	3	-	3	-
15-19	235	7	227	1
15-17	68	1	66	1
18-19	167	6	161	-
20-24	484	34	449	1
25-29	353	59	294	-
30-34	212	46	164	2
35-39	106	30	76	-
40-44	59	19	40	-
45+	5	2	3	-
Not stated	1	-	1	-

INDUCED ABORTIONS OCCURRING IN IDAHO
Number of Previous Induced Abortions and Living Children
Percentage of Abortions
By Number of Previous Induced Abortions or Living Children
2012

	PREVIOUS INDUCED ABORTIONS		LIVING CHILDREN	
	Number	Percent	Number	Percent
TOTAL	1,458	100.0%	1,458	100.0%
None	1,049	75.1%	701	48.9%
1	251	18.0	298	20.8
2	69	4.9	257	17.9
3+	28	2.0	177	12.4
Not stated	61	NA	25	NA

Percentages are based on records with stated number of previous induced abortions or number of living children.

MARRIAGE

The number of marriages occurring in Idaho decreased 4.2 percent from 13,696 in 2011 to 13,114 in 2012. This follows a 0.4 percent decrease from 2010 to 2011. The number of marriages that occurred in Idaho in 2012 was 11.8 percent lower than occurred in the state ten years ago (14,867 in 2003), and the marriage rate in 2012 (8.2 per 1000 population) was 24.5 percent lower than the rate of 10.9 per 1,000 population in 2003. However, marriages occur at a higher frequency in Idaho than in the U.S. as a whole; the 2011 U.S. provisional marriage rate was 6.8, which remained the same as 2010. Much of the difference between Idaho and U.S. rates can be accounted for by the high number of nonresidents who marry in northern Idaho.

FAST FACTS FOR MARRIAGES

Oldest Groom:	95	Oldest Bride:	91
Youngest Groom:	16	Youngest Bride:	14

There was at least one marriage in Idaho every day in 2012

Days Most Marriages Occurred: July 21, 2012 and August 4, 2012 (244 Marriages each)

Day the Second Most Marriages Occurred: August 18, 2012 (233 Marriages)

Days Fewest Marriages Occurred: January 16, 2012 and November 22, 2012 (1 Marriage each)

MARRIAGES OCCURRING IN IDAHO
Month of Marriage
2012

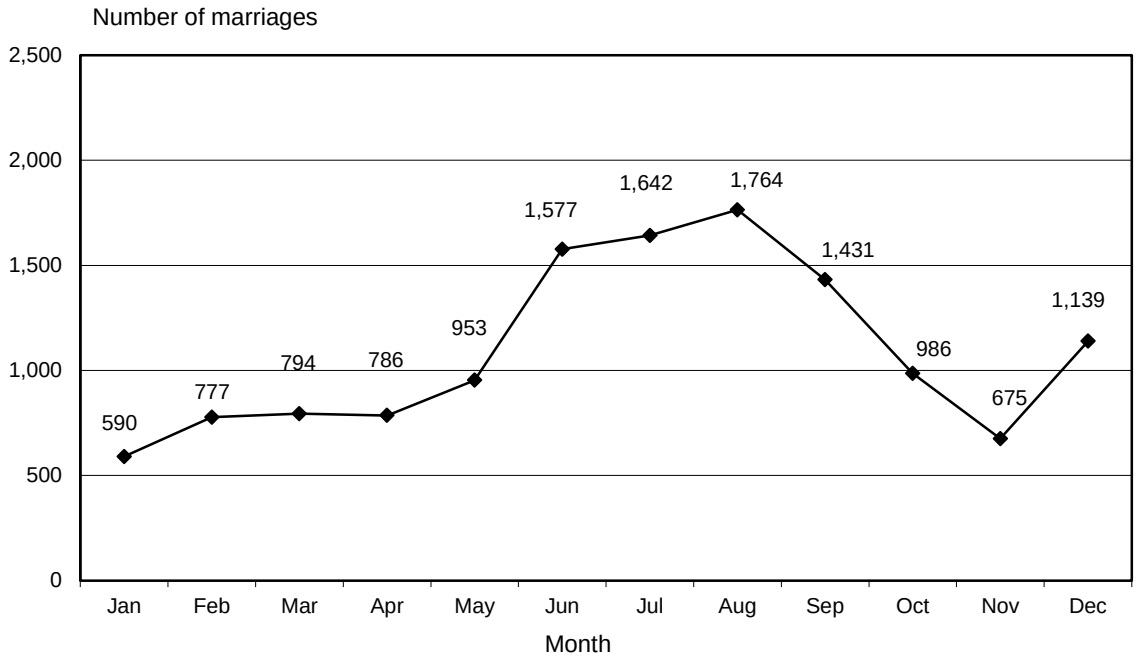

MARRIAGES OCCURRING IN IDAHO
District and County of Marriage
2003-2012

OCCURRENCE	2012	2011	2010	2009	2008	2007	2006	2005	2004	2003
IDAHO	13,114	13,696	13,757	13,771	14,641	14,973	14,855	14,933	14,997	14,867
District 1	3,302	3,456	3,511	3,639	3,903	4,114	4,236	4,332	4,576	4,633
District 2	683	712	686	709	730	743	750	750	730	782
District 3	1,591	1,740	1,761	1,698	1,828	1,884	1,809	1,731	1,621	1,633
District 4	3,158	3,309	3,449	3,357	3,545	3,670	3,600	3,577	3,485	3,300
District 5	1,465	1,492	1,432	1,416	1,472	1,378	1,352	1,357	1,434	1,432
District 6	1,003	1,027	1,104	1,069	1,059	1,104	1,098	1,083	1,102	1,100
District 7	1,912	1,960	1,814	1,883	2,104	2,080	2,010	2,103	2,049	1,987
Ada	2,664	2,847	2,959	2,890	3,023	3,139	3,042	3,057	2,960	2,810
Adams	30	39	30	19	37	37	31	37	37	29
Bannock	519	522	553	544	553	534	511	591	539	581
Bear Lake	54	45	59	53	41	57	56	36	55	44
Benewah	48	43	48	50	58	73	58	56	78	58
Bingham	274	261	300	269	270	295	288	251	292	284
Blaine	150	167	172	174	208	193	207	191	212	230
Boise	58	72	58	66	60	69	73	62	70	69
Bonner	332	364	305	339	359	337	354	362	370	326
Bonneville	1,104	1,139	1,079	1,089	1,185	1,505	1,444	1,549	1,548	1,488
Boundary	71	57	83	68	96	74	64	74	83	76
Butte	6	10	12	21	4	19	18	9	20	12
Camas	13	9	13	8	8	5	11	12	13	15
Canyon	1,117	1,241	1,256	1,230	1,350	1,367	1,313	1,256	1,166	1,150
Caribou	32	40	34	44	44	38	56	57	49	42
Cassia	196	197	169	178	180	163	150	152	161	139
Clark	5	2	5	9	6	8	5	3	3	6
Clearwater	84	68	54	70	95	86	83	74	64	81
Custer	71	76	70	72	73	94	91	79	77	72
Elmore	215	204	263	236	268	257	265	281	274	273
Franklin	53	75	61	74	71	68	85	69	77	65
Fremont	72	101	85	92	112	100	101	120	111	98
Gem	143	146	131	134	121	111	116	118	106	110
Gooding	75	72	70	88	101	110	96	95	107	97
Idaho	101	106	107	98	105	123	118	120	86	123
Jefferson	163	144	110	114	120	142	124	129	117	100
Jerome	143	135	104	129	153	144	142	161	120	144
Kootenai	2,759	2,912	2,980	3,089	3,307	3,550	3,677	3,750	3,956	4,080
Latah	200	215	179	205	196	205	206	194	211	202
Lemhi	52	64	57	62	65	76	71	88	77	86
Lewis	18	15	27	12	25	31	20	23	22	32
Lincoln	16	17	17	12	20	19	13	27	25	23
Madison	384	375	347	388	482	95	105	85	76	100
Minidoka	134	125	132	126	133	112	143	131	154	166
Nez Perce	280	308	319	324	309	298	323	339	347	344
Oneida	22	21	22	23	23	33	35	27	27	19
Owyhee	65	61	58	44	48	50	50	72	63	49
Payette	177	188	211	201	185	243	213	186	180	205
Power	43	53	63	41	53	60	49	43	43	53
Shoshone	92	80	95	93	83	80	83	90	89	93
Teton	61	59	61	57	61	60	69	50	40	37
Twin Falls	738	770	755	701	669	632	590	588	642	618
Valley	221	186	169	165	194	205	220	177	181	148
Washington	59	65	75	70	87	76	86	62	69	90

MARRIAGES OCCURRING IN IDAHO
Age of Groom by Age of Bride
2012

AGE OF GROOM	TOTAL	AGE OF BRIDE											
		<15	15-19	20-24	25-29	30-34	35-39	40-44	45-54	55-64	65-74	75+	Not Stated
TOTAL	13,114	1	1,120	3,676	2,568	1,672	1,077	905	1,309	549	192	45	-
<15	-	-	-	-	-	-	-	-	-	-	-	-	-
15-19	435	-	338	90	4	1	2	-	-	-	-	-	-
20-24	3,090	1	669	2,048	293	50	20	8	1	-	-	-	-
25-29	2,783	-	80	1,128	1,184	297	63	22	9	-	-	-	-
30-34	1,867	-	22	271	723	604	176	50	21	-	-	-	-
35-39	1,289	-	6	91	240	400	350	157	42	3	-	-	-
40-44	1,029	-	4	31	78	208	269	282	150	7	-	-	-
45-54	1,422	-	1	16	40	97	174	327	675	87	4	1	-
55-64	768	-	-	-	4	15	18	52	339	304	34	2	-
65-74	328	-	-	1	2	-	4	6	64	131	114	6	-
75+	103	-	-	-	-	-	1	1	8	17	40	36	-
Not stated	-	-	-	-	-	-	-	-	-	-	-	-	-

MARRIAGES OCCURRING IN IDAHO
Race/Ethnicity of Groom by Race/Ethnicity of Bride
2012

RACE OF GROOM	TOTAL	RACE OF BRIDE						Hispanic*
		White	Black	American Indian or Alaska Native	Asian or Pacific Islander	Other Race	Not Stated	
TOTAL	13,114	12,186	97	220	280	28	303	1,024
White	12,188	11,764	55	135	198	22	14	981
Black	181	130	38	6	5	2	-	12
American Indian or Alaska Native	213	136	2	70	2	-	3	15
Asian or Pacific Islander	190	109	1	5	74	-	1	10
Other race	32	25	-	2	1	4	-	2
Not stated	310	22	1	2	-	-	285	4
Hispanic*	1,123	1,091	6	15	7	1	3	629

* Brides of Hispanic ethnicity are included in "white" total for brides; grooms of Hispanic ethnicity are included in "white" total for grooms. For more information, see Technical Notes.

MARRIAGES OCCURRING IN IDAHO
Bride: Age by Previous Marital Status
2012

AGE OF BRIDE	TOTAL	PREVIOUS MARITAL STATUS: BRIDE			
		Single	Widowed	Divorced	Not Stated
TOTAL	13,114	7,708	391	5,015	-
<15	1	1	-	-	-
15-19	1,120	1,107	-	13	-
20-24	3,676	3,374	6	296	-
25-29	2,568	1,885	7	676	-
30-34	1,672	763	18	891	-
35-39	1,077	312	18	747	-
40-44	905	136	29	740	-
45-54	1,309	101	100	1,108	-
55-64	549	27	95	427	-
65-74	192	1	85	106	-
75+	45	1	33	11	-
Not stated	-	-	-	-	-
Median age	27.2	22.9	56.1	38.3	NA

NA: not applicable

MARRIAGES OCCURRING IN IDAHO
Groom: Age by Previous Marital Status
2012

AGE OF GROOM	TOTAL	PREVIOUS MARITAL STATUS: GROOM			
		Single	Widowed	Divorced	Not Stated
TOTAL	13,114	7,850	353	4,911	-
<15	-	-	-	-	-
15-19	435	433	-	2	-
20-24	3,090	2,973	1	116	-
25-29	2,783	2,285	5	493	-
30-34	1,867	1,141	7	719	-
35-39	1,289	510	11	768	-
40-44	1,029	247	17	765	-
45-54	1,422	191	49	1,182	-
55-64	768	56	92	620	-
65-74	328	12	100	216	-
75+	103	2	71	30	-
Not stated	-	-	-	-	-
Median age	29.5	24.9	63.5	41.1	NA

NA: not applicable

MARRIAGES OCCURRING IN IDAHO
District and County of Occurrence by Idaho Residence
2012

OCCURRENCE	TOTAL MARRIAGES	RESIDENCE			
		Both Residents of Idaho	One Resident and One Non-Resident of Idaho	Both Non-Residents of Idaho	One or Both With State of Residence Not Stated
IDAHO	13,114	9,728	857	2,529	-
District 1	3,302	1,352	164	1,786	-
District 2	683	495	59	129	-
District 3	1,591	1,393	78	120	-
District 4	3,158	2,727	226	205	-
District 5	1,465	1,294	77	94	-
District 6	1,003	877	67	59	-
District 7	1,912	1,590	186	136	-
Ada	2,664	2,343	181	140	-
Adams	30	26	-	4	-
Bannock	519	470	29	20	-
Bear Lake	54	37	6	11	-
Benewah	48	34	3	11	-
Bingham	274	250	13	11	-
Blaine	150	101	9	40	-
Boise	58	48	2	8	-
Bonner	332	207	21	104	-
Bonneville	1,104	941	108	55	-
Boundary	71	53	8	10	-
Butte	6	5	1	-	-
Camas	13	11	-	2	-
Canyon	1,117	1,022	38	57	-
Caribou	32	28	2	2	-
Cassia	196	184	8	4	-
Clark	5	3	-	2	-
Clearwater	84	66	9	9	-
Custer	71	51	5	15	-
Elmore	215	162	33	20	-
Franklin	53	33	9	11	-
Fremont	72	60	5	7	-
Gem	143	132	5	6	-
Gooding	75	71	3	1	-
Idaho	101	90	7	4	-
Jefferson	163	145	12	6	-
Jerome	143	139	1	3	-
Kootenai	2,759	982	129	1,648	-
Latah	200	141	20	39	-
Lemhi	52	39	6	7	-
Lewis	18	13	2	3	-
Lincoln	16	15	1	-	-
Madison	384	304	48	32	-
Minidoka	134	131	2	1	-
Nez Perce	280	185	21	74	-
Oneida	22	11	7	4	-
Owyhee	65	55	6	4	-
Payette	177	122	21	34	-
Power	43	43	-	-	-
Shoshone	92	76	3	13	-
Teton	61	47	2	12	-
Twin Falls	738	642	53	43	-
Valley	221	174	10	37	-
Washington	59	36	8	15	-

DIVORCE

The number of divorces occurring in Idaho decreased 2.3 percent from 7,773 in 2011 to 7,598 in 2012. In the past ten years, the divorce rate declined 8.1 percent from 5.2 per 1,000 population in 2003 to 4.8 in 2012. Like marriages, divorces occur more frequently in Idaho than in the remainder of the nation; the 2011 U.S. provisional divorce rate was 3.6, which was no different from the U.S. rate in 2010.

FAST FACTS FOR DIVORCES

Oldest Male Divorcee:	94	Oldest Female Divorcee:	96
Youngest Male Divorcee:	18	Youngest Female Divorcee:	17

Day Most Divorces Finalized: July 5, 2012 (58 Divorces)

Greatest Number of Previous Marriages for Male Divorcees: 11

Greatest Number of Previous Marriages for Female Divorcees: 7

Marriage of Longest Duration Ending in a Divorce: 60 years

Marriage of Shortest Duration Ending in a Divorce: 14 days

DIVORCES OCCURRING IN IDAHO
Month of Divorce
2012

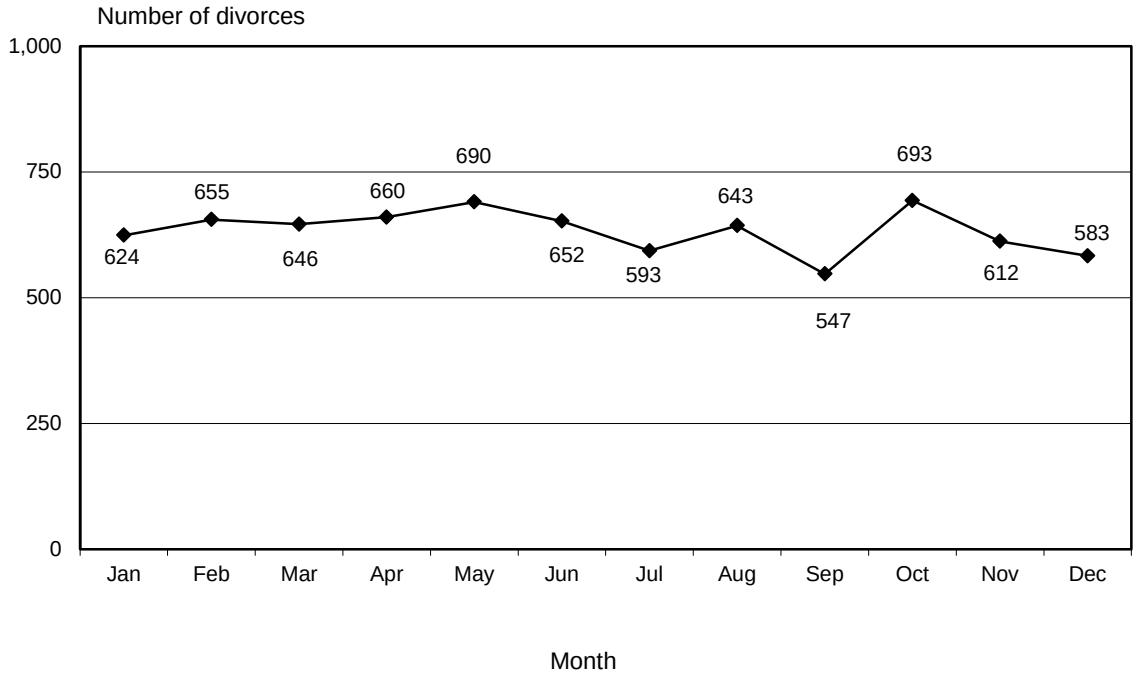

DIVORCES GRANTED IN IDAHO
District and County of Divorce
2003-2012

OCCURRENCE	2012	2011	2010	2009	2008	2007	2006	2005*	2004	2003
IDAHO	7,598	7,773	8,136	7,729	7,424	7,344	7,392	7,118	6,921	7,080
District 1	1,118	1,124	1,192	1,112	1,110	1,072	1,100	1,082	1,134	1,146
District 2	436	493	432	438	408	410	465	450	421	474
District 3	1,285	1,276	1,402	1,297	1,247	1,294	1,228	1,376	1,217	1,230
District 4	2,311	2,329	2,404	2,346	2,227	2,170	2,121	1,862	1,813	1,960
District 5	957	916	976	915	872	889	903	806	877	881
District 6	644	690	788	711	692	638	683	678	633	624
District 7	847	945	942	910	868	871	892	864	826	765
Ada	2,072	2,068	2,138	2,065	1,947	1,910	1,853	1,635	1,550	1,729
Adams	17	11	18	18	14	18	17	10	27	11
Bannock	346	328	399	357	364	337	348	349	314	280
Bear Lake	12	21	29	28	24	20	30	28	23	28
Benewah	41	39	60	40	45	53	53	37	35	40
Bingham	160	175	199	181	177	169	143	168	163	152
Blaine	69	72	100	102	78	100	80	76	78	98
Boise	7	15	27	26	22	18	18	18	12	13
Bonner	166	179	221	214	216	218	199	225	240	219
Bonneville	588	634	641	634	597	607	627	608	569	531
Boundary	37	37	40	52	42	37	43	29	39	44
Butte	6	11	7	5	4	13	5	14	3	6
Camas	9	8	7	6	1	9	4	1	4	7
Canyon	957	954	1,051	982	954	957	927	1,077	933	881
Caribou	22	21	38	26	29	29	33	17	30	38
Cassia	160	140	135	116	124	127	134	108	98	119
Clark	1	1	2	1	3	2	1	1	-	-
Clearwater	18	43	38	43	21	38	57	43	39	32
Custer	9	13	11	13	29	15	15	13	13	19
Elmore	197	204	203	196	214	196	201	172	203	173
Franklin	44	57	42	53	38	33	45	43	47	54
Fremont	30	45	40	37	42	45	50	33	46	55
Gem	89	99	102	84	70	88	73	84	79	99
Gooding	46	50	45	53	46	47	50	49	50	66
Idaho	57	58	53	48	58	32	54	51	52	65
Jefferson	70	99	99	77	51	69	67	68	67	42
Jerome	98	94	119	87	77	88	111	95	105	128
Kootenai	811	788	794	753	749	717	726	718	772	752
Latah	123	145	108	104	108	111	113	107	97	131
Lemhi	22	30	35	43	36	32	38	40	45	39
Lewis	7	13	9	11	7	9	12	6	13	10
Lincoln	28	21	16	16	18	19	10	8	20	15
Madison	90	88	76	62	70	72	62	74	62	57
Minidoka	68	64	52	62	52	53	64	44	58	68
Nez Perce	222	229	213	228	208	211	219	228	210	228
Oneida	11	13	23	18	12	10	20	10	8	13
Owyhee	13	25	25	29	19	27	21	18	17	29
Payette	168	139	152	144	145	149	134	134	112	154
Power	18	33	29	15	19	14	27	30	18	20
Shoshone	56	72	73	49	57	41	69	64	44	83
Teton	37	35	38	43	40	29	32	27	24	22
Twin Falls	479	467	502	473	476	446	450	425	464	380
Valley	35	42	36	59	44	46	49	37	48	45
Washington	41	48	54	40	45	55	56	53	49	56
Tribal Courts:										
Coeur d'Alene	7	9	4	4	1	6	10	9	4	7
Kootenai	-	-	-	-	-	-	-	-	-	1
Nez Perce	9	5	11	4	6	9	10	15	10	8
Shoshone-Bannock	25	31	22	28	25	13	32	19	27	33

Tribal court data are included in District totals.

* In 2006, the 2005 Idaho divorce data base was revised; data in this table are revised for 2005.

DIVORCES GRANTED IN IDAHO
Number This Marriage: Husband, Wife
2012

NUMBER THIS MARRIAGE	HUSBAND	WIFE
TOTAL DIVORCES	7,598	7,598
Number this marriage:		
First	2,319	2,282
Second	899	900
Third	251	276
Fourth	84	101
Fifth	30	30
Sixth	12	11
Seventh +	4	8
Not stated	3,999	3,990

DIVORCES GRANTED IN IDAHO
Duration of Marriage
2010-2012

DURATION OF MARRIAGE	2012		2011	2010
	Number	Percent	Percent	Percent
TOTAL	7,598	100.0%	(7,773)	(8,136)
0-4 years	2,735	36.3%	36.9%	37.5%
<1 year	428	5.7	5.2	5.5
1-4 years	2,307	30.6	31.8	32.0
5-9 years	1,793	23.8	24.5	25.0
10-14 years	1,136	15.1	15.5	14.5
15-19 years	748	9.9	9.9	10.4
20-24 years	539	7.1	6.3	6.0
25-29 years	283	3.8	3.4	3.4
30-34 years	175	2.3	1.9	1.7
35-39 years	70	0.9	1.0	0.9
40+ years	60	0.8	0.6	0.6
Not stated	59	NA	(52)	(51)
Median years duration	6.6		6.3	6.2

Percentages based on records with stated duration of marriage.

Total numbers of divorces and numbers of divorces with duration of marriage not stated in 2010 and 2011 are shown in parentheses.

DIVORCES GRANTED IN IDAHO
Number of Children <18 Years of Age in Household
2012

NUMBER OF CHILDREN <18 YEARS OF AGE IN HOUSEHOLD	TOTAL DIVORCES	TOTAL CHILDREN
TOTAL	7,598	7,289
No children	3,705	-
1 child	1,543	1,543
2 children	1,418	2,836
3 children	566	1,698
4 children	193	772
5 children	53	265
6 children	17	102
7 children	7	49
8 children	3	24
9 children	-	-
10+ children	-	-
Not stated	93	NA

DIVORCES GRANTED IN IDAHO
Legal Grounds
2012

LEGAL GROUNDS	TOTAL	DIVORCES	ANNULMENTS
TOTAL	7,598	7,540	58
Adultery	20	20	-
Bigamy	9	-	9
Conviction of a felony	2	2	-
Habitual intemperance	2	2	-
Extreme cruelty	33	33	-
Five-year continuous separation	-	-	-
without cohabitation	1	1	-
Fraud, misrepresentation	33	-	33
Incapacity	5	-	5
Irreconcilable differences	7,479	7,479	-
Permanent insanity	-	-	-
Underage	-	-	-
Willful desertion	2	2	-
Willful neglect or nonsupport	-	-	-
Other	10	-	10
Not stated	2	1	1

DIVORCES OCCURRING IN IDAHO
District and County of Occurrence by Idaho Residence
2012

OCCURRENCE	TOTAL DIVORCES	RESIDENCE			
		Both Residents of Idaho	One Resident and One Non-Resident of Idaho	Both Non-Residents of Idaho	One or Both With State of Residence Not Stated
IDAHO	7,598	6,027	1,458	32	81
District 1	1,118	836	274	4	4
District 2	436	300	128	4	4
District 3	1,285	1,021	247	1	16
District 4	2,311	1,917	367	14	13
District 5	957	764	164	6	23
District 6	644	514	118	2	10
District 7	847	675	160	1	11
Ada	2,072	1,751	300	10	11
Adams	17	16	1	-	-
Bannock	346	287	53	1	5
Bear Lake	12	7	5	-	-
Benewah	41	34	7	-	-
Bingham	160	123	31	1	5
Blaine	69	55	14	-	-
Boise	7	6	1	-	-
Bonner	166	117	49	-	-
Bonneville	588	481	100	-	7
Boundary	37	28	9	-	-
Butte	6	6	-	-	-
Camas	9	9	-	-	-
Canyon	957	782	162	1	12
Caribou	22	19	3	-	-
Cassia	160	132	20	1	7
Clark	1	1	-	-	-
Clearwater	18	13	4	-	1
Custer	9	8	1	-	-
Elmore	197	131	60	4	2
Franklin	44	28	16	-	-
Fremont	30	26	4	-	-
Gem	89	74	14	-	1
Gooding	46	38	7	-	1
Idaho	57	40	15	-	2
Jefferson	70	59	11	-	-
Jerome	98	76	15	2	5
Kootenai	811	606	197	4	4
Latah	123	85	37	1	-
Lemhi	22	12	8	-	2
Lewis	7	4	3	-	-
Lincoln	28	22	5	-	1
Madison	90	63	24	1	2
Minidoka	68	58	9	-	1
Nez Perce	222	150	68	3	1
Oneida	11	9	2	-	-
Owyhee	13	10	3	-	-
Payette	168	111	55	-	2
Power	18	12	6	-	-
Shoshone	56	45	11	-	-
Teton	37	25	12	-	-
Twin Falls	479	374	94	3	8
Valley	35	29	6	-	-
Washington	41	28	12	-	1
Tribal Courts:					
Coeur d'Alene	7	6	1	-	-
Kootenai	-	-	-	-	-
Nez Perce	9	8	1	-	-
Shoshone-Bannock	25	23	2	-	-

Counties Comprising Idaho Public Health Districts

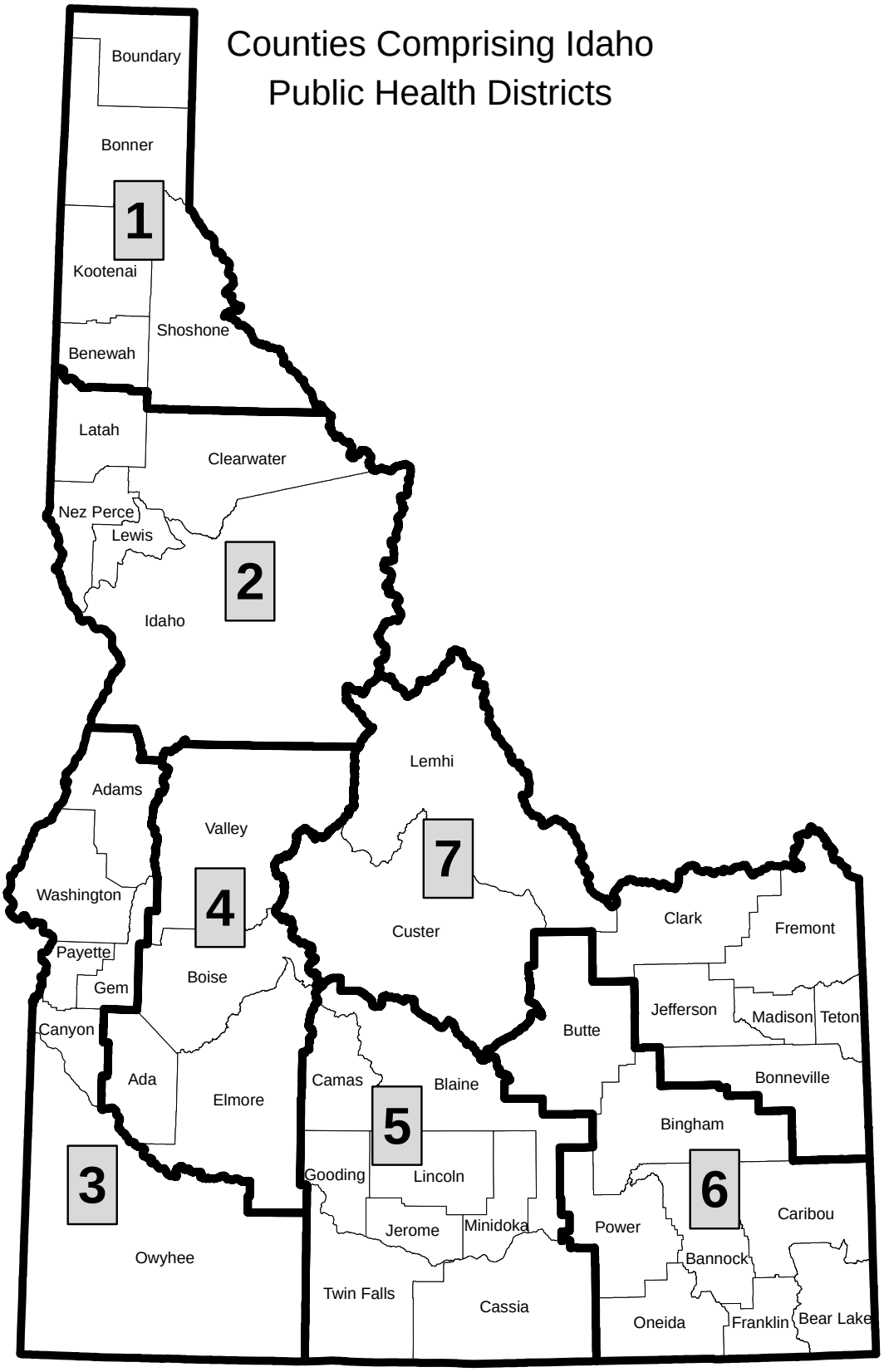

District 1	District 2	District 3	District 4	District 5	District 6	District 7
Benewah	Clearwater	Adams	Ada	Blaine	Bannock	Bonneville
Bonner	Idaho	Canyon	Boise	Camas	Bear Lake	Clark
Boundary	Latah	Gem	Elmore	Cassia	Bingham	Custer
Kootenai	Lewis	Owyhee	Valley	Gooding	Butte	Fremont
Shoshone	Nez Perce	Payette		Jerome	Caribou	Jefferson
		Washington		Lincoln	Franklin	Lemhi
				Minidoka	Oneida	Madison
				Twin Falls	Power	Teton

DISTRICT AND COUNTY PROFILE
Population, Births, Deaths, Abortions, Marriages, and Divorces
2012

	IDAHO		DISTRICT 1		DISTRICT 2		DISTRICT 3		DISTRICT 4		DISTRICT 5		DISTRICT 6		DISTRICT 7	
	Number	Rate	Number	Rate	Number	Rate	Number	Rate	Number	Rate	Number	Rate	Number	Rate	Number	Rate
POPULATION																
7/1/2012[1]	1,595,728		215,460		106,502		258,653		451,664		187,171		169,487		206,791	
LIVE BIRTHS	22,941	14.4	2,499	11.6	1,252	11.8	3,907	15.1	5,644	12.5	2,881	15.4	2,703	15.9	4,055	19.6
Fertility rate		74.0		66.6		61.9		78.0		61.8		83.9		81.7		93.5
Out-of-wedlock births[2]	6,267	27.3%	855	34.2%	406	32.4%	1,360	34.8%	1,361	24.1%	949	32.9%	668	24.7%	668	16.5%
Low birthweight[2]	1,481	6.5%	139	5.6%	64	5.1%	262	6.7%	353	6.3%	214	7.4%	194	7.2%	255	6.3%
INFANT DEATHS	121	5.3	12	4.8	6	4.8	26	6.7	25	4.4	21	7.3	8	3.0	23	5.7
Neonatal deaths	85	3.7	8	3.2	2	1.6	21	5.4	14	2.5	17	5.9	5	1.8	18	4.4
Postneonatal deaths	36	1.6	4	1.6	4	3.2	5	1.3	11	1.9	4	1.4	3	1.1	5	1.2
PERINATAL DEATHS	191	8.3	27	10.8	8	6.4	45	11.5	29	5.1	33	11.5	15	5.5	34	8.4
Stillbirths	115	5.0	20	8.0	6	4.8	25	6.4	17	3.0	17	5.9	10	3.7	20	4.9
INDUCED ABORTIONS (resident)	1,916	6.2	264	7.0	90	4.4	319	6.4	794	8.7	230	6.7	132	4.0	87	2.0
(ratio)		83.5		105.6		71.9		81.6		140.7		79.8		48.8		21.5
DEATHS[3]	11,993	751.6	2,058	955.2	1,030	967.1	1,939	749.7	2,781	615.7	1,467	783.8	1,401	826.6	1,317	636.9
Malignant neoplasms (cancer)	2,570	161.1	510	236.7	234	219.7	431	166.6	593	131.3	295	157.6	259	152.8	248	119.9
Diseases of heart	2,521	158.0	431	200.0	217	203.8	395	152.7	596	132.0	304	162.4	311	183.5	267	129.1
Chronic lower respiratory diseases	753	47.2	122	56.6	72	67.6	144	55.7	157	34.8	93	49.7	85	50.2	80	38.7
Accidents (unintentional injury)	696	43.6	116	53.8	60	56.3	97	37.5	147	32.5	101	54.0	92	54.3	83	40.1
Cerebrovascular diseases	612	38.4	138	64.0	62	58.2	87	33.6	125	27.7	67	35.8	74	43.7	59	28.5
Diabetes mellitus	373	23.4	66	30.6	24	22.5	47	18.2	80	17.7	48	25.6	54	31.9	54	26.1
Alzheimer's disease	356	22.3	51	23.7	36	33.8	56	21.7	96	21.3	39	20.8	34	20.1	44	21.3
Intentional self-harm (suicide)	299	18.7	43	20.0	28	26.3	43	16.6	79	17.5	32	17.1	34	20.1	40	19.3
Chronic liver disease and cirrhosis	196	12.3	30	13.9	18	16.9	39	15.1	43	9.5	21	11.2	32	18.9	13	6.3
Influenza and pneumonia	192	12.0	29	13.5	18	16.9	29	11.2	38	8.4	36	19.2	29	17.1	13	6.3
All other causes	3,425	NA	522	NA	261	NA	571	NA	827	NA	431	NA	397	NA	416	NA
MARRIAGES (occurring)	13,114	8.2	3,302	15.3	683	6.4	1,591	6.2	3,158	7.0	1,465	7.8	1,003	5.9	1,912	9.2
DIVORCES[4] (occurring)	7,598	4.8	1,118	5.2	436	4.1	1,285	5.0	2,311	5.1	957	5.1	644	3.8	847	4.1

1. Source: U.S. Bureau of the Census, Internet release June 13, 2013.
2. Percent out-of-wedlock live births and percent low birthweight live births are based on records with known data for marital status and birthweight, respectively.
3. The rates by cause of death are expressed as the number of deaths per 100,000 population. NA: not applicable.
4. Divorces by county will not total because tribal court divorces are not included in county totals; see page 141 for number of divorces by tribal courts.

See pages vi-vii for definitions and formulas.

The reader is cautioned that many of the rates depicted in this publication are based on small numbers (< 20 events); caution must be exercised when attempting to draw conclusions from small data bases.

DISTRICT AND COUNTY PROFILE
Population, Births, Deaths, Abortions, Marriages, and Divorces
2012

	ADA		ADAMS		BANNOCK		BEAR LAKE		BENEWAH		BINGHAM		BLAINE		BOISE	
	Number	Rate	Number	Rate	Number	Rate	Number	Rate	Number	Rate	Number	Rate	Number	Rate	Number	Rate
POPULATION																
7/1/2012[1]	409,061		3,915		83,800		5,907		9,117		45,474		21,146		6,835	
LIVE BIRTHS	5,079	12.4	29	7.4	1,324	15.8	90	15.2	123	13.5	769	16.9	235	11.1	36	5.3
Fertility rate		60.8		58.0		74.2		94.2		90.5		91.5		65.8	35	40.0
Out-of-wedlock births[2]	1,225	24.1%	11	37.9%	342	25.8%	10	11.1%	64	52.0%	225	29.3%	79	33.6%	13	36.1%
Low birthweight[2]	315	6.2%	2	6.9%	97	7.3%	9	10.0%	14	11.4%	55	7.2%	25	10.6%	1	2.9%
INFANT DEATHS	23	4.5	-	-	5	3.8	-	-	-	-	2	2.6	1	4.3	-	-
Neonatal deaths	14	2.8	-	-	3	2.3	-	-	-	-	1	1.3	1	4.3	-	-
Postneonatal deaths	9	1.8	-	-	2	1.5	-	-	-	-	1	1.3	-	-	-	-
PERINATAL DEATHS	28	5.5	-	-	8	6.0	1	11.1	2	16.3	4	5.2	1	4.3	-	-
Stillbirths	16	3.2	-	-	5	3.8	1	11.1	2	16.3	3	3.9	-	-	-	-
INDUCED ABORTIONS (resident)	729	8.7	3	6.0	84	4.7	1	1.0	4	2.9	33	3.9	41	11.5	2	2.2
(ratio)		143.5		103.4		63.4		11.1		32.5		42.9		174.5		55.6
DEATHS[3]	2,526	617.5	32	817.4	696	830.5	66	1,117.3	106	1,162.7	324	712.5	88	416.2	43	629.1
Malignant neoplasms (cancer)	528	129.1	6	153.3	141	168.3	9	152.4	29	318.1	55	120.9	20	94.6	10	146.3
Diseases of heart	549	134.2	9	229.9	142	169.5	13	220.1	17	186.5	81	178.1	16	75.7	13	190.2
Chronic lower respiratory diseases	136	33.2	1	25.5	46	54.9	4	67.7	7	76.8	17	37.4	4	18.9	5	73.2
Accidents (unintentional injury)	133	32.5	1	25.5	36	43.0	5	84.6	7	76.8	29	63.8	7	33.1	2	29.3
Cerebrovascular diseases	121	29.6	1	25.5	37	44.2	4	67.7	9	98.7	12	26.4	5	23.6	-	-
Diabetes mellitus	76	18.6	1	25.5	24	28.6	4	67.7	5	54.8	15	33.0	2	9.5	-	-
Alzheimer's disease	84	20.5	1	25.5	14	16.7	3	50.8	-	-	9	19.8	3	14.2	1	14.6
Intentional self-harm (suicide)	71	17.4	-	-	19	22.7	4	67.7	2	21.9	5	11.0	2	9.5	4	58.5
Chronic liver disease and cirrhosis	38	9.3	1	25.5	24	28.6	1	16.9	2	21.9	3	6.6	4	18.9	2	29.3
Influenza and pneumonia	37	9.0	-	-	13	15.5	-	-	4	43.9	5	11.0	2	9.5	-	-
All other causes	753	NA	11	NA	200	NA	19	NA	24	NA	93	NA	23	NA	6	NA
MARRIAGES (occurring)	2,664	6.5	30	7.7	519	6.2	54	9.1	48	5.3	274	6.0	150	7.1	58	8.5
DIVORCES[4] (occurring)	2,072	5.1	17	4.3	346	4.1	12	2.0	41	4.5	160	3.5	69	3.3	7	1.0

1. Source: U.S. Bureau of the Census, Internet release June 13, 2013.
2. Percent out-of-wedlock live births and percent low birthweight live births are based on records with known data for marital status and birthweight, respectively.
3. The rates by cause of death are expressed as the number of deaths per 100,000 population. NA: not applicable.
4. Divorces by county will not total because tribal court divorces are not included in county totals; see page 141 for number of divorces by tribal courts.

See pages vi-vii for definitions and formulas.

The reader is cautioned that many of the rates depicted in this publication are based on small numbers (< 20 events); caution must be exercised when attempting to draw conclusions from small data bases.

DISTRICT AND COUNTY PROFILE
Population, Births, Deaths, Abortions, Marriages, and Divorces
2012

	BONNER		BONNEVILLE		BOUNDARY		BUTTE		CAMAS		CANYON		CARIBOU		CASSIA	
	Number	Rate	Number	Rate	Number	Rate	Number	Rate	Number	Rate	Number	Rate	Number	Rate	Number	Rate
POPULATION																
7/1/2012[1]	40,476		106,684		10,808		2,740		1,077		193,888		6,787		23,249	
LIVE BIRTHS	392	9.7	2,004	18.8	120	11.1	30	10.9	12	11.1	3,098	16.0	89	13.1	377	16.2
Fertility rate		64.1		95.9		71.4		74.1		67.0		78.9		80.8		90.6
Out-of-wedlock births[2]	134	34.2%	444	22.2%	34	28.3%	5	16.7%	5	41.7%	1,069	34.5%	12	13.5%	119	31.6%
Low birthweight[2]	22	5.6%	138	6.9%	3	2.5%	4	13.3%	-	-	207	6.7%	7	7.9%	33	8.8%
INFANT DEATHS	2	5.1	9	4.5	1	8.3	-	-	-	-	18	5.8	-	-	2	5.3
Neonatal deaths	1	2.6	7	3.5	1	8.3	-	-	-	-	14	4.5	-	-	2	5.3
Postneonatal deaths	1	2.6	2	1.0	-	-	-	-	-	-	4	1.3	-	-	-	-
PERINATAL DEATHS	4	10.2	13	6.5	2	16.7	-	-	-	-	36	11.6	-	-	5	13.3
Stillbirths	3	7.7	8	4.0	1	8.3	-	-	-	-	23	7.4	-	-	3	8.0
INDUCED ABORTIONS (resident)	40	6.5	60	2.9	5	3.0	1	2.5	-	-	264	6.7	1	0.9	14	3.4
(ratio)		102.0		29.9		41.7		33.3		-		85.2		11.2		37.1
DEATHS[3]	386	953.7	779	730.2	105	971.5	32	1,167.9	8	742.8	1,329	685.4	88	1,296.6	190	817.2
Malignant neoplasms (cancer)	99	244.6	137	128.4	19	175.8	5	182.5	2	185.7	295	152.1	19	279.9	20	86.0
Diseases of heart	69	170.5	167	156.5	32	296.1	6	219.0	2	185.7	271	139.8	26	383.1	40	172.1
Chronic lower respiratory diseases	29	71.6	50	46.9	5	46.3	2	73.0	-	-	94	48.5	5	73.7	15	64.5
Accidents (unintentional injury)	19	46.9	47	44.1	5	46.3	2	73.0	1	92.9	62	32.0	7	103.1	18	77.4
Cerebrovascular diseases	37	91.4	23	21.6	6	55.5	2	73.0	1	92.9	51	26.3	3	44.2	8	34.4
Diabetes mellitus	8	19.8	33	30.9	3	27.8	1	36.5	-	-	40	20.6	2	29.5	9	38.7
Alzheimer's disease	15	37.1	30	28.1	6	55.5	-	-	-	-	45	23.2	3	44.2	4	17.2
Intentional self-harm (suicide)	8	19.8	25	23.4	5	46.3	-	-	-	-	30	15.5	3	44.2	2	8.6
Chronic liver disease and cirrhosis	7	17.3	6	5.6	1	9.3	3	109.5	-	-	24	12.4	-	-	3	12.9
Influenza and pneumonia	4	9.9	8	7.5	1	9.3	1	36.5	-	-	21	10.8	2	29.5	7	30.1
All other causes	91	NA	253	NA	22	NA	10	NA	2	NA	396	NA	18	NA	64	NA
MARRIAGES (occurring)	332	8.2	1,104	10.3	71	6.6	6	2.2	13	12.1	1,117	5.8	32	4.7	196	8.4
DIVORCES[4] (occurring)	166	4.1	588	5.5	37	3.4	6	2.2	9	8.4	957	4.9	22	3.2	160	6.9

1. Source: U.S. Bureau of the Census, Internet release June 13, 2013.
2. Percent out-of-wedlock live births and percent low birthweight live births are based on records with known data for marital status and birthweight, respectively.
3. The rates by cause of death are expressed as the number of deaths per 100,000 population. NA: not applicable.
4. Divorces by county will not total because tribal court divorces are not included in county totals; see page 141 for number of divorces by tribal courts.

See pages vi-vii for definitions and formulas.

The reader is cautioned that many of the rates depicted in this publication are based on small numbers (< 20 events); caution must be exercised when attempting to draw conclusions from small data bases.

DISTRICT AND COUNTY PROFILE
Population, Births, Deaths, Abortions, Marriages, and Divorces
2012

	CLARK		CLEARWATER		CUSTER		ELMORE		FRANKLIN		FREMONT		GEM		GOODING	
	Number	Rate	Number	Rate	Number	Rate	Number	Rate	Number	Rate	Number	Rate	Number	Rate	Number	Rate
POPULATION																
7/1/2012[1]	869		8,590		4,331		26,223		12,786		12,957		16,673		15,291	
LIVE BIRTHS	9	10.4	71	8.3	31	7.2	439	16.7	205	16.0	196	15.1	210	12.6	196	12.8
Fertility rate		64.3		68.6		51.1		81.6		87.5		89.2		80.1		75.3
Out-of-wedlock births[2]	2	22.2%	35	49.3%	12	38.7%	93	21.2%	29	14.1%	39	19.9%	67	31.9%	88	44.9%
Low birthweight[2]	-	-	3	4.2%	5	16.1%	29	6.6%	13	6.3%	17	8.7%	18	8.6%	12	6.1%
INFANT DEATHS	-	-	1	14.1	-	-	2	4.6	1	4.9	2	10.2	-	-	2	10.2
Neonatal deaths	-	-	1	14.1	-	-	-	-	1	4.9	2	10.2	-	-	2	10.2
Postneonatal deaths	-	-	-	-	-	-	2	4.6	-	-	-	-	-	-	-	-
PERINATAL DEATHS	1	111.1	1	14.1	1	32.3	1	2.3	1	4.9	2	10.2	2	9.5	2	10.2
Stillbirths	1	111.1	-	-	1	32.3	1	2.3	-	-	-	-	2	9.5	-	-
INDUCED ABORTIONS (resident)	-	-	3	2.9	2	3.3	45	8.4	6	2.6	2	0.9	13	5.0	8	3.1
(ratio)		-		42.3		64.5		102.5		29.3		10.2		61.9		40.8
DEATHS[3]	12	1,380.9	110	1,280.6	35	808.1	155	591.1	101	789.9	96	740.9	178	1,067.6	145	948.3
Malignant neoplasms (cancer)	5	575.4	26	302.7	12	277.1	38	144.9	12	93.9	19	146.6	38	227.9	30	196.2
Diseases of heart	2	230.1	26	302.7	5	115.4	27	103.0	18	140.8	16	123.5	39	233.9	49	320.4
Chronic lower respiratory diseases	1	115.1	6	69.8	3	69.3	14	53.4	3	23.5	11	84.9	9	54.0	11	71.9
Accidents (unintentional injury)	3	345.2	6	69.8	4	92.4	5	19.1	8	62.6	5	38.6	10	60.0	5	32.7
Cerebrovascular diseases	-	-	5	58.2	2	46.2	2	7.6	10	78.2	6	46.3	9	54.0	11	71.9
Diabetes mellitus	1	115.1	6	69.8	1	23.1	2	7.6	5	39.1	3	23.2	3	18.0	1	6.5
Alzheimer's disease	-	-	2	23.3	-	-	9	34.3	5	39.1	3	23.2	3	18.0	2	13.1
Intentional self-harm (suicide)	-	-	3	34.9	1	23.1	3	11.4	2	15.6	3	23.2	4	24.0	5	32.7
Chronic liver disease and cirrhosis	-	-	4	46.6	-	-	2	7.6	-	-	1	7.7	6	36.0	5	32.7
Influenza and pneumonia	-	-	1	11.6	-	-	1	3.8	3	23.5	3	23.2	1	6.0	3	19.6
All other causes	-	NA	25	NA	7	NA	52	NA	35	NA	26	NA	56	NA	23	NA
MARRIAGES (occurring)	5	5.8	84	9.8	71	16.4	215	8.2	53	4.1	72	5.6	143	8.6	75	4.9
DIVORCES[4] (occurring)	1	1.2	18	2.1	9	2.1	197	7.5	44	3.4	30	2.3	89	5.3	46	3.0

1. Source: U.S. Bureau of the Census, Internet release June 13, 2013.
2. Percent out-of-wedlock live births and percent low birthweight live births are based on records with known data for marital status and birthweight, respectively.
3. The rates by cause of death are expressed as the number of deaths per 100,000 population. NA: not applicable.
4. Divorces by county will not total because tribal court divorces are not included in county totals; see page 141 for number of divorces by tribal courts.

See pages vi-vii for definitions and formulas.

The reader is cautioned that many of the rates depicted in this publication are based on small numbers (< 20 events); caution must be exercised when attempting to draw conclusions from small data bases.

DISTRICT AND COUNTY PROFILE
Population, Births, Deaths, Abortions, Marriages, and Divorces
2012

	IDAHO		JEFFERSON		JEROME		KOOTENAI		LATAH		LEMHI		LEWIS		LINCOLN	
	Number	Rate	Number	Rate	Number	Rate	Number	Rate	Number	Rate	Number	Rate	Number	Rate	Number	Rate
POPULATION																
7/1/2012[1]	16,308		26,684		22,499		142,357		38,184		7,758		3,889		5,277	
LIVE BIRTHS	175	10.7	494	18.5	405	18.0	1,746	12.3	454	11.9	58	7.5	39	10.0	78	14.8
Fertility rate		82.4		96.9		96.3		66.2		48.6		56.7		72.2		79.7
Out-of-wedlock births[2]	45	25.7%	77	15.6%	149	36.8%	583	33.4%	85	18.7%	22	37.9%	9	23.1%	16	20.5%
Low birthweight[2]	13	7.4%	27	5.5%	23	5.7%	91	5.2%	18	4.0%	3	5.2%	2	5.1%	2	2.6%
INFANT DEATHS	1	5.7	4	8.1	3	7.4	9	5.2	1	2.2	-	-	-	-	3	38.5
Neonatal deaths	-	-	3	6.1	3	7.4	6	3.4	-	-	-	-	-	-	1	12.8
Postneonatal deaths	1	5.7	1	2.0	-	-	3	1.7	1	2.2	-	-	-	-	2	25.6
PERINATAL DEATHS	3	17.1	5	10.1	4	9.9	18	10.3	2	4.4	1	17.2	-	-	1	12.8
Stillbirths	3	17.1	2	4.0	1	2.5	13	7.4	2	4.4	1	17.2	-	-	-	-
INDUCED ABORTIONS (resident)	6	2.8	6	1.2	24	5.7	195	7.4	43	4.6	11	10.8	1	1.9	8	8.2
(ratio)		34.3		12.1		59.3		111.7		94.7		189.7		25.6		102.6
DEATHS[3]	170	1,042.4	132	494.7	159	706.7	1,262	886.5	215	563.1	99	1,276.1	39	1,002.8	40	758.0
Malignant neoplasms (cancer)	36	220.8	23	86.2	34	151.1	316	222.0	46	120.5	21	270.7	16	411.4	6	113.7
Diseases of heart	39	239.1	17	63.7	32	142.2	263	184.7	45	117.9	22	283.6	4	102.9	7	132.7
Chronic lower respiratory diseases	13	79.7	5	18.7	8	35.6	65	45.7	16	41.9	6	77.3	4	102.9	3	56.9
Accidents (unintentional injury)	12	73.6	11	41.2	16	71.1	76	53.4	16	41.9	5	64.4	1	25.7	2	37.9
Cerebrovascular diseases	11	67.5	11	41.2	6	26.7	75	52.7	18	47.1	5	64.4	1	25.7	1	19.0
Diabetes mellitus	1	6.1	8	30.0	6	26.7	46	32.3	6	15.7	3	38.7	1	25.7	1	19.0
Alzheimer's disease	3	18.4	3	11.2	2	8.9	20	14.0	4	10.5	-	-	1	25.7	2	37.9
Intentional self-harm (suicide)	2	12.3	2	7.5	6	26.7	25	17.6	5	13.1	5	64.4	3	77.1	1	19.0
Chronic liver disease and cirrhosis	1	6.1	3	11.2	-	-	18	12.6	2	5.2	1	12.9	-	-	-	-
Influenza and pneumonia	5	30.7	-	-	5	22.2	18	12.6	4	10.5	2	25.8	-	-	-	-
All other causes	47	NA	49	NA	44	NA	340	NA	53	NA	29	NA	8	NA	17	NA
MARRIAGES (occurring)	101	6.2	163	6.1	143	6.4	2,759	19.4	200	5.2	52	6.7	18	4.6	16	3.0
DIVORCES[4] (occurring)	57	3.5	70	2.6	98	4.4	811	5.7	123	3.2	22	2.8	7	1.8	28	5.3

1. Source: U.S. Bureau of the Census, Internet release June 13, 2013.
2. Percent out-of-wedlock live births and percent low birthweight live births are based on records with known data for marital status and birthweight, respectively.
3. The rates by cause of death are expressed as the number of deaths per 100,000 population. NA: not applicable.
4. Divorces by county will not total because tribal court divorces are not included in county totals; see page 141 for number of divorces by tribal courts.

See pages vi-vii for definitions and formulas.

The reader is cautioned that many of the rates depicted in this publication are based on small numbers (< 20 events); caution must be exercised when attempting to draw conclusions from small data bases.

DISTRICT AND COUNTY PROFILE
Population, Births, Deaths, Abortions, Marriages, and Divorces
2012

	MADISON		MINIDOKA		NEZ PERCE		ONEIDA		OWYHEE		PAYETTE		POWER		SHOSHONE	
	Number	Rate	Number	Rate	Number	Rate	Number	Rate	Number	Rate	Number	Rate	Number	Rate	Number	Rate
POPULATION																
7/1/2012[1]	37,456		20,037		39,531		4,215		11,439		22,639		7,778		12,702	
LIVE BIRTHS	1,095	29.2	347	17.3	513	13.0	50	11.9	154	13.5	308	13.6	146	18.8	118	9.3
Fertility rate		96.3		99.0		71.3		76.3		76.8		75.5		106.6		59.5
Out-of-wedlock births[2]	37	3.4%	115	33.1%	232	45.2%	6	12.0%	48	31.2%	120	39.0%	39	26.7%	40	33.9%
Low birthweight[2]	52	4.7%	34	9.8%	28	5.5%	4	8.0%	6	3.9%	19	6.2%	5	3.4%	9	7.6%
INFANT DEATHS	7	6.4	6	17.3	3	5.8	-	-	2	13.0	6	19.5	-	-	-	-
Neonatal deaths	5	4.6	5	14.4	1	1.9	-	-	1	6.5	6	19.5	-	-	-	-
Postneonatal deaths	2	1.8	1	2.9	2	3.9	-	-	1	6.5	-	-	-	-	-	-
PERINATAL DEATHS	11	10.0	6	17.3	2	3.9	-	-	1	6.5	6	19.5	1	6.8	1	8.5
Stillbirths	7	6.4	2	5.8	1	1.9	-	-	-	-	-	-	1	6.8	1	8.5
INDUCED ABORTIONS (resident)	5	0.4	21	6.0	37	5.1	2	3.1	7	3.5	26	6.4	4	2.9	20	10.1
(ratio)		4.6		60.5		72.1		40.0		45.5		84.4		27.4		169.5
DEATHS[3]	132	352.4	172	858.4	496	1,254.7	36	854.1	94	821.8	193	852.5	58	745.7	199	1,566.7
Malignant neoplasms (cancer)	27	72.1	35	174.7	110	278.3	8	189.8	20	174.8	47	207.6	10	128.6	47	370.0
Diseases of heart	31	82.8	35	174.7	103	260.6	9	213.5	11	96.2	45	198.8	16	205.7	50	393.6
Chronic lower respiratory diseases	4	10.7	8	39.9	33	83.5	2	47.4	13	113.6	20	88.3	6	77.1	16	126.0
Accidents (unintentional injury)	3	8.0	11	54.9	25	63.2	1	23.7	4	35.0	13	57.4	4	51.4	9	70.9
Cerebrovascular diseases	11	29.4	8	39.9	27	68.3	3	71.2	10	87.4	8	35.3	3	38.6	11	86.6
Diabetes mellitus	4	10.7	6	29.9	10	25.3	2	47.4	-	-	1	4.4	1	12.9	4	31.5
Alzheimer's disease	7	18.7	2	10.0	26	65.8	-	-	2	17.5	5	22.1	-	-	10	78.7
Intentional self-harm (suicide)	3	8.0	3	15.0	15	37.9	1	23.7	3	26.2	3	13.3	-	-	3	23.6
Chronic liver disease and cirrhosis	2	5.3	2	10.0	11	27.8	-	-	2	17.5	5	22.1	1	12.9	2	15.7
Influenza and pneumonia	-	-	5	25.0	8	20.2	2	47.4	2	17.5	1	4.4	3	38.6	2	15.7
All other causes	40	NA	57	NA	128	NA	8	NA	27	NA	45	NA	14	NA	45	NA
MARRIAGES (occurring)	384	10.3	134	6.7	280	7.1	22	5.2	65	5.7	177	7.8	43	5.5	92	7.2
DIVORCES[4] (occurring)	90	2.4	68	3.4	222	5.6	11	2.6	13	1.1	168	7.4	18	2.3	56	4.4

1. Source: U.S. Bureau of the Census, Internet release June 13, 2013.
2. Percent out-of-wedlock live births and percent low birthweight live births are based on records with known data for marital status and birthweight, respectively.
3. The rates by cause of death are expressed as the number of deaths per 100,000 population. NA: not applicable.
4. Divorces by county will not total because tribal court divorces are not included in county totals; see page 141 for number of divorces by tribal courts.

See pages vi-vii for definitions and formulas.

The reader is cautioned that many of the rates depicted in this publication are based on small numbers (< 20 events); caution must be exercised when attempting to draw conclusions from small data bases.

DISTRICT AND COUNTY PROFILE
Population, Births, Deaths, Abortions, Marriages, and Divorces
2012

	TETON		TWIN FALLS		VALLEY		WASHINGTON	
	Number	Rate	Number	Rate	Number	Rate	Number	Rate
POPULATION								
7/1/2012[1]	10,052		78,595		9,545		10,099	
LIVE BIRTHS	168	16.7	1,231	15.7	90	9.4	108	10.7
Fertility rate		83.0		81.4		63.6		68.0
Out-of-wedlock births[2]	35	20.8%	378	30.7%	30	33.3%	45	41.7%
Low birthweight[2]	13	7.7%	85	6.9%	8	8.9%	10	9.3%
INFANT DEATHS	1	6.0	4	3.2	-	-	-	-
Neonatal deaths	1	6.0	3	2.4	-	-	-	-
Postneonatal deaths	-	-	1	0.8	-	-	-	-
PERINATAL DEATHS	-	-	14	11.4	-	-	-	-
Stillbirths	-	-	11	8.9	-	-	-	-
INDUCED ABORTIONS (resident)	1	0.5	114	7.5	18	12.7	6	3.8
(ratio)		6.0		92.6		200.0		55.6
DEATHS[3]	32	318.3	665	846.1	57	597.2	113	1,118.9
Malignant neoplasms (cancer)	4	39.8	148	188.3	17	178.1	25	247.5
Diseases of heart	7	69.6	123	156.5	7	73.3	20	198.0
Chronic lower respiratory diseases	-	-	44	56.0	2	21.0	7	69.3
Accidents (unintentional injury)	5	49.7	41	52.2	7	73.3	7	69.3
Cerebrovascular diseases	1	9.9	27	34.4	2	21.0	8	79.2
Diabetes mellitus	1	9.9	23	29.3	2	21.0	2	19.8
Alzheimer's disease	1	9.9	24	30.5	2	21.0	-	-
Intentional self-harm (suicide)	1	9.9	13	16.5	1	10.5	3	29.7
Chronic liver disease and cirrhosis	-	-	7	8.9	1	10.5	1	9.9
Influenza and pneumonia	-	-	14	17.8	-	-	4	39.6
All other causes	12	NA	201	NA	16	NA	36	NA
MARRIAGES (occurring)	61	6.1	738	9.4	221	23.2	59	5.8
DIVORCES[4] (occurring)	37	3.7	479	6.1	35	3.7	41	4.1

1. Source: U.S. Bureau of the Census, Internet release June 13, 2013.
2. Percent out-of-wedlock live births and percent low birthweight live births are based on records with known data for marital status and birthweight, respectively.
3. The rates by cause of death are expressed as the number of deaths per 100,000 population. NA: not applicable.
4. Divorces by county will not total because tribal court divorces are not included in county totals; see page 141 for number of divorces by tribal courts.

See pages vi-vii for definitions and formulas.

The reader is cautioned that many of the rates depicted in this publication are based on small numbers (< 20 events); caution must be exercised when attempting to draw conclusions from small data bases. Three-year numbers and rates are available upon request.

TECHNICAL NOTES

Natality

Revision of the Certificate of Live Birth

The U.S. Standard Certificate of Live Birth was revised in 2003. In 2003, Pennsylvania and Washington were the first two states to implement the 2003 revision. In 2004, Idaho implemented the 2003 U.S. Standard Certificate of Live Birth. Some items on the certificate were added or changed from previous years, and some items were removed from the Idaho certificate in 2004.

New Items:

- Mother's height
- Mother's prepregnancy weight and weight at delivery
- Date of first prenatal care visit
- Date of last prenatal care visit
- Did mother get WIC food for herself during this pregnancy?
- Is infant being breastfed?
- Apgar score at 10 minutes
- Is Infant living at time of report?

Revised Items:

- Mother's and father's race
- Mother's and father's ethnicity
- Mother's and father's education
- Cigarette smoking before and during pregnancy
- Principal source of payment for delivery
- Risk factors in this pregnancy
- Infections present and/or treated during this pregnancy
- Obstetric procedures
- Characteristics of labor and delivery
- Method of delivery
- Maternal morbidity (complications of labor and delivery)
- Abnormal conditions of the newborn
- Congenital anomalies of the newborn

Removed items:

- Month prenatal care began
- Alcohol use during pregnancy
- Weight gain during pregnancy
- Apgar score at 1 minute

Not all states have revised their birth certificates to the 2003 U.S. Standard Certificate. For births to Idaho residents delivered in states with unrevised certificates, unknown and non-compatible data were entered as "not stated" in the Idaho database. For data analysis, only records with known data were used to calculate percentages and means.

Overview of New and Revised Items

Height and weight of mother

The 2004 certificate collected data on the mother's height, prepregnancy weight, and weight at delivery for the first time. Height and weight information are needed to calculate maternal body mass index (BMI). BMI is calculated using mother's height and prepregnancy weight:

$$BMI = \frac{mass(lb) \times 703}{(height(in))^2}$$

The body mass index is classified into four categories: *Underweight* (<18.5), *Normal weight* (18.5-24.9), *Overweight* (25.0-29.9), and *Obese* (includes all classes) (>29.9)[1].

Underweight is defined as BMI below 18.5 prior to pregnancy. The lower a woman's weight-for-height or BMI the more likely she is to be undernourished. Women who are underweight prior to pregnancy are at a higher risk for having low birthweight infant, fetal growth problems, perinatal mortality and other pregnancy complications[1].

Normal weight is defined as a BMI between 18.5 and 24.9[1].

Overweight is defined as a BMI greater than between 25.0 and 29.9. Being overweight prior to pregnancy is a risk factor for postpartum weight retention of prenatal weight gain[1].

Obese is defined as a BMI greater than or equal to 30.0. Obese women are at greater risk of delivering a macrosomic infant and experiencing shoulder dystocia and other complications. Obese women are also more likely to develop gestational diabetes[1].

Date of first prenatal care visit

In 2004, the prenatal care item was revised from collecting the month prenatal care began to collecting the date of the first prenatal care visit. With the revision, the calculation of the trimester prenatal care began is based on the date of the first prenatal care visit and the date of the last menstrual period (LMP). If the LMP date is not stated, the date of first prenatal care visit, the clinical length of gestation in weeks, and the baby's birth date are used to estimate the onset of prenatal care. If the day of the first prenatal visit is missing, the day is imputed for statistical purposes based on the previous birth record with the same month of first prenatal care visit. If either the month or year of prenatal care is missing or implausible, the date of visit is coded to unknown.

According to the National Center for Health Statistics (NCHS), the change in data collection yields more accurate data because the timing for care is based on a date in the mother's medical record rather than on the mother's recollection of the month of first visit[2]. Because of the changes in sources for these data, prenatal care based on date of first visit is not comparable to prenatal care based on month prenatal care began.

Did mother get WIC food for herself during this pregnancy?

WIC is the Idaho Health and Welfare program for women, infants, and children that provides nutritional education, monetary checks for food, and health referrals. Data on WIC from the birth certificate may differ from data from the WIC Program.

Is infant being breastfed?

The NCHS recommended adding this item to the birth certificate because the information is important for the Maternal and Child Health program to track breast feeding levels. Data are based on the infant being breastfed at the time of birth through the time the birth certificate is completed.

Is Infant living at time of report?

If the infant is not living at time of report, there is follow-up at the Bureau of Vital Records and Health Statistics to obtain a matching infant death certificate from the state of death.

Mother's and father's race

Beginning in 2004, parents may choose multiple races on the Idaho birth certificate. In 2012, there were 434 in-state births and 12 out-of-state births in which the mother reported more than one race. For statistical analysis, Idaho birth records with more than one race were provided to the National Centers for Health Statistics (NCHS) for NCHS to re-code and provide the bridged-race codes back to Idaho for in-state births. However, bridged-race codes are not provided to Idaho for out-of-state births. Idaho resident birth data provided in the table on page 34 titled "Idaho Resident Live Births by Sex of Child and Race/Ethnicity of Mother, 2012" are based on single-race and bridged-race categories for births in Idaho and single-race categories for births out of state. The 12 out-of-state births with multiple race of mother are included in "other race" category in 2012.

Year	Births to Idaho Mothers in Idaho			Births to Idaho Mothers Out of State		
	Total	Single Race*	Multiple Race	Total	Single Race*	Multiple Race
2010	22,184	21,764	420	1,018	1,004	14
2011	21,282	20,849	433	1,029	1,017	12
2012	21,878	20,849	434	1,063	1,051	12

* Single race or unknown race.

Prior to 2004, mother's and father's races were written on the birth certificate. For statistical analysis, races listed on the certificate were collapsed into five race categories: White, Black, American Indian or Alaskan Native, Asian or Pacific Islander, or "other race". In 2004, the birth certificate was revised to allow parents to select one or more race. At the same time, the race category structure was revised. Prior to use of check boxes, write-ins of "Hispanic" or "Mexican" for race were coded to white. Beginning with 2004 births, check boxes of "other race" with write-ins of "Hispanic" or "Mexican" were coded to "other race". Therefore, race data in and after 2004 are not comparable with race data for births prior to 2004.

Race of Mother	2009 Births	2010 Births	2011 Births**	2012**
White	21,207	20,836	19,983	20,522
Black	162	175	203	196
American Indian or Alaska Native	394	407	373	438
Asian or Pacific Islander	377	429	423	446
Other race	1,437	1,288	1,260	1,245
Race not stated	149	67	69	94

** 2011 and 2012 totals for "other race" include 12 records each year in which the mother reported more than one race and delivered out of state. In-state records were bridged to one single race, but bridged-races were not available for out-of-state births. Prior to 2009, out-of-state births to mother's with more than one race were not included in this table.

Because of the bridged-race code rules implemented in 2004, there has been a large increase in the number of Idaho resident mothers with race coded to “other race”. In 2012, 97.0 percent of the records of mothers with race coded to “other race” were of Hispanic ethnicity; prior to the rule change, these would have been coded to white race. Data for white, non-Hispanic mothers are available upon request; these data are comparable for years prior to 2004 and to the present.

Mother’s and father’s ethnicity

The 2004 Idaho certificate includes check boxes for Hispanic origin and allows the mother and father to choose more than one Hispanic origin. Origin is then categorized as Hispanic or non-Hispanic. Race and Hispanic origin are reported separately on the birth certificate. Data shown for Hispanic mothers may be of any race.

Mother’s and father’s education

The 2004 birth certificate was revised to report the highest degree or level of school completed at delivery. Prior to 2004, education was reported as years of school completed. Because of this change, data in 2004 and after are not comparable with data prior to 2004. For birth occurring out of state in states with unrevised birth certificates, years of schooling were entered as close as possible to the highest level of school completed.

Number of Years Schooling Conversion to Highest Degree or Level of School Completed	
Number of Years Schooling	Highest Level of School Completed
0-8 years	8th grade of less (includes none)
9-11 years	9th – 12th grade, but no diploma
12 years	High school graduate or GED completed
13-15 years	Some college credit, but no degree, includes associate’s degree
16 years	Bachelor’s degree
17 or more years	Master’s, doctorate or professional degree

Cigarette smoking before and during pregnancy

Prior to 2004, tobacco use during pregnancy (yes or no) and average number of cigarettes per day were reported on the birth certificate. Beginning in 2004, the Idaho birth certificate includes four data items for cigarette smoking before and during pregnancy. The revised certificate collects data on the average number of cigarettes smoked per day during the three months before pregnancy, the first three months of pregnancy, the second three months of pregnancy, and the third three months of pregnancy. For births occurring out of state in states with unrevised certificates, if the mother used tobacco during pregnancy, the birth record was coded reflect that the mother smoked cigarettes during all three trimesters of pregnancy. Data for cigarette smoking prior to pregnancy were not collected on the unrevised certificate and were coded to “not stated” for data analysis.

Data based on mother’s cigarette smoking status during the three trimesters of pregnancy were used to generate a data item for mother smoking during pregnancy. Mothers who smoked during the first three months of pregnancy, the second three months of pregnancy, or the third three months of pregnancy were coded to reflect that the mother smoked cigarettes during pregnancy for data analysis.

Medical and health section

The medical and health section for the mother includes risk factors in this pregnancy, infections present and/or treated during this pregnancy, obstetric procedures that applied to this pregnancy, onset of labor, characteristics of labor and delivery, method of delivery, and maternal morbidity (complications of labor and delivery). The medical and health section for the infant includes abnormal conditions of the newborn and congenital anomalies of the newborn. There were extensive changes for each of these items on the revised certificate. Every effort was made to code information for out-of-state births in states with unrevised certificates to the appropriate data item in the Idaho database.

Risk factors in this pregnancy

Definitions of risk factors in this pregnancy are provided by the Centers for Disease Control and Prevention (CDC), NCHS[4].

Prepregnancy diabetes – Glucose intolerance requiring treatment diagnosed prior to the onset of this pregnancy.

Gestational diabetes - Glucose intolerance requiring treatment diagnosed during this pregnancy.

Prepregnancy hypertension – Elevation of blood pressure above normal for age, gender, and physiological condition diagnosed prior to the onset of this pregnancy.

Gestational hypertension - Elevation of blood pressure above normal for age, gender, and physiological condition diagnosed during this pregnancy.

Previous preterm birth – History of pregnancy(ies) terminating in a live birth of less than 37 completed weeks of gestation.

Other previous poor pregnancy outcome – History of pregnancy(ies) with fetal and neonatal death, small for gestational age, and/or intrauterine growth restricted birth.

Vaginal bleeding during pregnancy – Any reported or observed bleeding per vaginum at any time in the pregnancy presenting prior to the onset of labor.

Infertility treatment- Any assisted reproduction technique, whether artificial insemination, drugs, or any technical procedures (in-vitro fertilization) used to initiate the pregnancy.

Previous cesarean delivery - Previous operative delivery in which the fetus was extracted through an incision in the maternal abdominal and uterine walls.

Infections present and/or treated during this pregnancy

The revised U.S. birth certificate includes six infections which are known to cause concomitant fetal and/or subsequent neonatal infection. The infections listed on the U.S. revised certificate are Gonorrhea, Syphilis, Herpes Simplex Virus (HSV), Chlamydia, Hepatitis B, and Hepatitis C. In addition to the infections listed on the revised U.S. certificate, the Idaho birth certificate includes HIV, Listeria, Group B Streptococcus, Cytomegalovirus, Parvovirus, and Toxoplasmosis. The CDC provides more information on these infections at http://www.cdc.gov/.

Gonorrhea - Infection due to *Neisseria gonorrhoeae* transmitted sexually (an STD) in most cases, but also by contact with infected exudates in neonatal infants at birth.

Syphilis - A subacute to chronic infectious disease caused by the spirochete *Treponema pallidum*, which is usually transmitted sexually or acquired in utero.

HIV (Human immunodeficiency virus) – The virus that causes AIDS (acquired immune deficiency syndrome). HIV may be transmitted sexually or through infected blood or contact with an infected person's broken skin or mucous membranes. In addition, infected pregnant women can pass HIV to their babies during pregnancy or delivery, as well as through breast-feeding.

Herpes Simplex Virus (HSV) – A sexually-transmitted infection of the skin on the genital area by herpes simplex virus.

Chlamydia - A sexually-transmitted disease that is caused by the bacterium Chlamydia trachomatis.

Listeria - A genus of bacteria of uncertain affiliation, closely resembling those of the family Corynebacteriacese, made up of small, coccoid gram-positive rods that have a tendency to form chains and palisades; they are found in the feces of humans and other animals, on vegetation, and in silage.

Group B Streptococcus (GBS) – A type of bacteria that can cause serious illness and death in newborns. Group B streptococcus is the most common cause of sepsis (blood infection) and meningitis (infection of the fluid and lining around the brain) in newborns. It is not spread by the consumption of water or food or transmitted sexually.

Cytomegalovirus (CMV) – A common virus of the subfamily Betaherpesvirinae that can be present in the body without causing infection. It is spread from person to person by contact with urine, saliva, breast milk, blood, semen, and possibly other body fluids. The virus can be spread from an infected mother to her fetus or newborn baby.

Parvovirus - A virus that commonly infects humans; about 50 percent of all adults have been infected sometime during childhood or adolescence. Parvovirus B19 infects only humans. There are also animal parvoviruses, but they do not infect humans. Therefore, a person cannot catch parvovirus B19 from a dog or cat.

Toxoplasmosis - A disease caused by a single-cell parasite called *Toxoplasma gondii.* The Toxoplasma infection can cause serious health problems in pregnant women. Toxoplasma infection occurs from contaminated food or drinking water and cat feces from a Toxoplasma-infected cat. Most infants are infected while still in the womb. They have no symptoms at birth, but they may develop symptoms later in life.

Hepatitis B (HBV) - A serious disease caused by a virus that attacks the liver. This virus can cause lifelong infection, cirrhosis (scarring) of the liver, liver cancer, liver failure, and death. The Hepatitis virus may be transmitted sexually, through contaminated blood, or from infected mothers to their infants at birth.

Hepatitis C - A disease caused by the Hepatitis C virus which results in infection of the liver. The Hepatitis C virus is spread by contact with contaminated blood or plasma. The role of person-to-person contact and sexual transmission is unclear, but it may be transmitted from an infected mother to her baby during birth.

Characteristics of labor and delivery

Characteristic of labor and delivery include information about the course of the delivery. Definitions of characteristics of labor are provided by the CDC, NCHS[4].

Induction of labor - Initiation of uterine contractions by medical and/or surgical means for the purpose of delivery before the spontaneous onset of labor.

Augmentation of labor - Stimulation of uterine contractions by drug or manipulative technique with the intent to reduce the time to delivery.

Non-vertex presentation - Includes any non-vertex fetal presentation, e.g., breech, shoulder, brow, face presentations, and transverse lie in the active phase of labor or at delivery other than vertex.

Steroids (glucocorticoids) for fetal lung maturation - Steroids received by the mother prior to delivery including betamethasone, dexamethasone, or hydrocortisone specifically given to accelerate fetal lung maturation in anticipation of preterm delivery. Excludes steroid medication given to the mother as an anti-inflammatory treatment.

Antibiotics during labor - Includes antibacterial medications given systemically (intravenous or intramuscular) to the mother in the interval between the onset of labor and the actual delivery.

Chorioamnionitis or Maternal temp. >100.4 degrees F - A clinical diagnosis of chorioamnionitis during labor made by the delivery attendant. Usually includes more than one of the following: fever, uterine tenderness and/or irritability, leukocytosis, and fetal tachycardia.

Moderate/heavy meconium staining of amniotic fluid - Staining of the amniotic fluid caused by passage of fetal bowel contents during labor and/or delivery which is more than enough to cause a greenish color change of the fluid.

Fetal intolerance of labor - In-utero resuscitation measure (maternal position change, oxygen administration to the mother, IV fluid, amnioinfusion, support of maternal blood pressure, uterine relaxing agents), further fetal assessment (scalp pH, scalp stimulation, acoustic stimulation), operative delivery/intervention to shorten time to deliver the fetus.

Epidural or spinal anesthesia during labor - Administration of a regional anesthetic to the mother for control of the pain of labor, i.e., delivery of an agent into a limited space with the distribution of the analgesic effect limited to the lower body.

Maternal morbidity (complications of labor and delivery)

Maternal morbidity includes serious complications experienced by the mother associated with the labor and delivery. Definitions of maternal morbidity are provided by the CDC, NCHS[4].

Maternal transfusion - Includes infusion of whole blood or packed red blood cells within the period specified.

Third or fourth degree perineal laceration - Third degree laceration extends completely through the perineal skin, vaginal mucosa, perineal body, and anal sphincter. Fourth degree laceration is all of the above with extension through the rectal mucosa.

Ruptured uterus - Tearing of the uterine wall.

Unplanned hysterectomy - Surgical removal of the uterus that was not planned prior to admission for delivery. Includes an anticipated or possible but not definitively planned procedure.

ICU admission - Any admission, planned or unplanned, of the mother to a facility/unit designated as providing intensive care (ICU).

Unplanned operating room procedure following delivery - Any transfer of the mother back to a surgical area for an operative procedure that was not planned prior to the admission for delivery. This complication excludes postpartum tubal ligations.

Abnormal conditions of the newborn

Abnormal conditions of the newborn include disorders or significant morbidity experienced by the newborn infant. Definitions of abnormal conditions are provided by the CDC, NCHS[4].

Assisted ventilation required immediately following delivery - Infant given manual breaths with bag and mask or bag and endotracheal tube within the first several minutes of birth for any duration.

Assisted ventilation required for more than six hours – Infant given mechanical ventilation (breathing assistance) by any method for more than six hours.

Seizure or serious neurologic dysfunction - Seizure defined as any involuntary repetitive, convulsive movement or behavior. Serious neurologic dysfunction defined as severe alteration of alertness such as obtundation, stupor, or coma.

Significant birth injury (injury present immediately following delivery or manifesting following delivery) - Any bone fracture or weakness or loss of sensation. This condition excludes fractured clavicles and transient facial nerve palsy.

NICU admission – NICU (neonatal intensive care unit) is defined as a facility or unit staffed and equipped to provide continuous mechanical ventilatory support for the newborn. The infant may require additional or medical support in an NICU other than continuous mechanical ventilatory support.

Newborn given surfactant replacement therapy - Treatment of surfactant deficiency either due to preterm birth or pulmonary injury resulting in decreased lung compliance.

Antibiotics received by the newborn for suspected neonatal sepsis - Any antibacterial drug given systemically.

Failed newborn hearing test - Failure of the newborn hearing screening test in one or both ears. Data are based on infants given the test in which test results were available prior to the birth certificate being filed with the state. Newborn hearing screening tests may vary by birth facility.

Congenital anomalies of the newborn

Anomalies which are diagnosable within the first 24 hours following birth using widely available conventional diagnostic techniques. Definitions are provided by the CDC, NCHS[4].

Anencephaly - Absence of the cerebral hemispheres.

Meningomyelocele/spina bifida - Developmental anomaly characterized by defective closure of the bony encasement of the spinal cord, through which the cord and meninges may or may not protrude.

Cyanotic congenital heart disease - Congenital heart defects which cause cyanosis. Includes, but is not limited to, transposition of the great arteries, teratology of Fallot, pulmonary or pulmonic valvular atresia, tricuspid atresia, truncus arteriousus, and total or partial anomalous pulmonary venous return with or without obstruction.

Congenital diaphragmatic hernia - Defects in the formation of the diaphragm allowing herniation of abdominal organs into the thoracic cavity.

Omphalocele - Protrusion of variable amounts of abdominal viscera from a midline defect at the base of the umbilicus.

Gastroschisis - The abdominal viscera protrude through an abdominal wall defect, usually on the right side of the umbilical cord insertion.

Limb reduction defect - Complete or partial absence of a portion of an extremity secondary to failure to develop. Congenital amputation and dwarfing syndromes are excluded.

Cleft lip with or without cleft palate - Refers to incomplete closure of the lip. Cleft lip may be unilateral, bilateral, or median.

Cleft palate alone - Refers to incomplete fusion of the palatal shelves. This may be limited to the soft palate or may also extend into the hard palate.

Down syndrome (karyotype confirmed and karyotype pending - The most common chromosomal defect, with most cases resulting from an extra chromosome (Trisomy 21).

Suspected other chromosomal disorder (karyotype confirmed and karyotype pending) - Includes any constellation of congenital malformations resulting from or compatible with known syndromes caused by detectable defects in chromosome structure.

Hypospadias – Congenital malformations of genital organs.

Method of delivery

In 2004, the Idaho birth certificate was revised to collect additional data for cesarean births. The revised certificate asks for two additional data items regarding cesarean deliveries, 1) was a trial of labor attempted? and 2) number of previous cesarean deliveries. The number of previous cesarean deliveries is calculated from the response to a question under "risk factors in this pregnancy" which asks if the mother had a previous cesarean delivery and if so, the number of previous cesarean deliveries. As a result, data on vaginal birth after previous cesarean (VBAC), primary, and repeat cesarean deliveries are not directly comparable between revisions[5].

The formulas for calculating rates by method of delivery are based on mother's delivery history. For mothers with no previous deliveries or with a previous vaginal delivery, the method of delivery for this birth will either be vaginal or primary cesarean. For women with a previous cesarean delivery, the method of delivery for this birth will either be VBAC or repeat cesarean.

Vaginal, non-VBAC rate: Number of vaginal, non-VBAC deliveries per 100 births. Rate is based on records with known data for method of delivery.

Formula: [(vaginal, non-VBAC births)/(total births-births with unknown method of delivery)] x 100

Vaginal birth after previous cesarean (VBAC) rate: Number of vaginal deliveries per 100 births to women with a previous cesarean.

Formula: [(VBAC births) / (VBAC births + repeat cesarean births)] x 100

Total cesarean rate: Number of cesarean deliveries per 100 births. Rate is based on records with known data for method of delivery.

Formula: [(total cesarean births) / (total births - births with unknown method of delivery)] x 100

Primary cesarean rate: Number of cesarean deliveries per 100 births to women who had no previous cesareans. Rate is based on records with known data for method of delivery.

Formula: [(primary cesarean births) / (total births - VBAC's - repeat cesareans - births with unknown method of delivery)] x 100

Repeat cesarean rate: Number of cesarean deliveries per 100 births to women with a previous cesarean.

Formula: [(repeat cesarean births) / (repeat cesarean births + VBAC births)] x 100

Principal source of payment for delivery

In 2004, the Idaho birth certificate included eight check boxes for the principle source of payment for this delivery: private insurance, Medicaid, self-pay, Indian Health Services, CHAMPUS/TRICARE, other government, other, and none. If no check box was selected, payment source was coded to "not stated". For data analysis, records with Indian Health Services, CHAMPUS/TRICARE, or other government selected were categorized as "other government". Principal source for payment was added to the Idaho certificate in 1996. The categories listed from 1996 to 2003 were HMO, self-pay, other health insurance, Medicaid, and other government. Data from 1996 to 2003 are not comparable with data in 2004 and after. Data for Medicaid-paid births from the birth certificate may not match data from the Medicaid Program. In addition, the principal source for payment may change after the certificate is filed with the state.

Mortality

Revision of the Certificate of Death

A new U.S. Standard Certificate of Death was implemented on January 1, 2003 and at that time five states including Idaho implemented the revision within their states. The revision of the death certificate included three new data fields relating to the cause of death:

1) Did tobacco use contribute to the death?
2) What was the pregnancy status of females aged 10-54?
3) What type of safety device(s) did decedent use/employ (transportation deaths)?

In addition to the new variables, there were notable changes to existing data fields. One was a revision to the manner in which the decedent's education is collected. Prior to 2003, data collected for decedent's education were based on number of years of school; beginning in 2003, data are based on the education level that best describes the highest degree or level of school completed at time of death.

Another notable change to the death certificate in 2003 was on the decedent's race and ethnicity. In 2003, the Idaho death certificate was revised to allow for more than one race and more than one Hispanic origin of the decedent. To facilitate coding and processing of multiple-race data in a uniform manner for all vital statistics jurisdictions, the National Center for Health Statistics (NCHS) developed a computer system to code and edit reported race and ethnicity data.

Race of decedent

Beginning in 2003, Idaho Vital Statistics transmitted Idaho death records to NCHS, NCHS re-coded multiple-race categories to single-race codes; NCHS returned the records back to Idaho for analysis. The data used for analysis was the "bridged-multiple race" code on each death certificate. The bridging procedure is similar to the procedure used to bridge multiracial population estimates. For Idaho death certificates, multiracial decedents are imputed to a single race using a coding algorithm according to their combination of races, Hispanic origin, sex, and age indicated on the death certificate. The categories for the bridged race codes are the four main categories used by NCHS – White, Black, American Indian or Alaska Native, Asian or Pacific Islander. In addition, there is a fifth category in Idaho for "other race of decedent".

The imputation of multiple-race to single-race procedure is described at the CDC's website at: http://www.cdc.gov/nchs/about/major/dvs/popbridge/popbridge.htm.

Idaho was one of the first states to adopt a new death certificate in 2003; however, not all states adopted multiple-race options in 2003. In 2003, all records received by Idaho Vital Statistics for Idahoans who died out of state reported single-race. There were two out-of-state death certificates with multiple races of decedent reported in 2012. Bridged-race codes are not provided to Idaho for out-of-state records; therefore not all Idaho resident records have bridged-race codes to be used for data analysis.

Idaho resident death data provided in the table entitled "Idaho Resident Deaths by Sex, Race and Ethnicity, 2012" are based on single-race and bridged-race categories for deaths in Idaho and single-race categories for deaths out of state.

	Deaths to Idaho Residents in Idaho			Deaths to Idaho Residents Out of State		
Year	Total	Single Race*	Multiple Race	Total	Single Race*	Multiple Race
2010	10,830	10,789	41	581	581	0
2011	11,381	11,341	40	609	606	3
2012	11,412	11,368	44	581	579	2

* Single race or unknown race.

Other race category

Prior to 2003, decedent's race was a write-in response on the death certificate. Races listed on the certificate were collapsed into five race categories: White, Black, American Indian or Alaskan Native, Asian or Pacific Islander, or "other race". With the change to check boxes on the certificates and the ability to select one or more race, the race category structure was revised. Prior to use of check boxes, if the term "Hispanic" or "Mexican" was written on the certificate as race, then race was coded to white. Beginning in 2003, if the check box "other race" was checked and the write-in for other race was specified as "Hispanic" or "Mexican", then race was coded to "other race". Therefore, race data for deaths in 2003 and after are not comparable with race data prior to 2003. Data for white, non-Hispanic persons are available upon request; these data are comparable for years prior to 2003 to present.

Prior to 2003, the number of deaths categorized as "other race" was historically low. For example, in 2002, there were four residents deaths reported as "other race". Due to the change in the methodology, the number of records with "other race" of decedent was 71 in 2009, 45 in 2010, 51, in 2011 and 57 in 2012.

Cause-of-Death Classification

Mortality statistics are compiled in accordance with the World Health Organization (WHO) regulations, which specify that member nations, including the United States, classify and code causes of death in accordance with the International Statistical Classification of Diseases and Related Health Problems. The tenth revision of the International Classification of Diseases (ICD-10) was implemented in the United States beginning with deaths occurring in 1999 and replaces the ninth

revision of the ICD (ICD-9), which was used from 1979 through 1998. Some changes from ICD-9 to ICD-10 include:

1. ICD-10 is far more detailed, with about 8,000 categories compared with 4,000 categories in ICD-9.
2. ICD-10 uses 4-digit alphanumeric codes, compared to 4-digit numeric codes in ICD-9.
3. Some cause-of-death titles have been changed, and conditions have been regrouped.
4. Some cause-of-death coding rules have been changed.

For more information on ICD, go to the Centers for Disease Control and Prevention website link at http://www.cdc.gov/nchs/about/major/dvs/icd10des.htm

Mortality Rates Age-Adjusted to the Year 2000 U.S. Standard

Age adjustment is a statistical technique used to standardize rates. The technique is employed when comparing two or more populations with different age distributions. Age-adjusted rates are artificial measures for comparison purposes only and should not be used to measure the absolute magnitude of a health issue. To allow for comparison, the same standard population must be used. If different standard populations are used to compute the age-adjusted rates (1940 and 2000, for example), then the age-adjusted rates are NOT comparable. Statistically, it is a weighted average of the age-specific death rates, where the weights represent the fixed population proportions by age.

There are two methods for age-adjusting rates: direct and indirect. In this report, Idaho age-adjusted rates were developed using the following steps for the direct method:

1) Calculate **age-specific rates** for the 11 age groups used in the 2000 standard million: less than 1, 1-4, 5-14, 15-24, 25-34, 35-44, 45-54, 55-64, 65-74, 75-84, and 85 and older.

$$\frac{\text{(Annual number of deaths in age group)}}{\text{(Population of age group for corresponding year)}}$$

2) Calculate **expected number of deaths** for each age group.

(2000 U.S. standard million population of age group)*(Age-specific rate)

3) Calculate **total expected number of deaths**.

(Sum of expected deaths for all age groups)

4) Calculate **age-adjusted rate per 100,000 persons**.

$$\frac{\text{(Total expected deaths)}}{\text{(Standard million)}} *100{,}000$$

YEAR 2000 U.S. STANDARD POPULATION			
All ages	1,000,000	35-44 years	162,613
Under 1 year	13,818	45-54 years	134,834
1-4 years	55,317	55-64 years	87,247
5-14 years	145,565	65-74 years	66,037
15-24 years	138,646	75-84 years	44,842
25-34 years	135,573	85+ years	15,508

Life Expectancy

Data used to calculate Idaho life expectancy are based on July 1, 2005, population estimates from the U.S. Bureau of the Census, age-specific population estimates computed by the Bureau of Vital Records and Health Statistics, and 2005 Idaho resident mortality rates. Average number of years of life remaining ($^{o}e_x$) is the expectation of life for those who survived to age x.

$$^{o}e_x = T_x / l_x$$

T_x is the total time lived beyond age x by all individuals of the life table proportion alive at age x; l_x is the number of persons who survive to the exact age marking the beginning of each age interval. The number alive at age 0 (l_0) is taken arbitrarily as 100,000.

Years of Potential Life Lost (YPLL)

Years of potential life lost (YPLL) is a statistic used to measure the number of years of life lost in a population when persons in that population die prematurely. YPLL provides valuable information regarding the causes of death that contribute most significantly to premature mortality. For example, in 2012 Accidents was the fourth-leading cause of death of Idahoans and accounted for 5.8 percent of all resident deaths. However, Accidents was the second-leading cause of premature death under age 75 and accounted for 9.4 percent of all YPLL in 2012.

In order to calculate YPLL, a standard must be chosen (e.g., age 75) as a reference point for years of life lost. The number of years of life lost is then calculated for each person dying before the standard age. Assume a standard of 75 years of age is chosen. For calculation purposes, all people are considered half way through the year of their age at death. For example, an infant who dies under one year of age is considered .5 years of age at death, and a child who dies at age one - between its first and second birthday - is considered 1.5 years of age, and so forth. Therefore, a person dying at 39 has lost 35.5 years of life relative to the standard (i.e., 75 years – 39.5 years = 35.5 years). To obtain YPLL, the number of years of life lost for each person in the population dying before the standard age is summed. Persons dying at 75 years of age or older would be excluded from the analysis, because they have not lost years of life relative to the standard. For this report, a standard of 75 years of age was chosen to calculate YPLL.

Firearm Injury, Alcohol-Induced, and Drug-Induced Deaths

Deaths attributed to firearm injury, alcohol-induced, and drug-induced causes are sub-sets of mortality categories used to rank leading causes of death such as accidents, intentional self-harm (suicide), and assault (homicide). Firearm injury, alcohol-induced, and drug-induced deaths are not used to rank leading cause of death.

Firearm Injury

Causes of death attributable to firearm-injury deaths include ICD-10 codes: U01.4, W32-W34, X72-X74, X93-X95, Y22-Y24, and Y35.0. Firearm injury deaths include terrorism involving firearms (homicide); accidental discharge of firearms; intentional self-harm (suicide) by discharge of firearms; assault (homicide) by discharge of firearms; discharge of firearms, undetermined intent; and legal intervention involving firearm discharge. Death from injury by firearms exclude deaths due to explosives and other causes indirectly related to firearms.

Alcohol-Induced

The list of ICD-10 codes included in alcohol-induced causes was expanded in 2003 to include the ICD-10 codes of E24.4, G72.1, and K86.0 with the codes used prior to 2003: F10, G31.2, G62.1, I42.6, K29.2, K70, R78.0, X45, X65, and Y15. In 2006, the list was expanded again to include ICD-10 code K85.2. Alcohol-induced deaths include mental and behavioral disorders due to alcohol use; degeneration of nervous system due to alcohol; alcoholic polyneuropathy; alcoholic cardiomyopathy; alcoholic gastritis; alcoholic liver disease; alcohol-induced chronic pancreatitis; alcohol-induced acute pancreatitis; findings of alcohol in blood; accidental poisoning by and exposure to alcohol; intentional self-poisoning (suicide) by exposure to alcohol; poisoning by exposure to alcohol; and poisoning by exposure to alcohol, undetermined intent. Alcohol-induced deaths do not include homicides, accidents such as falls and motor vehicle crashes, and other causes indirectly related to alcohol use. This category also excludes newborn deaths associated with maternal alcohol use.

Drug-Induced

In 2003 and 2006, NCHS expanded the list of ICD-10 codes for drug-induced causes to be more comprehensive. Drug-induced ICD-10 codes include: D52.1, D59.0, D59.2, D61.1, D64.2, E06.4, E16.0, E23.1, E24.2, E27.3, E66.1, F11.0-F11.5, F11.7-F11.9, F12.0-F12.5, F12.7-F12.9, F13.0-F13.5, F13.7-F13.9, F14.0-F14.5, F14.7-F14.9, F15.0-F15.5, F15.7-F15.9, F16.0- F16.5, F16.7-F16.9, F17.0, F17.3-F17.5, F17.7-F17.9, F18.0-F18.5, F18.7-F18.9, F19.0-F19.5, F19.7-F19.9, G21.1, G24.0, G25.1, G25.4, G25.6, G44.4, G62.0, G72.0, I95.2, J70.2-J70.4, K85.3, L10.5, L27.0, L27.1, M10.2, M32.0, M80.4, M81.4, M83.5, M87.1, R50.2, R78.1- R78.5, X40-X44, X60-X64, X85, and Y10-Y14. Drug-induced deaths include deaths due to drug psychosis; drug dependence; nondependent use of drugs not including alcohol and tobacco; drug-induced pancreatitis; drug-induced fever; accidental poisoning by drugs, medicaments, and biologicals; suicide by drugs, medicaments, and biologicals; assault from poisoning by drugs and medicaments; and poisoning by drugs, medicaments, and biologicals, undetermined whether accidental or purposely inflicted. Drug-induced deaths do not include accidents, homicides, and other causes indirectly related to drug use. Also excluded are newborn deaths associated with maternal drug use. Types of drugs listed on the death certificate include prescriptions, over-the-counter drugs, and narcotics.

Population

The Office of Management and Budget announced revisions to the standards for classification of federal data on race and ethnicity on October 30, 1997. These standards require that agencies offer individuals the opportunity to select one or more races when reporting information on race in federal data collections. The Census in 2000 was the first nationwide implementation of the revised standards.

The files released from the U.S. Census Bureau for April 1, 2010 Census contain data for single race categories (including “other race” category) and multiple race categories. This presents problems for vital rates from two standpoints. First, the file contains counts of persons with more than one race and therefore is not compatible with states’ vital statistics numerators based on single race categories; second, the file contains the “other race” category that is not used to calculate national vital statistics rates. For U.S. vital statistics, “other race” is allocated to the four main race categories.

Standard Race Categories April 1, 2010 Census for Idaho		
Race	Number	Percent
Total	1,567,582	100.0%
White	1,396,487	89.1%
Black	9,810	0.6%
American Indian/Alaskan Native	21,441	1.4%
Asian	19,069	1.2%
Native Hawaiian/Pacific Islander	2,317	0.1%
Some other race	79,523	5.1%
Two or more races	38,935	2.5%

NCHS contracted with the Census Bureau to produce a "bridged" data set in which all multiple race persons are allocated to a single race, to reproduce what these people would have reported had they not had the option to report more than one race. On June 13, 2013, NCHS released state and county population totals for July 1, 2012. These totals are for the four race groups (White, Black, American Indian or Alaska Native, Asian or Pacific Islander, including Native Hawaiian) by single year of age, sex, and Hispanic origin[6].

Standard Race Categories Idaho Bridged 2010 Census, and Intercensal July1, 2011 and July 1, 2012 Estimates						
	April 1, 2010		July 1, 2011		July 1, 2012	
Race	Number	Percent	Number	Percent	Number	Percent
Total	1,567,582	100.0%	1,584,985	100.0%	1,595,728	100.0%
White	1,496,784	95.5%	1,510,289	95.3%	1,519,716	95.2%
Black	15,104	1.0%	16,880	1.1%	16,896	1.1%
American Indian/ Alaskan Native	29,801	1.9%	30,666	1.9%	30,943	1.9%
Asian/Pacific Islander	25,893	1.7%	27,125	1.7%	28,173	1.8%

1. "PNSS Health Indicators," CDC Pediatric and Pregnancy Nutrition Surveillance System. December 2010. www.cdc.gov/pednss/what_is/pnss_health_indicators.htm.

2. "Report of the Panel to Evaluate the U.S. Standard Certificates," National Center for Health Statistics, Division of Vital Statistics, April 2000, Addenda, November 2001.

3. "Births: Final Data for 2003," National Vital Statistics Reports, National Center for Health Statistics, Vol. 54/No.2, September 8, 2005.

4. "Birth Edit Specifications for the 2003 Revision of the U.S. Standard Certificate of Birth" National Center for Health Statistics, Division of Vital Statistics, April 2004, Updated March 18, 2005.

5. "Births: Final Data for 2005," National Vital Statistics Reports, National Center for Health Statistics, Vol. 56/No.6, December 5, 2007.

6. The bridged-race population estimates were produced by the Population Estimates Program of the U.S. Census Bureau in collaboration with the National Center for Health Statistics (NCHS). These estimates were released by the Census Bureau on April 11, 2012, and by NCHS on July 18, 2012, and June 13, 2013. http://www.cdc.gov/nchs/nvss/bridged_race/data_documentation.htm.

Costs associated with this publication are available from
Idaho Department of Health and Welfare.
HW-1206 May 2014