Guide to Transferring a Background Check

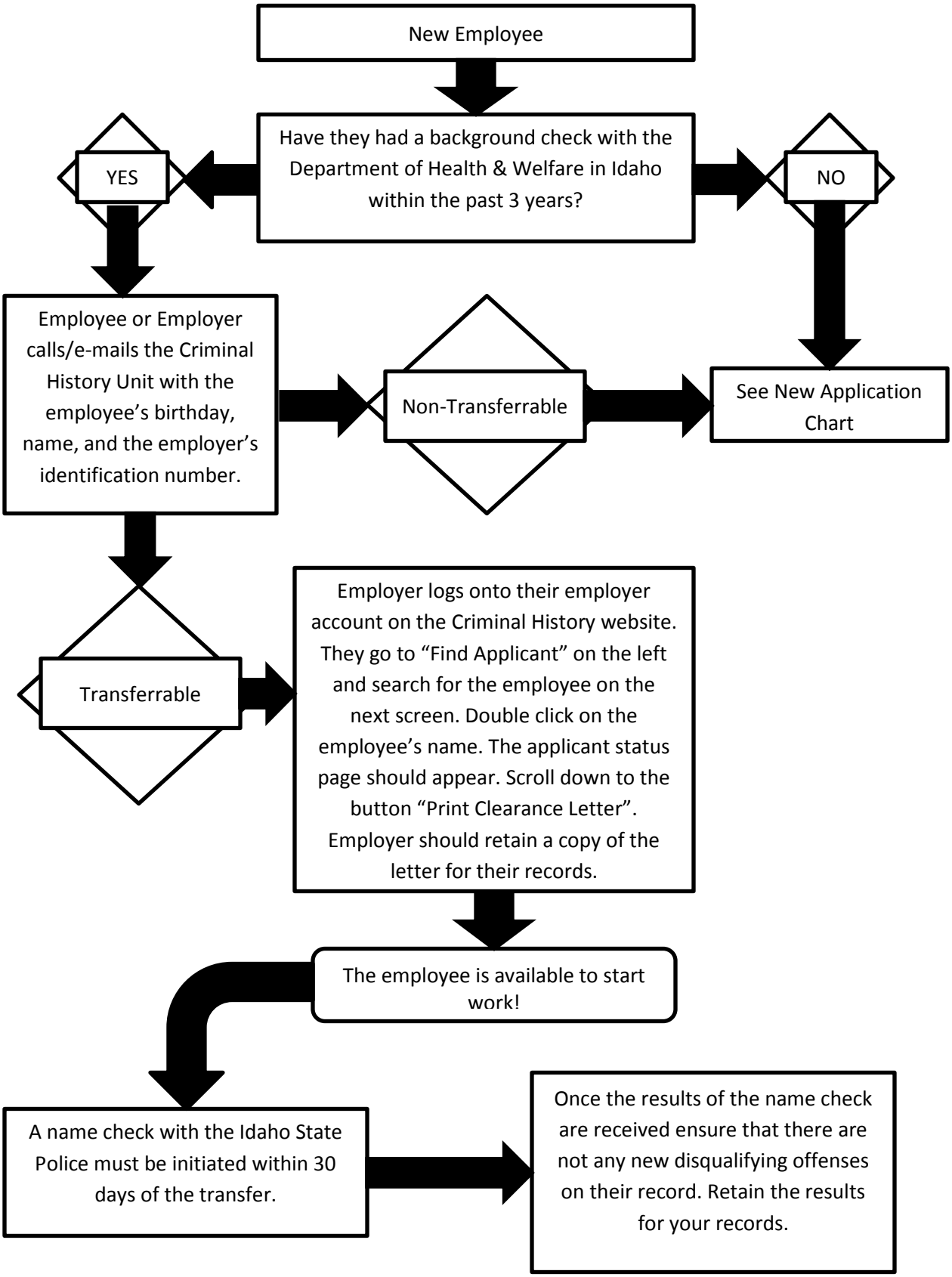

Rev 01/2013