

Idaho Department of Health and Welfare  
Division of Behavioral Health

Mental Health Public Dashboard for December, 2018

\* means on report is that count is less than 5, for details please contact Idaho Department of Health and Welfare Central Office.

Report Run Date: 1/15/2019

		Mental Health Dashboard	Region 1	Region 2	Region 3	Region 4	Region 5	Region 6	Region 7	Out of State	State Wide
		Data Elements	Region Total	Region Total	Region Total	Region Total	Region Total	Region Total	Region Total	Region Total	
<b>Mental Holds (I.C. 66-326) by Ordering County</b>	<b>Monthly</b>	24 HOURS MD HOLDS	14	13	55	104	24	18	40	*	271
		24 HOURS POLICE HOLDS	39	10	45	88	*	*	6	0	192
		FIELD PETITION HOLDS	*	0	0	15	0	0	*	0	19
		ADMINISTRATIVE HOLDS	11	0	0	0	0	0	0	0	11
		<b>Region / County Totals</b>	<b>66</b>	<b>23</b>	<b>100</b>	<b>207</b>	<b>26</b>	<b>20</b>	<b>48</b>	<b>*</b>	<b>493</b>
	<b>SFY 2019</b>	24 HOURS MD HOLDS	103	93	296	667	166	107	221	5	1658
		24 HOURS POLICE HOLDS	252	46	251	579	12	14	29	0	1183
		FIELD PETITION HOLDS	*	9	*	144	0	0	5	0	162
		ADMINISTRATIVE HOLDS	54	*	*	*	0	0	*	0	58
		<b>Region / County Totals</b>	<b>412</b>	<b>149</b>	<b>549</b>	<b>1391</b>	<b>178</b>	<b>121</b>	<b>256</b>	<b>5</b>	<b>3061</b>
<b>Intakes by County of Residence</b>	<b>Monthly</b>	Adult Mental Health	118	37	174	307	94	65	115	34	944
		Children's Mental Health	19	*	22	28	17	16	43	0	146
	<b>SFY 2019</b>	Adult Mental Health	827	261	1195	2038	671	391	712	183	6278
		Children's Mental Health	118	42	131	285	125	100	241	0	1042
<b>Designated Examinations by Ordering County</b>	<b>Monthly</b>	<b>Region / County Totals</b>	66	23	87	175	25	19	42	*	440
	<b>SFY 2019</b>	<b>Region / County Totals</b>	411	149	464	1125	176	117	234	5	2681

**Idaho Department of Health and Welfare  
Division of Behavioral Health**

**Mental Health Public Dashboard for December, 2018**

\* means on report is that count is less then 5, for details please contact Idaho Department of Health and Welfare Central Office.

**Report Run Date: 1/15/2019**

<b>Civil Commitments (I.C. 66-329) by Ordering County</b>	<b>Monthly</b>	<b>Region / County Totals</b>	11	*	12	39	*	5	15	0	<b>90</b>
	<b>SFY 2019</b>	<b>Region / County Totals</b>	42	30	86	246	26	32	74	0	<b>536</b>

**Idaho Department of Health and Welfare**  
**Division of Behavioral Health**

**Mental Health Public Dashboard for December, 2018**

\* means on report is that count is less then 5, for details please contact Idaho Department of Health and Welfare Central Office.

**Report Run Date: 1/15/2019**

		<b>Mental Health Dashboard</b> <input type="checkbox"/>									
		Region 1	Region 2	Region 3	Region 4	Region 5	Region 6	Region 7	State Wide		
<b>Admission / Discharge</b>	<b>Monthly</b>	Adult Mental Health	AMH Admission	6	6	11	15	6	10	18	<b>72</b>
			AMH Discharge	14	*	15	17	5	17	30	<b>102</b>
		Children Mental Health	CMH Admission	*	0	6	13	7	*	*	<b>32</b>
			CMH Discharge	*	0	5	10	5	*	10	<b>35</b>
	<b>SFY 2019</b>	Adult Mental Health	AMH Admission	54	48	140	124	46	59	104	<b>575</b>
			AMH Discharge	92	42	140	172	44	78	189	<b>757</b>
		Children Mental Health	CMH Admission	28	11	39	69	51	23	36	<b>257</b>
			CMH Discharge	27	16	42	76	52	17	58	<b>288</b>
<b>Adult Mental Health</b>	Number of adult served this Month		324	189	594	727	206	235	471	<b>2746</b>	
	Number of adults served SFY 2019		1036	470	1648	2530	842	577	1213	<b>8316</b>	
<b>Children's Mental Health</b>	Number of children served this Month		103	35	100	202	88	61	249	<b>838</b>	
	Number of children served SFY 2019		276	99	243	429	214	173	657	<b>2091</b>	
<b>Pre-Sentence Investigation Reports (I.C. 19-2524)</b>	Monthly		25	5	11	54	28	13	38	<b>174</b>	
	SFY 2019		342	75	426	695	347	199	334	<b>2418</b>	



Idaho Department of Health and Welfare  
Division of Behavioral Health

Mental Health Public Dashboard for December, 2018

\* means on report is that count is less than 5, for details please contact Idaho Department of Health and Welfare Central Office.

Report Run Date: 1/15/2019

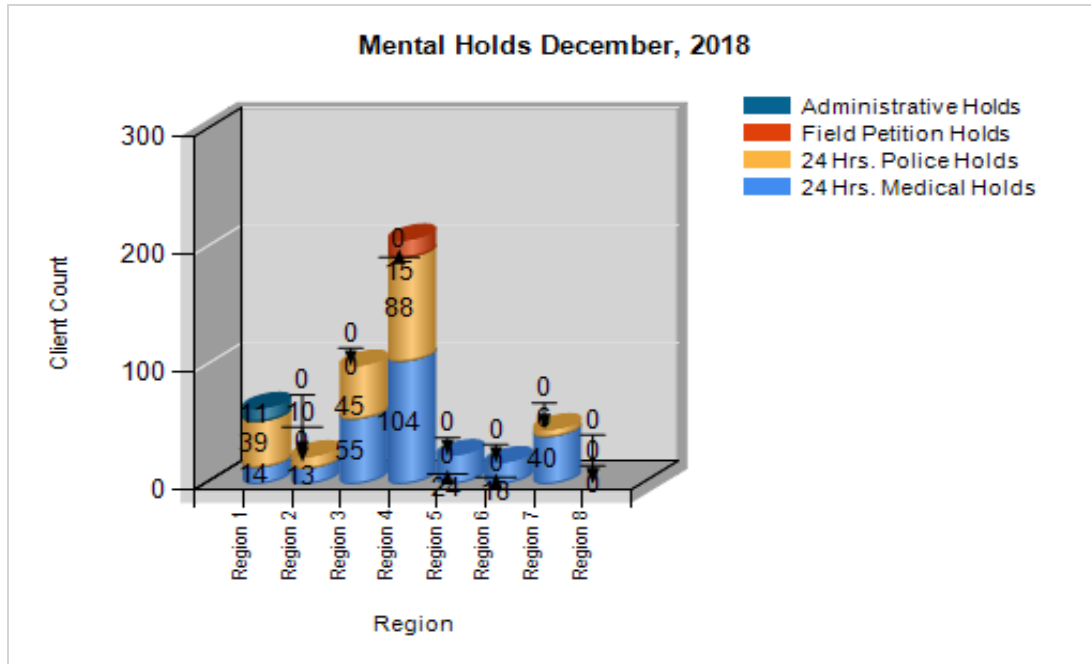

Idaho Department of Health and Welfare  
Division of Behavioral Health

Mental Health Public Dashboard for December, 2018

\* means on report is that count is less then 5, for details please contact Idaho Department of Health and Welfare Central Office.

Report Run Date: 1/15/2019

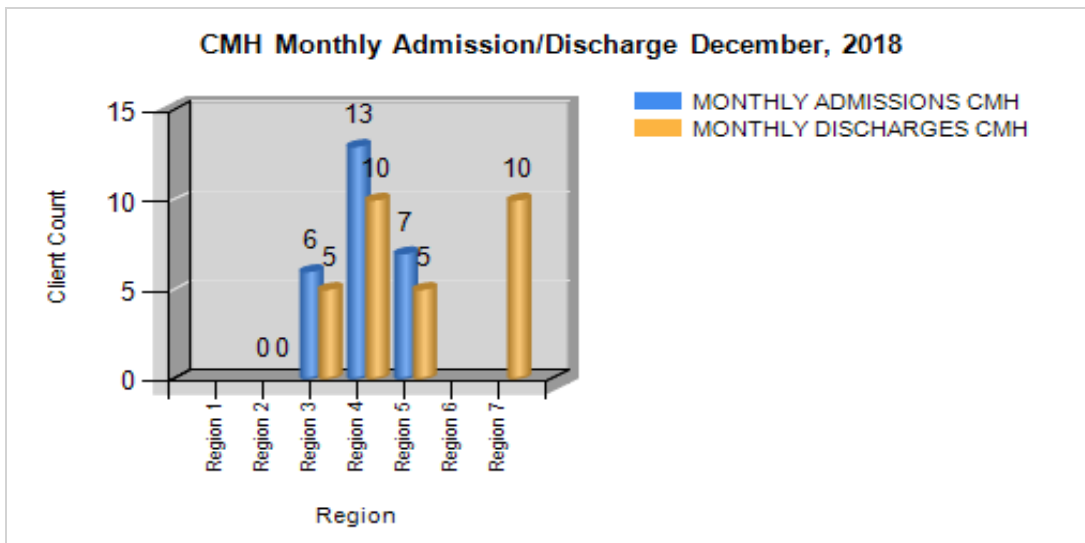
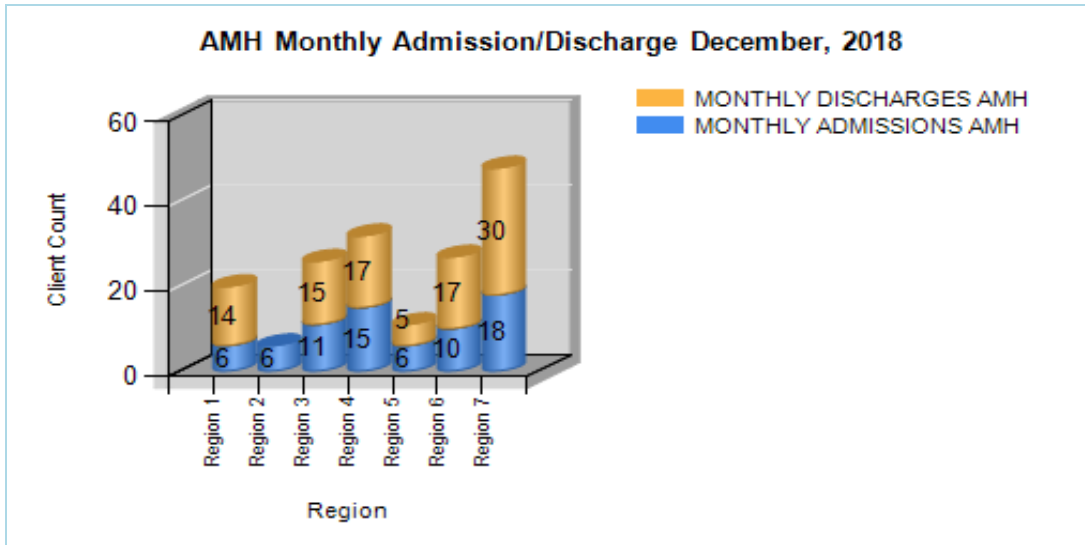

Idaho Department of Health and Welfare  
Division of Behavioral Health

Mental Health Public Dashboard for December, 2018

\* means on report is that count is less then 5, for details please contact Idaho Department of Health and Welfare Central Office.

Report Run Date: 1/15/2019

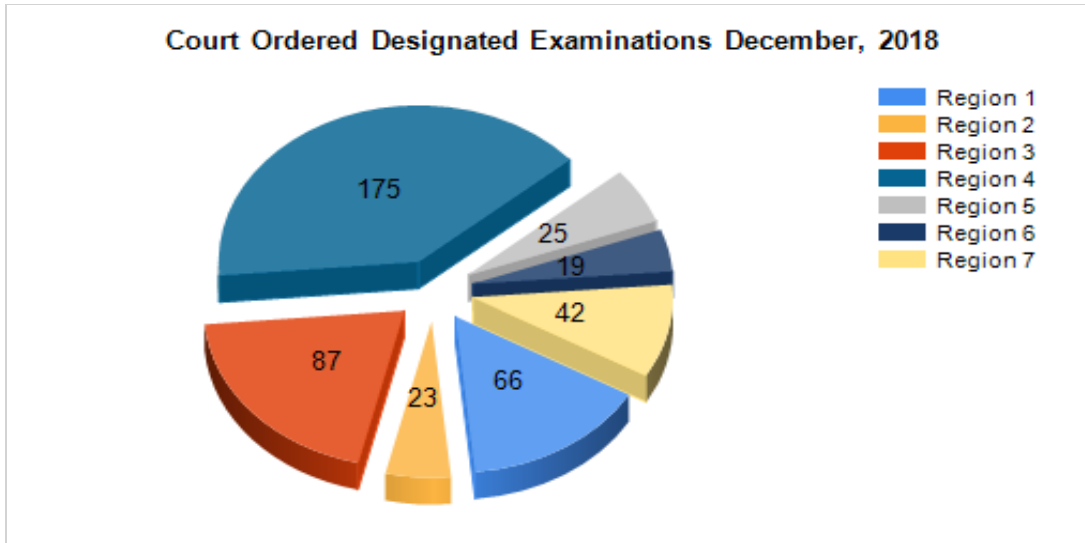
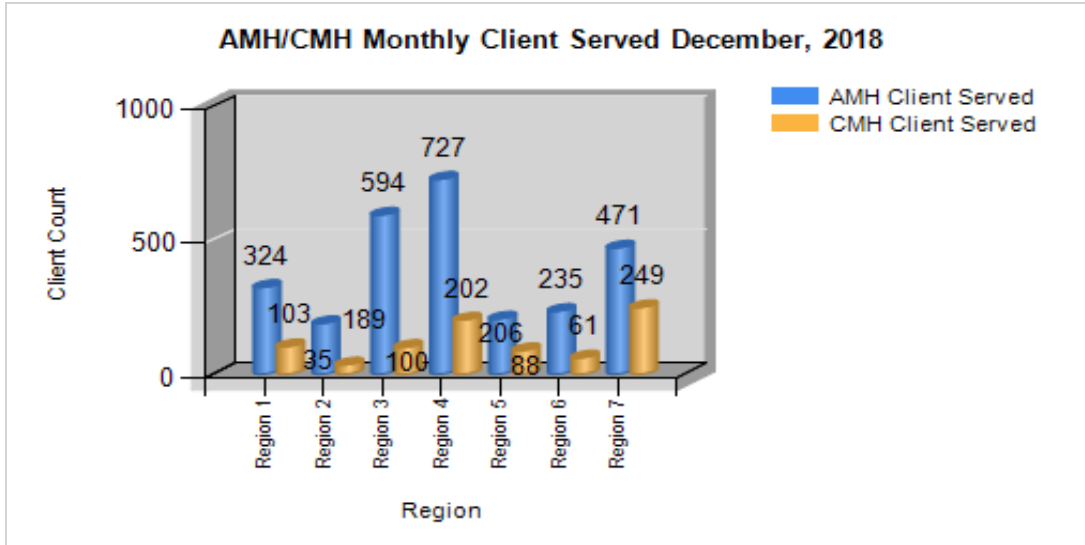

**Mental Holds SFY 2019**

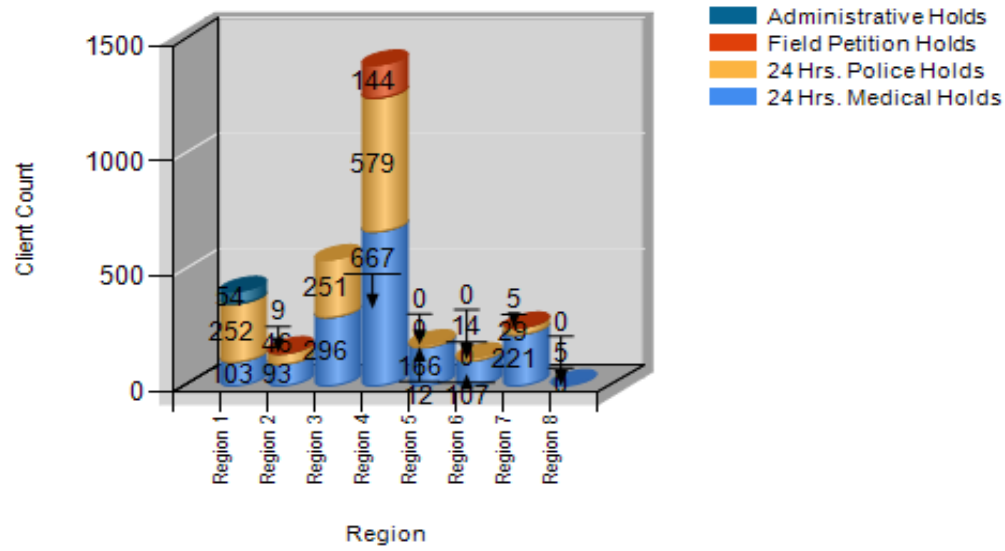



**AMH Monthly Admission/Discharge SFY 2019**

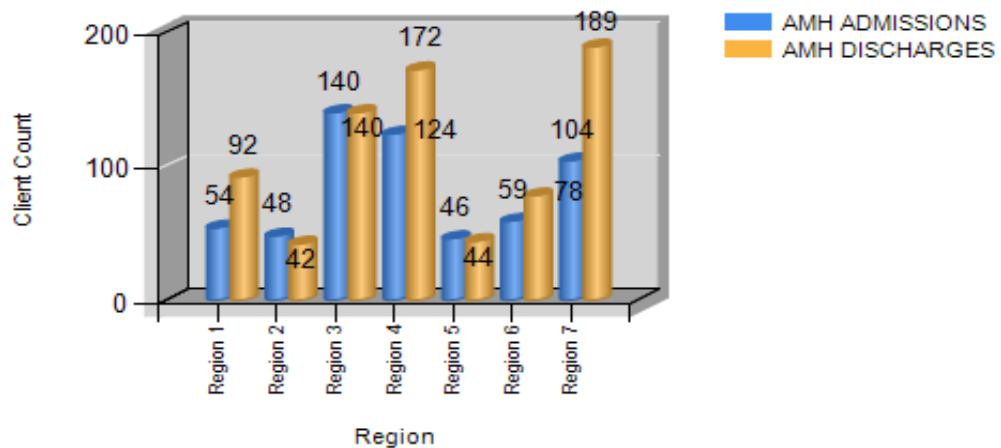

**CMH Monthly Admission/Discharge SFY 2019**

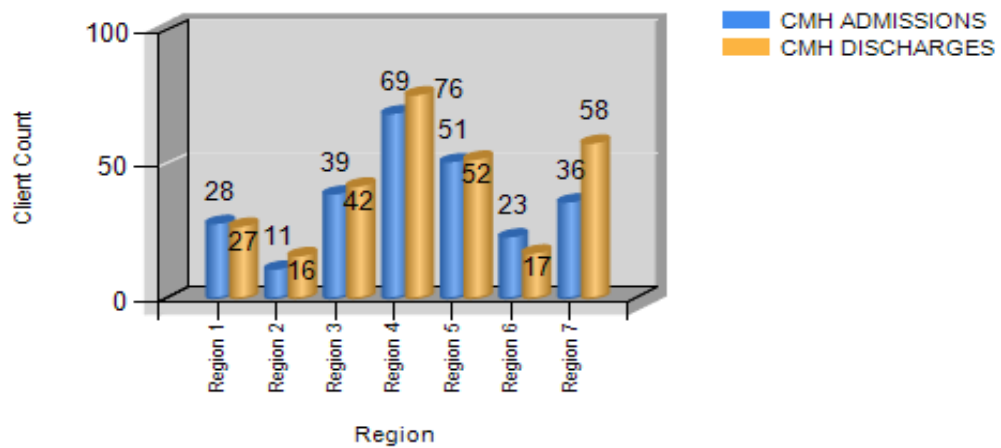

**AMH/CMH Monthly Client Served SFY 2019**

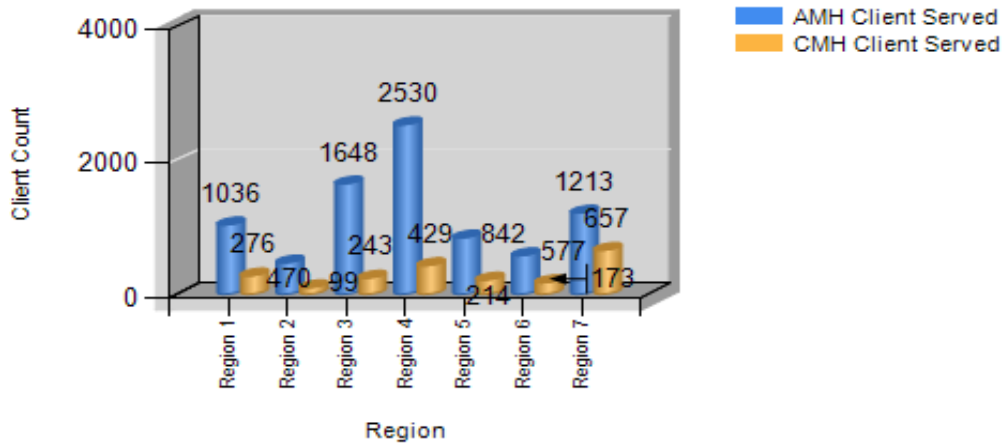

**Court Ordered Designated Examinations SFY 2019**

