

Idaho Department of Health and Welfare
Division of Behavioral Health

Mental Health Public Dashboard for August, 2019

* means on report is that count is less than 5, for details please contact Idaho Department of Health and Welfare Central Office.

Report Run Date: 9/16/2019

		Mental Health Dashboard	Region 1	Region 2	Region 3	Region 4	Region 5	Region 6	Region 7	Out of State	State Wide
		Data Elements	Region Total	Region Total	Region Total	Region Total	Region Total	Region Total	Region Total	Region Total	
Mental Holds (I.C. 66-326) by Ordering County	Monthly	24 HOURS MD HOLDS	20	7	45	190	28	16	42	0	348
		24 HOURS POLICE HOLDS	40	9	60	132	*	0	8	0	250
		FIELD PETITION HOLDS	0	*	0	22	0	0	*	0	28
		ADMINISTRATIVE HOLDS	5	0	0	0	*	0	0	0	6
		Region / County Totals	65	20	105	344	30	16	52	0	632
	SFY 2020	24 HOURS MD HOLDS	31	19	85	345	59	36	98	0	673
		24 HOURS POLICE HOLDS	70	13	115	242	*	*	12	0	455
		FIELD PETITION HOLDS	0	6	*	50	0	0	*	0	61
		ADMINISTRATIVE HOLDS	13	0	0	0	*	0	0	0	14
		Region / County Totals	114	38	201	637	62	37	114	0	1203
Intakes by County of Residence	Monthly	Adult Mental Health	124	33	180	368	101	66	144	24	1040
		Children's Mental Health	5	*	9	18	11	*	14	0	64
	SFY 2020	Adult Mental Health	267	63	368	694	222	132	272	43	2061
		Children's Mental Health	16	8	14	29	16	9	29	0	121
Designated Examinations by Ordering County	Monthly	Region / County Totals	65	20	100	271	30	16	44	0	546
	SFY 2020	Region / County Totals	114	37	187	497	62	37	93	0	1027

**Idaho Department of Health and Welfare
Division of Behavioral Health**

Mental Health Public Dashboard for August, 2019

* means on report is that count is less then 5, for details please contact Idaho Department of Health and Welfare Central Office.

Report Run Date: 9/16/2019

Civil Commitments (I.C. 66-329) by Ordering County	Monthly	Region / County Totals	8	*	14	56	*	5	10	0	98
	SFY 2020	Region / County Totals	17	8	39	110	5	11	20	0	210

Idaho Department of Health and Welfare
Division of Behavioral Health

Mental Health Public Dashboard for August, 2019

* means on report is that count is less then 5, for details please contact Idaho Department of Health and Welfare Central Office.

Report Run Date: 9/16/2019

		Mental Health Dashboard									
		Region 1	Region 2	Region 3	Region 4	Region 5	Region 6	Region 7	State Wide		
Admission / Discharge	Monthly	Adult Mental Health	AMH Admission	*	11	11	16	*	17	26	88
			AMH Discharge	12	10	11	11	*	10	25	82
		Children Mental Health	CMH Admission	5	*	5	5	8	*	*	30
			CMH Discharge	*	*	6	8	7	*	8	35
	SFY 2020	Adult Mental Health	AMH Admission	13	20	27	34	9	22	54	179
			AMH Discharge	19	17	35	27	10	31	50	189
		Children Mental Health	CMH Admission	17	5	8	16	11	5	9	71
			CMH Discharge	8	*	12	25	20	6	31	104
Adult Mental Health	Number of adult served this Month		310	184	603	885	268	233	511	2994	
	Number of adults served SFY 2020		449	256	893	1272	424	331	667	4292	
Children's Mental Health	Number of children served this Month		90	25	91	132	70	57	140	605	
	Number of children served SFY 2020		112	41	129	206	101	86	332	1007	
Pre-Sentence Investigation Reports (I.C. 19-2524)	Monthly		18	*	14	39	15	11	31	132	
	SFY 2020		70	13	63	137	62	67	84	496	

Idaho Department of Health and Welfare
Division of Behavioral Health

Mental Health Public Dashboard for August, 2019

* means on report is that count is less than 5, for details please contact Idaho Department of Health and Welfare Central Office.

Report Run Date: 9/16/2019

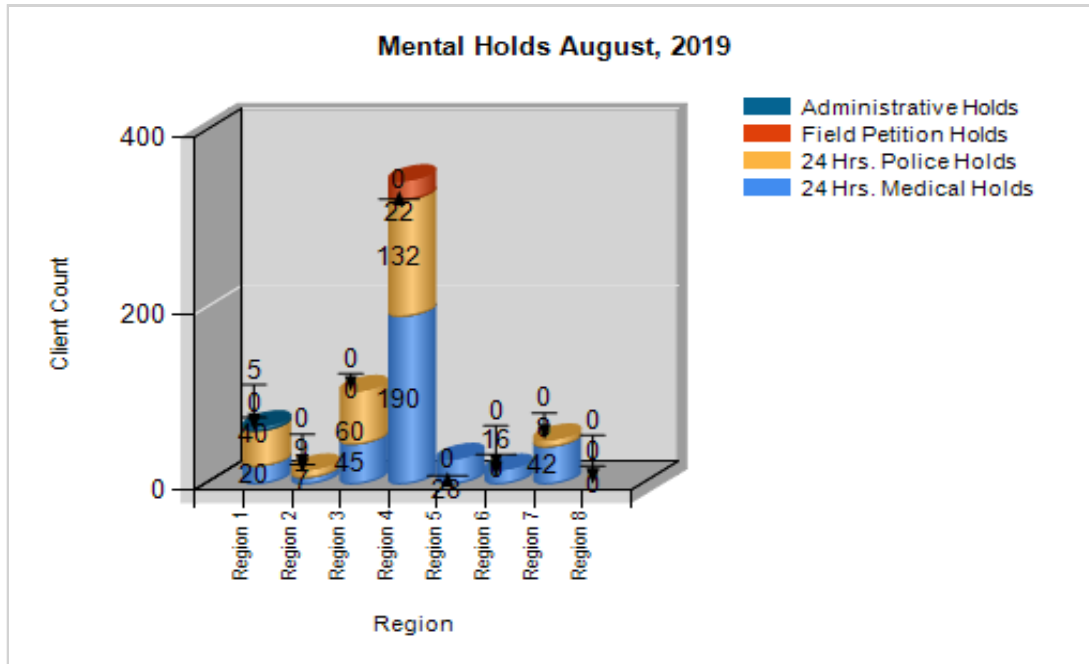

Idaho Department of Health and Welfare
Division of Behavioral Health

Mental Health Public Dashboard for August, 2019

* means on report is that count is less then 5, for details please contact Idaho Department of Health and Welfare Central Office.

Report Run Date: 9/16/2019

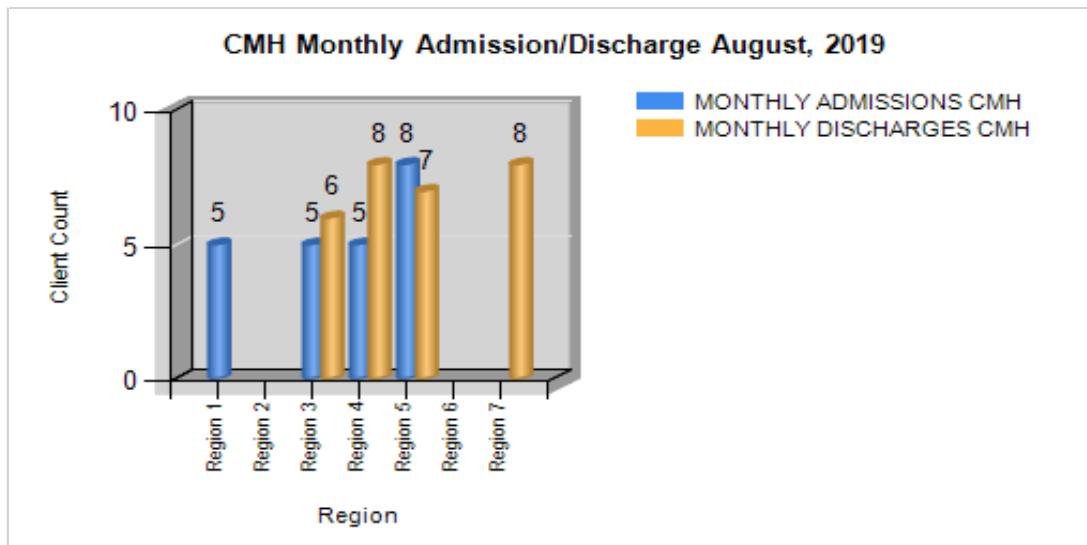
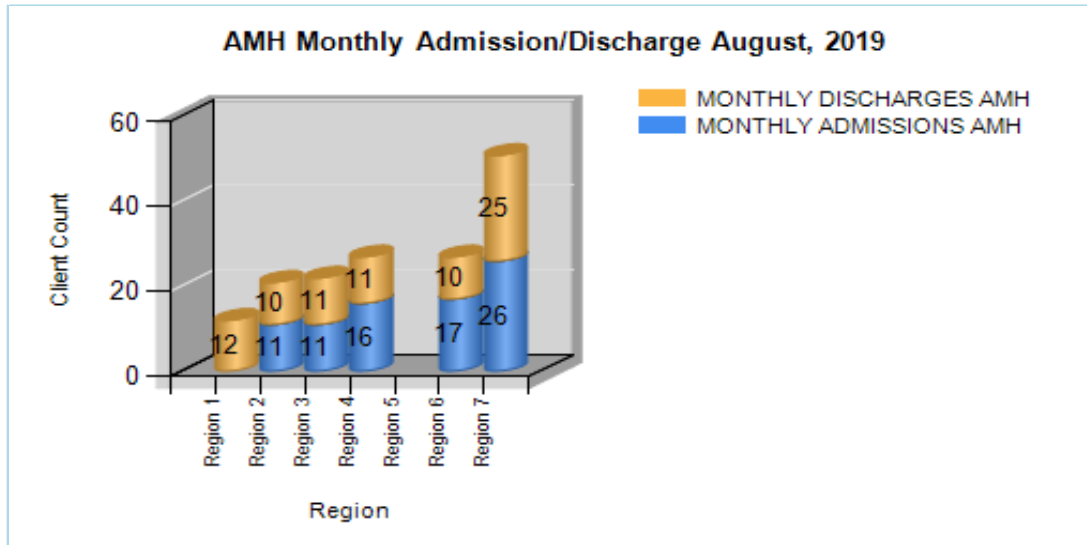

**Idaho Department of Health and Welfare
Division of Behavioral Health**

Mental Health Public Dashboard for August, 2019

* means on report is that count is less then 5, for details please contact Idaho Department of Health and Welfare Central Office.

Report Run Date: 9/16/2019

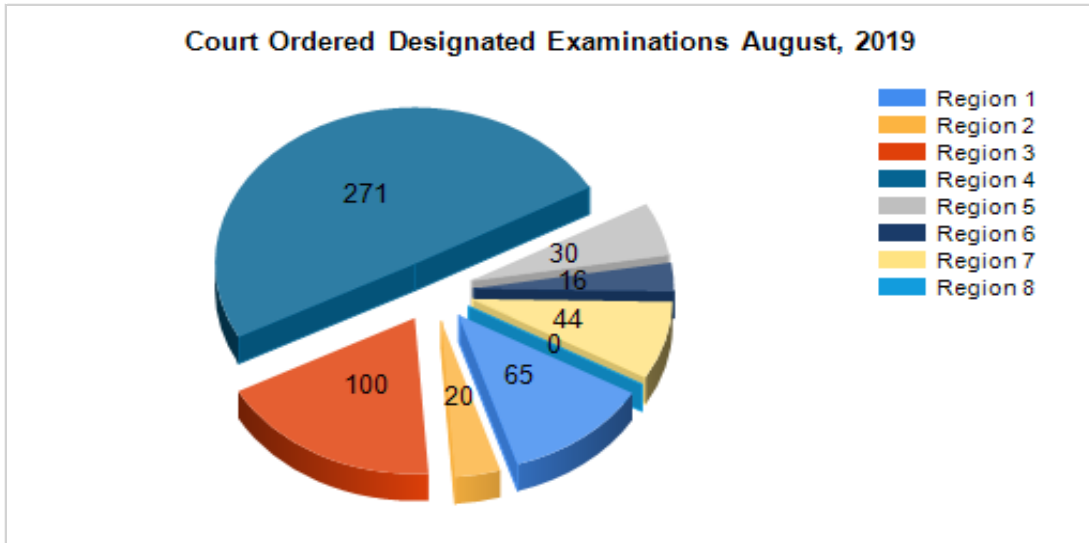
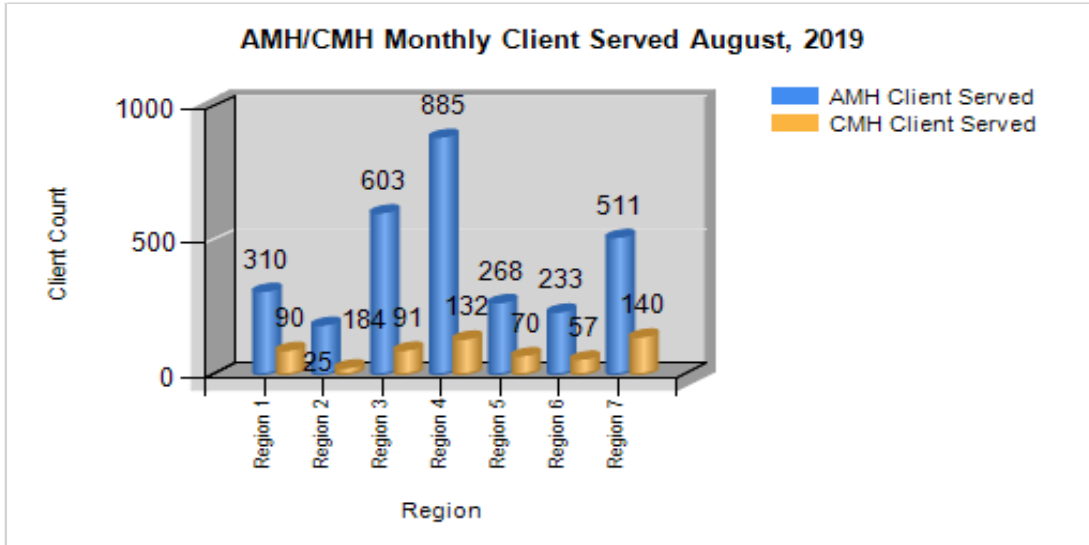

Mental Holds SFY 2020

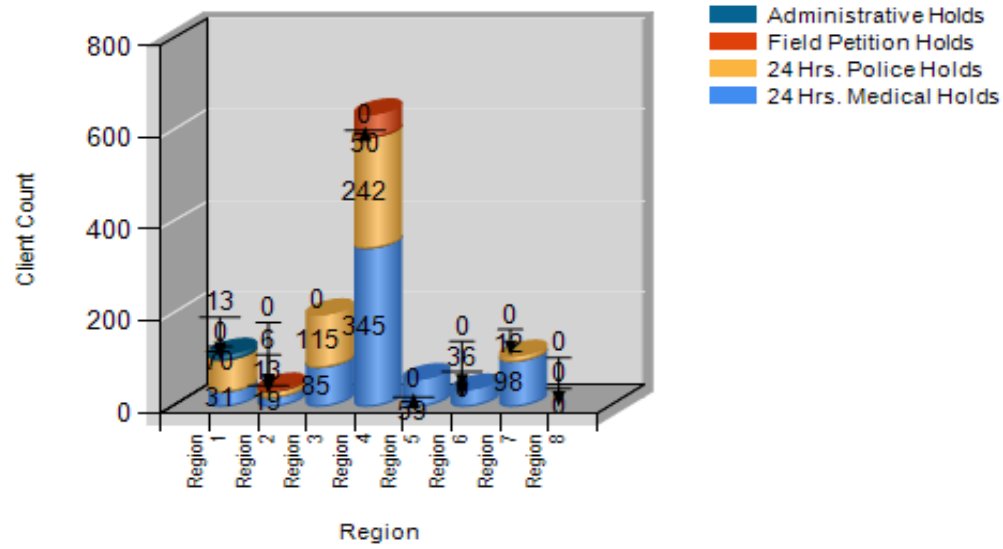

AMH Monthly Admission/Discharge SFY 2020

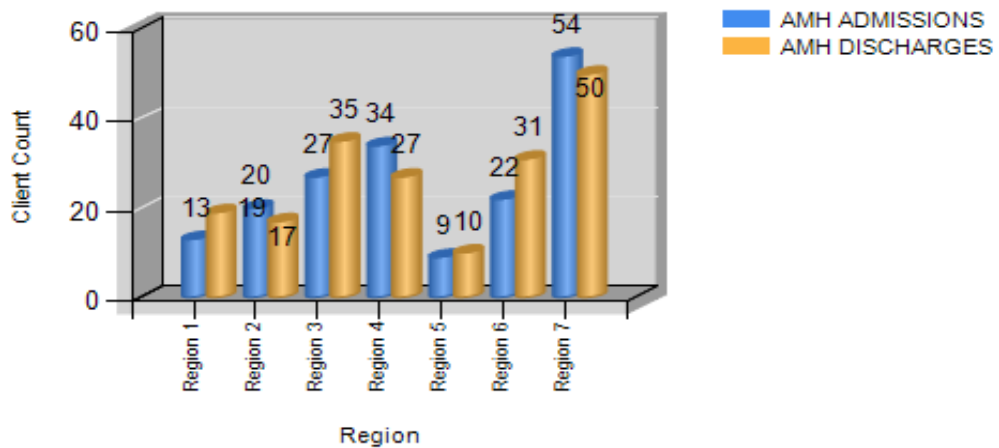

CMH Monthly Admission/Discharge SFY 2020

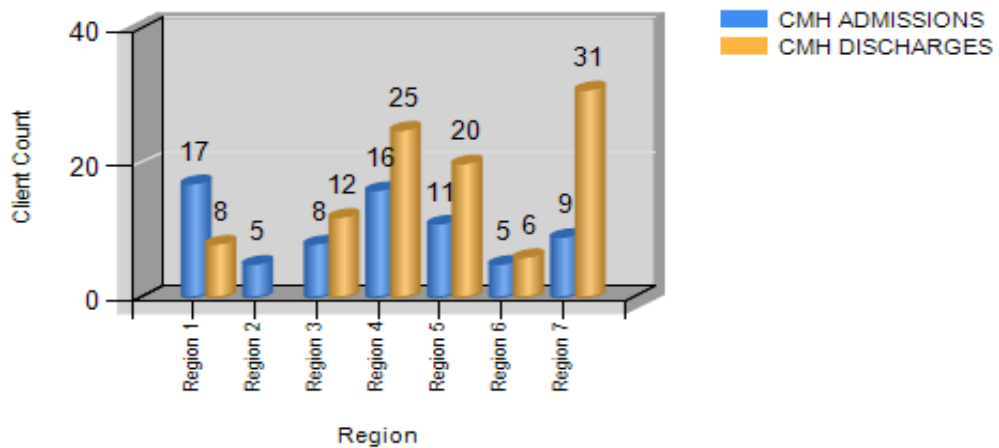

AMH/CMH Monthly Client Served SFY 2020

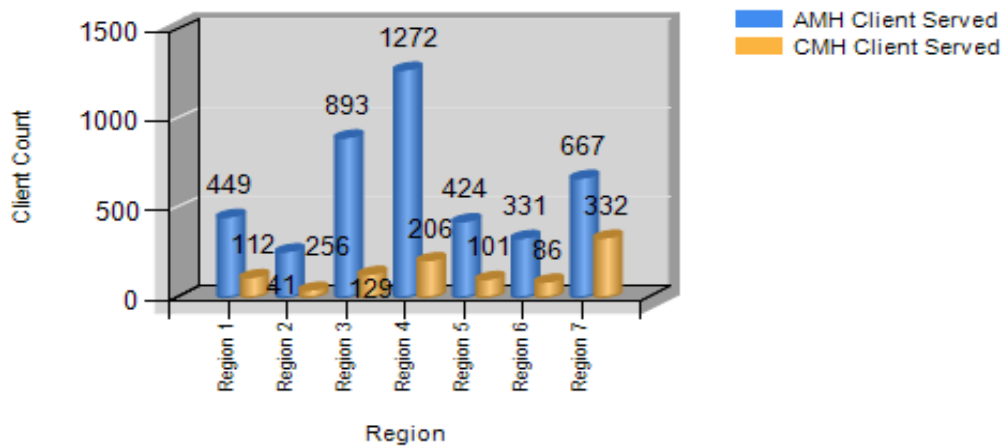

Court Ordered Designated Examinations SFY 2020

