

Idaho Department of Health and Welfare
Division of Behavioral Health

Mental Health Public Dashboard for July, 2019

* means on report is that count is less then 5, for details please contact Idaho Department of Health and Welfare Central Office.

Report Run Date: 8/20/2019

		Mental Health Dashboard	Region 1	Region 2	Region 3	Region 4	Region 5	Region 6	Region 7	Out of State	State Wide
		Data Elements	Region Total	Region Total	Region Total	Region Total	Region Total	Region Total	Region Total	Region Total	
Mental Holds (I.C. 66-326) by Ordering County	Monthly	24 HOURS MD HOLDS	11	12	40	155	31	20	56	0	325
		24 HOURS POLICE HOLDS	30	*	55	109	*	*	*	0	204
		FIELD PETITION HOLDS	0	*	*	28	0	0	*	0	33
		ADMINISTRATIVE HOLDS	8	0	0	0	0	0	0	0	8
		Region / County Totals	49	18	96	292	32	21	62	0	570
	SFY 2020	24 HOURS MD HOLDS	11	12	40	155	31	20	56	0	325
		24 HOURS POLICE HOLDS	30	*	55	109	*	*	*	0	204
		FIELD PETITION HOLDS	0	*	*	28	0	0	*	0	33
		ADMINISTRATIVE HOLDS	8	0	0	0	0	0	0	0	8
		Region / County Totals	49	18	96	292	32	21	62	0	570
Intakes by County of Residence	Monthly	Adult Mental Health	142	29	186	326	121	65	128	19	1016
		Children's Mental Health	11	*	5	11	*	5	15	0	55
	SFY 2020	Adult Mental Health	142	29	186	326	121	65	128	19	1016
		Children's Mental Health	11	*	5	11	*	5	15	0	55
Designated Examinations by Ordering County	Monthly	Region / County Totals	49	17	89	227	32	21	49	0	484
	SFY 2020	Region / County Totals	49	17	89	227	32	21	49	0	484

**Idaho Department of Health and Welfare
Division of Behavioral Health**

Mental Health Public Dashboard for July, 2019

* means on report is that count is less then 5, for details please contact Idaho Department of Health and Welfare Central Office.

Report Run Date: 8/20/2019

Civil Commitments (I.C. 66-329) by Ordering County	Monthly	Region / County Totals	9	*	25	54	*	6	10	0	112
	SFY 2020	Region / County Totals	9	*	25	54	*	6	10	0	112

**Idaho Department of Health and Welfare
Division of Behavioral Health**

Mental Health Public Dashboard for July, 2019

* means on report is that count is less then 5, for details please contact Idaho Department of Health and Welfare Central Office.

Report Run Date: 8/20/2019

		Mental Health Dashboard									
			Region 1	Region 2	Region 3	Region 4	Region 5	Region 6	Region 7	State Wide	
Admission / Discharge	Monthly	Adult Mental Health	AMH Admission	7	7	16	15	6	5	27	83
			AMH Discharge	7	7	22	16	7	20	25	104
		Children Mental Health	CMH Admission	10	*	*	8	*	*	5	34
			CMH Discharge	5	*	6	16	11	*	23	66
	SFY 2020	Adult Mental Health	AMH Admission	7	7	16	15	6	5	27	83
			AMH Discharge	7	7	22	16	7	20	25	104
		Children Mental Health	CMH Admission	10	*	*	8	*	*	5	34
			CMH Discharge	5	*	6	16	11	*	23	66
Adult Mental Health	Number of adult served this Month		330	201	661	845	299	242	499	3077	
	Number of adults served SFY 2020		330	201	661	845	299	242	499	3077	
Children's Mental Health	Number of children served this Month		92	31	99	168	83	72	283	828	
	Number of children served SFY 2020		92	31	99	168	83	72	283	828	
Pre-Sentence Investigation Reports (I.C. 19-2524)	Monthly		10	*	16	31	33	25	40	158	
	SFY 2020		10	*	16	31	33	25	40	158	

Idaho Department of Health and Welfare
Division of Behavioral Health

Mental Health Public Dashboard for July, 2019

* means on report is that count is less then 5, for details please contact Idaho Department of Health and Welfare Central Office.

Report Run Date: 8/20/2019

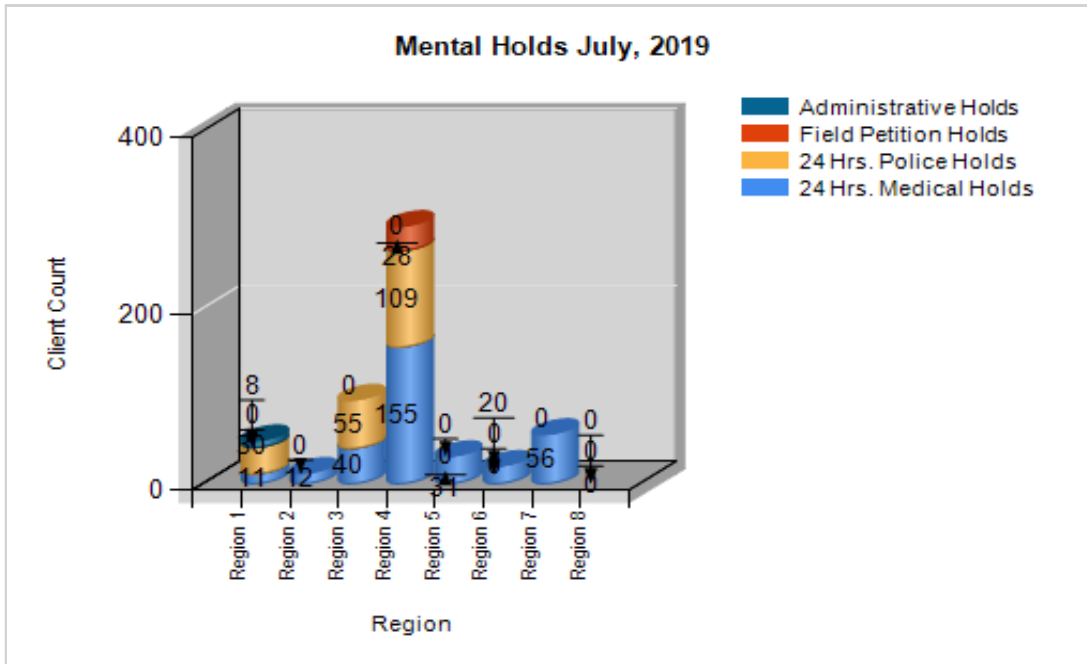

Idaho Department of Health and Welfare
Division of Behavioral Health

Mental Health Public Dashboard for July, 2019

* means on report is that count is less then 5, for details please contact Idaho Department of Health and Welfare Central Office.

Report Run Date: 8/20/2019

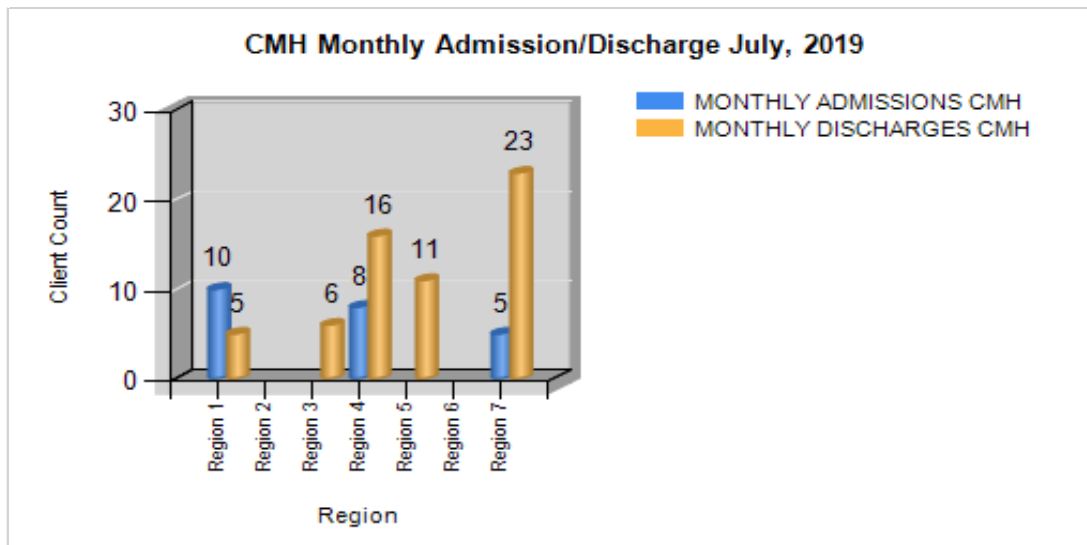
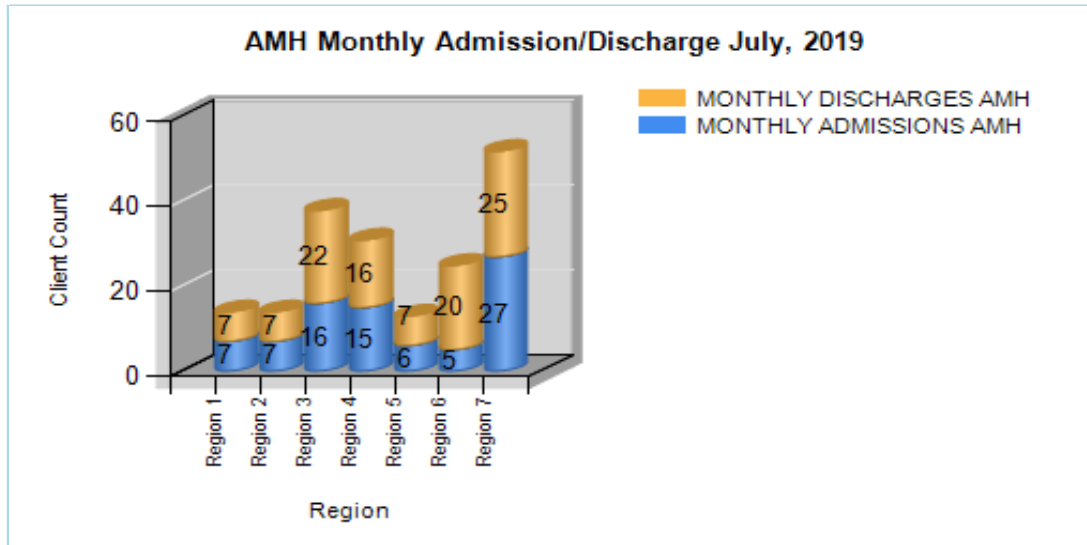

**Idaho Department of Health and Welfare
Division of Behavioral Health**

Mental Health Public Dashboard for July, 2019

* means on report is that count is less then 5, for details please contact Idaho Department of Health and Welfare Central Office.

Report Run Date: 8/20/2019

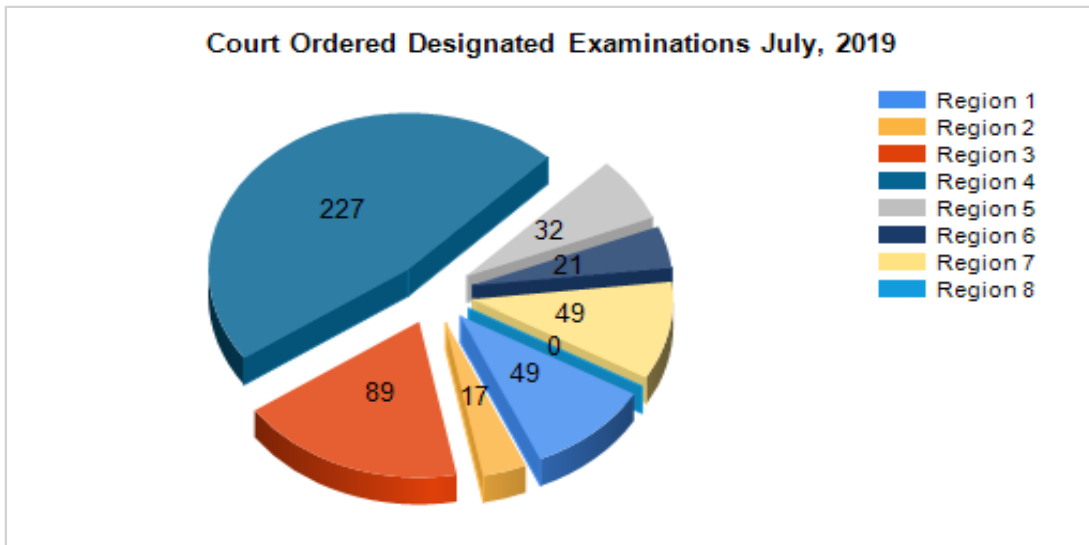
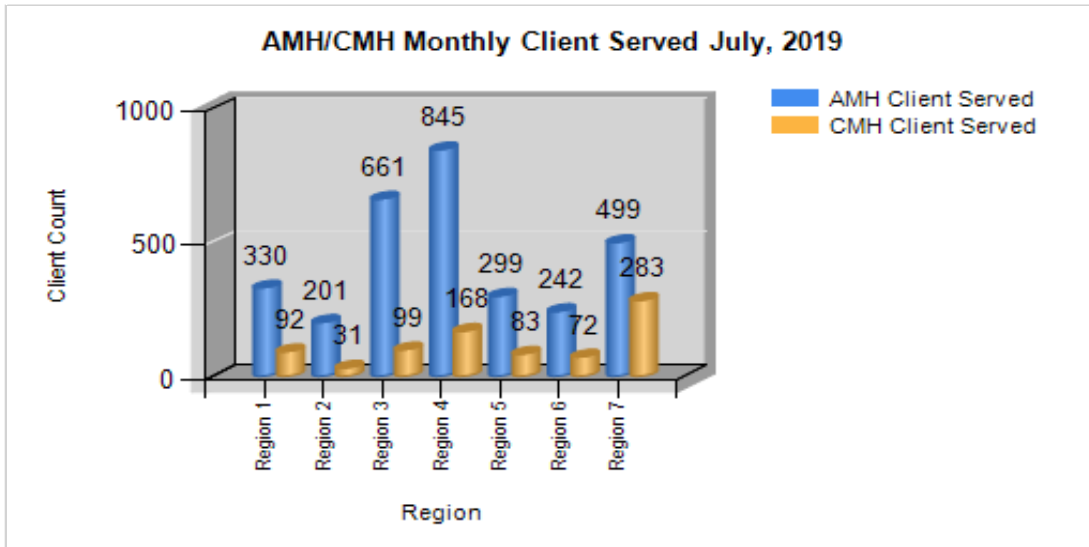

Mental Holds SFY 2020

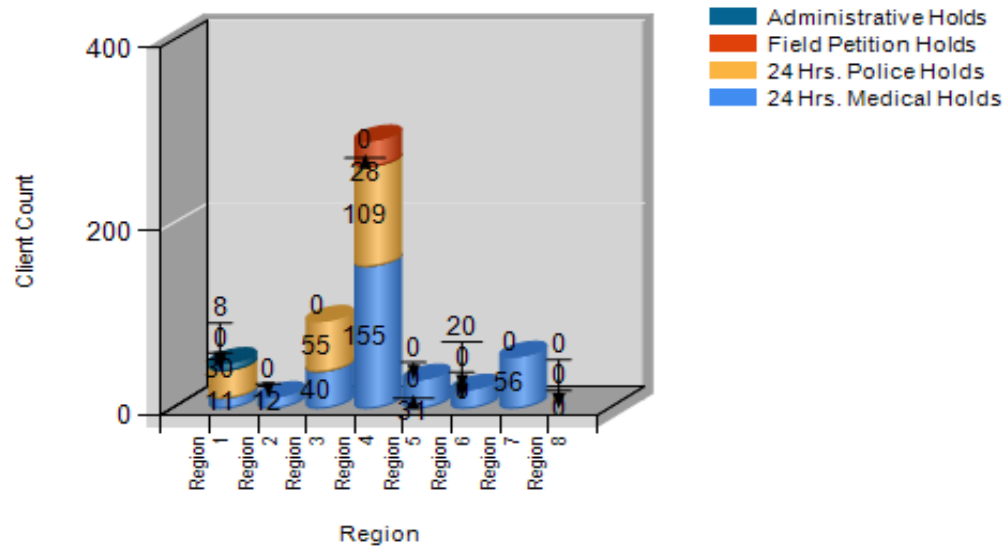

AMH Monthly Admission/Discharge SFY 2020

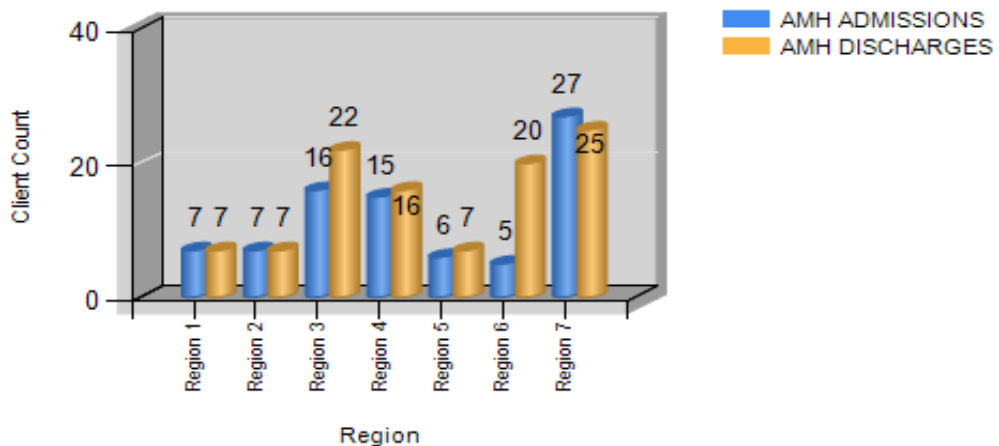

CMH Monthly Admission/Discharge SFY 2020

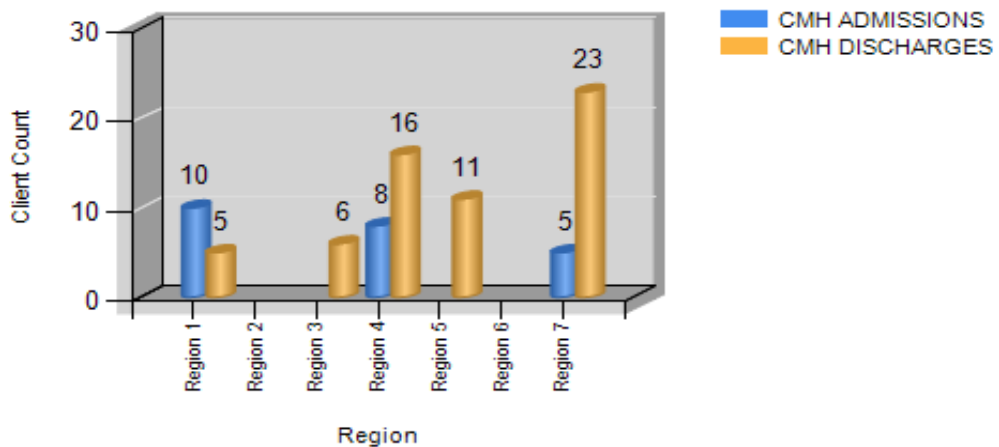

AMH/CMH Monthly Client Served SFY 2020

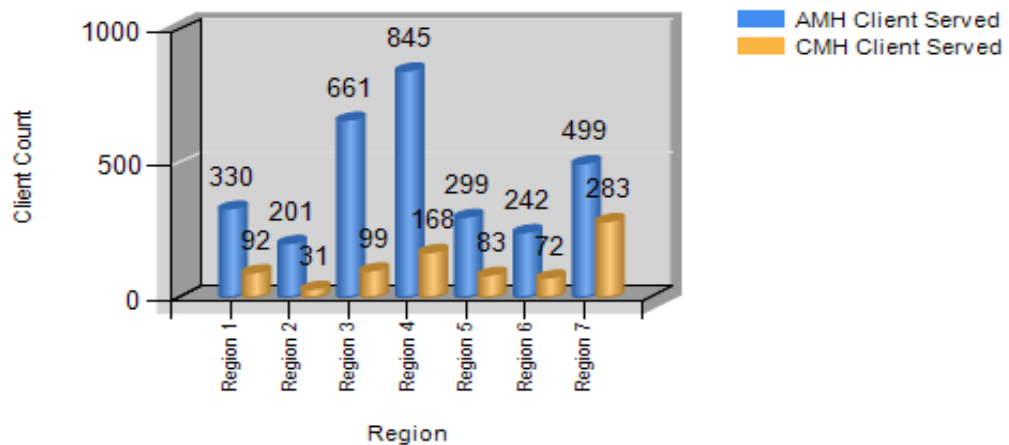

Court Ordered Designated Examinations SFY 2020

